

Project: Wattenberg Field
Site: Y (Sec.10-T02N-R64W) Weld County, CO
Well: Oscar Y10-74-1HC
Wellbore: Original Drilling
Design: APD - Rev 1

Northern Region Drilling - Working

Geodetic System: US State Plane 1983
Datum: North American Datum 1983
Ellipsoid: GRS 1980
Zone: Colorado Northern Zone
System Datum: Mean Sea Level

SECTION DETAILS

Sec	MD	Inc	Azi	TVD	+N/-S	+E/-W	Dleg	TFace	VSec	Target
1	0.0	0.00	0.00	0.0	0.0	0.0	0.00	0.00	0.0	
2	1500.0	0.00	0.00	1500.0	0.0	0.0	0.00	0.00	0.0	
3	2002.8	10.06	45.00	2000.3	31.1	31.1	2.00	45.00	31.3	
4	2794.5	10.06	45.00	2779.7	128.9	128.9	0.00	0.00	129.7	
5	3297.3	0.00	0.00	3280.0	160.0	160.0	2.00	180.00	161.1	
6	6347.6	0.00	0.00	6330.3	160.0	160.0	0.00	0.00	161.1	
7	7410.1	85.00	359.24	7043.7	813.7	151.3	8.00	359.24	814.7	
8	7485.1	85.00	359.24	7050.3	888.4	150.3	0.00	0.00	889.4	
9	7547.6	90.00	359.24	7053.0	950.8	149.5	8.00	0.00	951.8	
10	14682.2	90.00	359.24	7053.0	8084.8	54.6	0.00	0.00	8085.0	Oscar Y10-74-1HC BHL 75'FNL, 1815'FEL

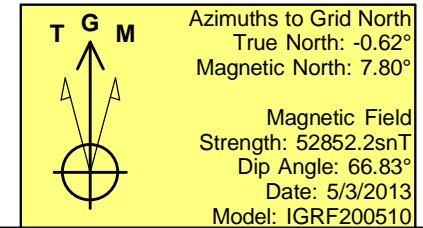
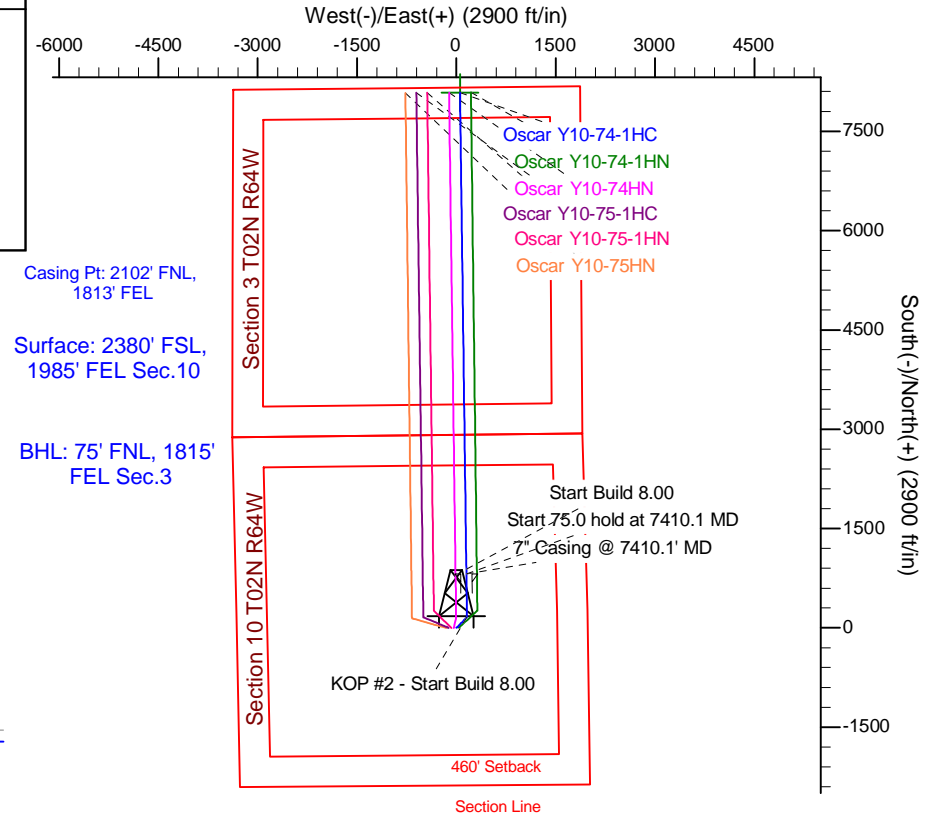
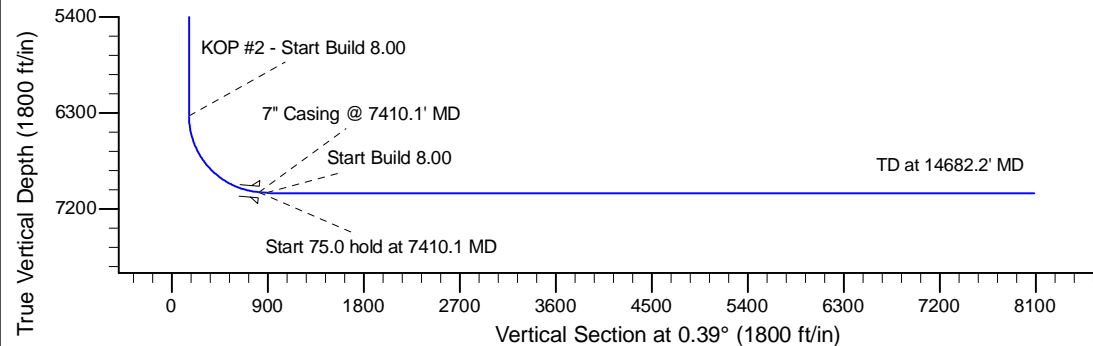
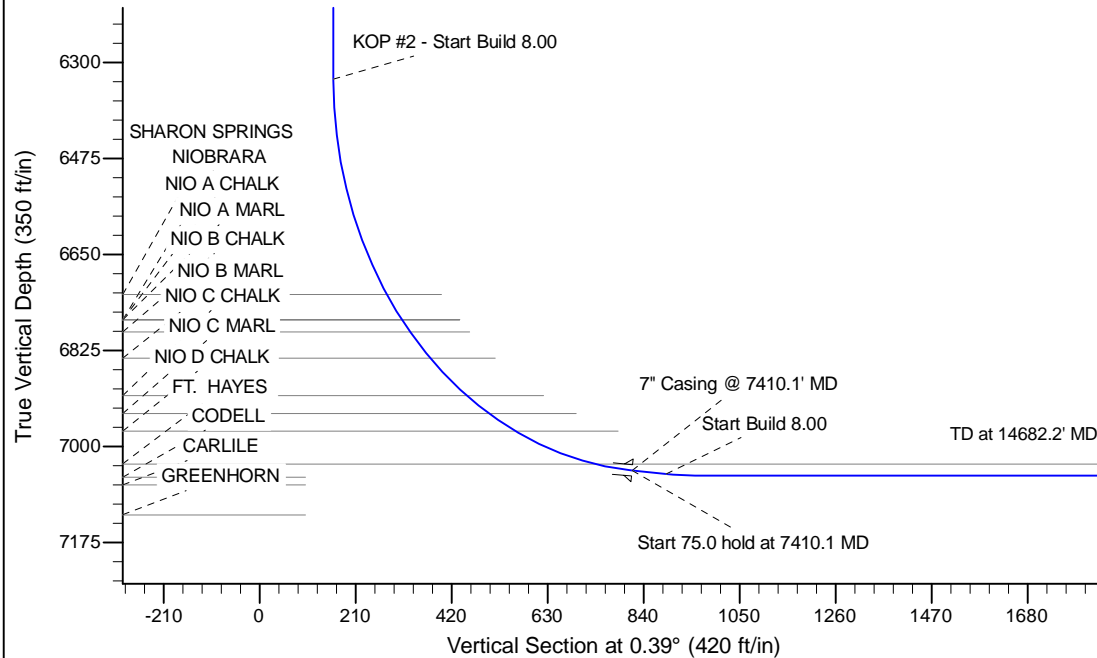

WELL DETAILS: Oscar Y10-74-1HC					
Ground Level: 4922.0					
0.0	0.0	Northing	Eastings	Latitude	Longitude
		1299767.83	3269683.51	40.152230	-104.535200
Plan: APD - Rev 1 (Oscar Y10-74-1HC/Original Drilling)					
Created By: Shailey Jewell		Date: 14:09, April 30 2014			
Checked: _____		Date: _____			
Reviewed: _____		Date: _____			
Approved: _____		Date: _____			