



Lat40°, Inc. 1635 Foxtrail Drive, Suite 325 Loveland, CO 970-776-3321

NOTIFICATION ZONE DRAWING

BECKER RANCH 5M-HZ PAD

SECTION: 5
TOWNSHIP: 3N
RANGE: 64W

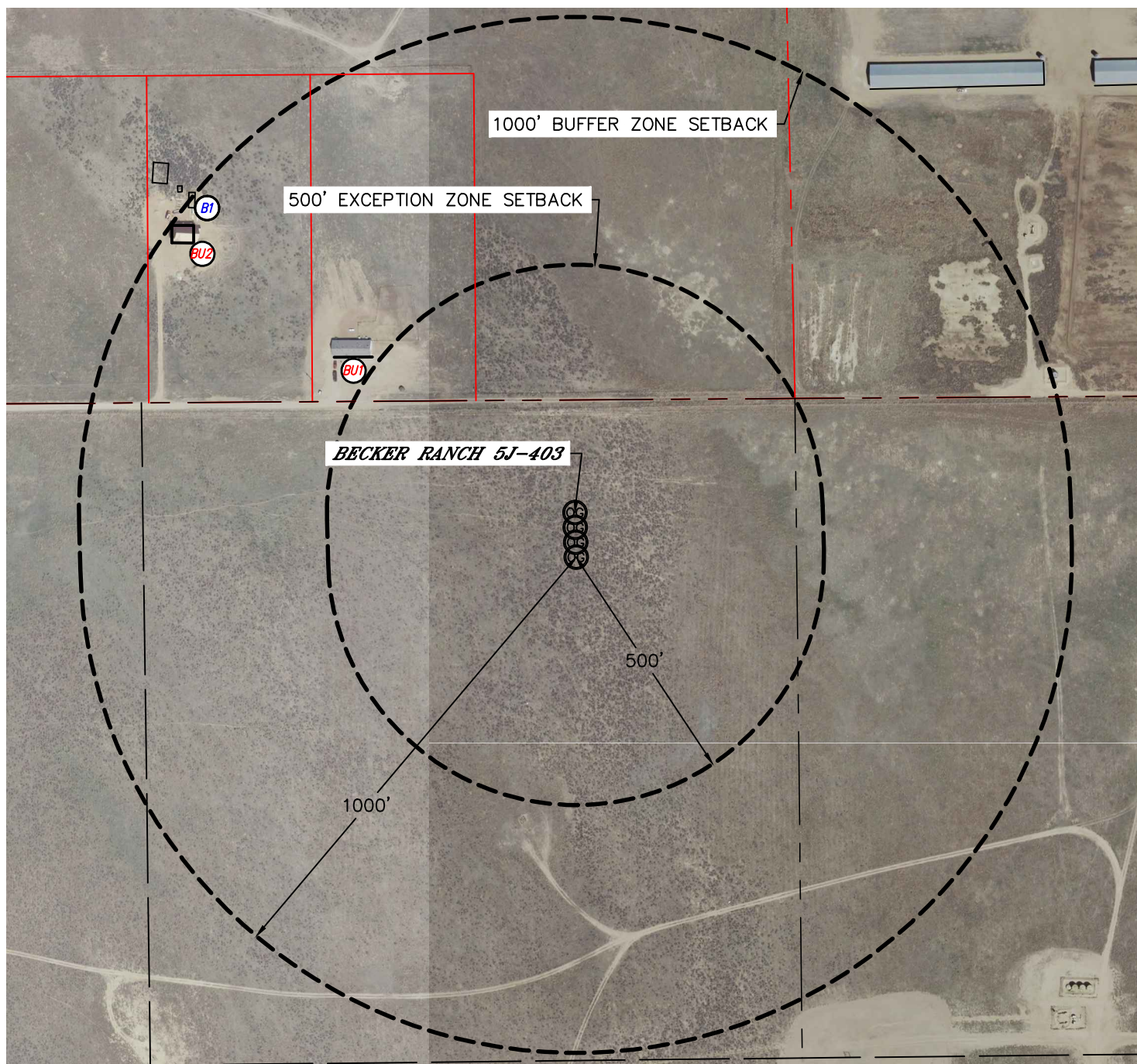

EXCEPTION ZONE:

NO EXISTING BUILDING UNITS WITHIN EXCEPTION ZONE

BUFFER ZONE:

 BUILDING UNIT 515' NW

 BUILDING UNIT 942' NW

LEGEND

 PROPERTY LINE

 BUILDING

 BUILDING UNIT

NEAREST: BUILDING BU1 515' NW

(DISTANCES MEASURED FROM THE CENTER OF THE PROPOSED WELL HEAD OR LIMITS OF THE PROPOSED PRODUCTION FACILITY CLOSEST TO REFERENCED BUILDING UNIT)

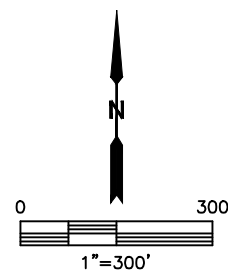

DATE: 8/26/2013
PROJECT#: 2013107