



District Office
3801 Carson Avenue
Evans, CO 80620
970-506-9272
www.petd.com

November 21, 2013

Bernhardt Farms, LLC
12281 State Highway 60
Milliken, CO 80543-9308

Hand Delivered

Received this 21 day of November, 2013

By: David Bernhardt

Print Name: David Bernhardt

Notice of Drilling Operations

Well Names: Bernhardt Farms 13W-403, 13W-343, 13S-423, 13S-203, 13S-443
(13SW-HZ Pad)

Township 4 North, Range 67 West, 6th P.M.
Section 13: NESE (Surface Hole Locations)
Section 24: S/2SE (Bottom hole Locations)
Weld County, Colorado
(See map attached for specific locations)

Gentlemen:

In accordance with the requirement of Rule 305.f. of the Colorado Oil and Gas Conservation Commission (COGCC) rules and regulations, this letter serves as a 30-day notice by PDC Energy, Inc. (PDC), as operator of record, of its intention to conduct drilling operations on the captioned wells. Reference is made to our consultation meeting we had on April 19, 2013 at the site with you and PDC Operations personnel. We had additional discussions prior to and after that date, when we discussed the location of the well sites, access roads, production facilities and other related matters. For the purposes of having our Initial Consultation, the April 19, 2013 shall be considered as that meeting. The well locations have been be staked and I have attached select copies of the multi page survey. Pursuant to Rule 306, would you please complete, sign and return the enclosed request letter to request a consultation or to designate a representative for surface consultation for our records, even though the consultation has been done? Also enclosed is a site diagram that depicts the area, per COGCC rules, within which the well(s) may be located, and the proposed location of the well(s), access road(s), and production facilities. Additionally, enclosed please find a copy of the COGCC's brochure describing surface owner rights and responsibilities, and a copy of the COGCC's on-site inspection policy. I have also enclosed a Waiver Letter (related to the well locations) that is required to be signed and attached to PDC's drilling permit application with the COGCC. It is requested that you sign and return this Waiver. As surface owner you have the responsibility for notifying any affected tenant farmer, lessee or other party that may own or have an interest in any crops or surface improvements that could be affected by these proposed operations. Should you have any questions regarding our operations or this notice, please feel free to contact me at contact me at (303) 517-3010.

Sincerely,

PDC Energy, Inc.

Mac Neumann
Mac Neumann, Agent

cc: Josh Wagner

**SIGN
HERE**



Lat40°, Inc. 1635 Foxtrail Drive, Suite 325 Loveland, CO 970-776-3321

ACCESS ROAD MAP

BERNHARDT FARMS 13SW-HZ PAD

SECTION: 13
TOWNSHIP: 4N
RANGE: 67W

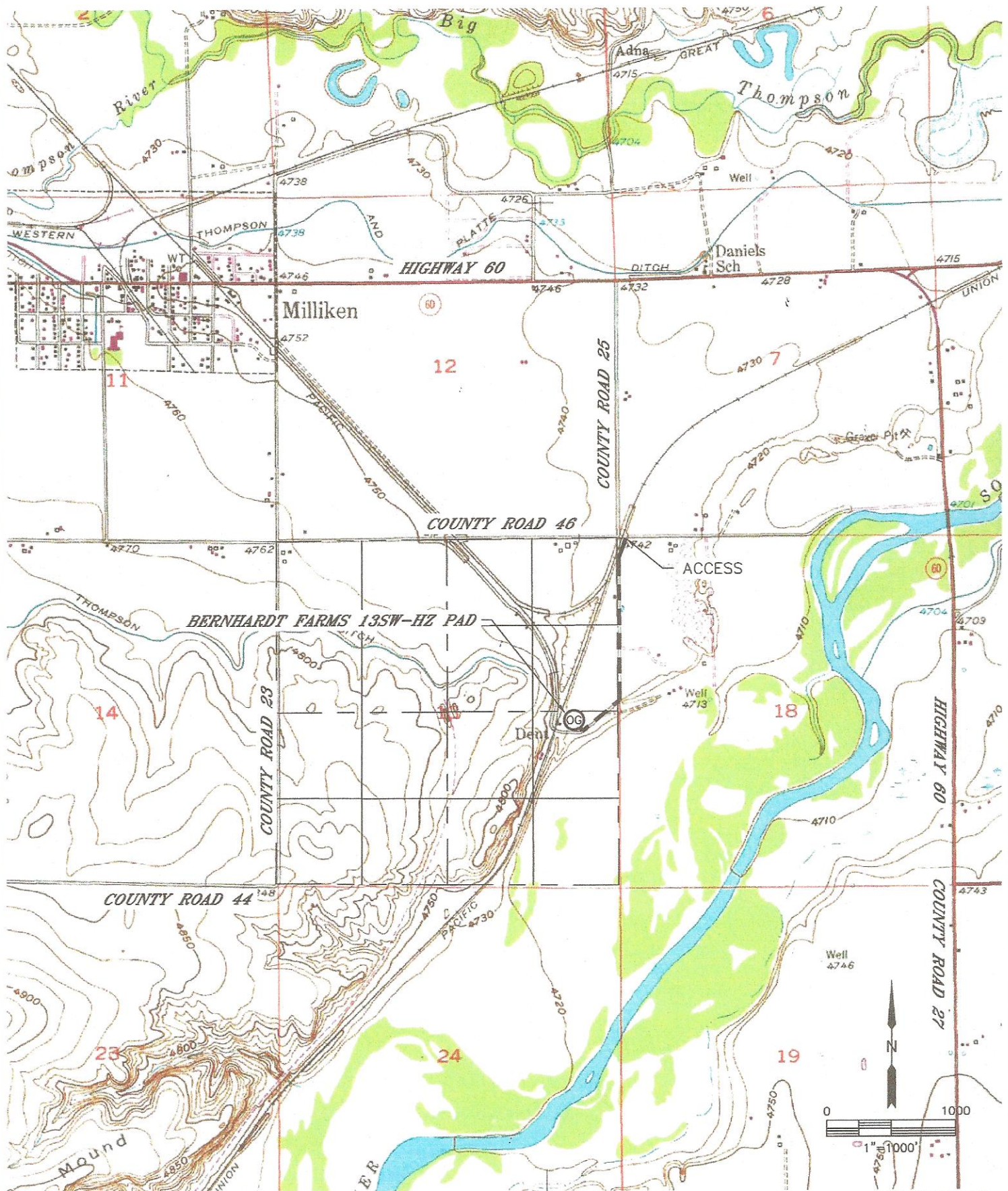



Lat40°, Inc. 1635 Foxtrail Drive, Suite 325 Loveland, CO 970-776-3321

ACCESS ROAD MAP

BERNHARDT FARMS 13SW-HZ PAD

SECTION: 13
TOWNSHIP: 4N
RANGE: 67W

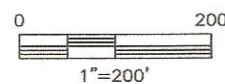
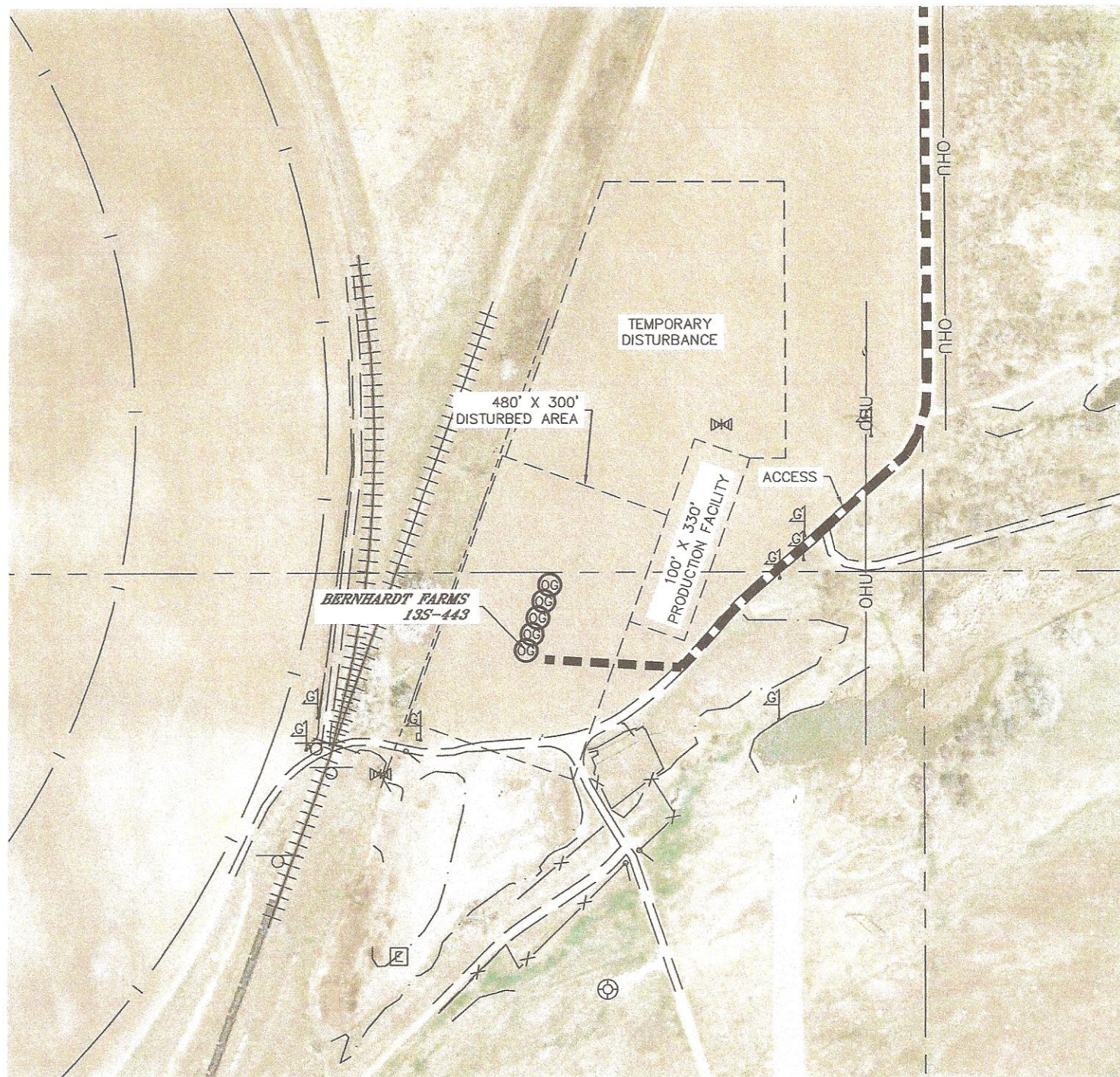

SHEET 2 OF 2

DATE: rev10/16/2013
PROJECT#: 2013095



LOCATION DRAWING

BERNHARDT FARMS 13SW-HZ PAD

SECTION: 13
TOWNSHIP: 4N
RANGE: 67W

