

ConocoPhillips Company

BASIS OF ELEVATION

BASIS OF BEARINGS

BASIS OF BEARINGS IS A G.P.S. OBSERVATION.

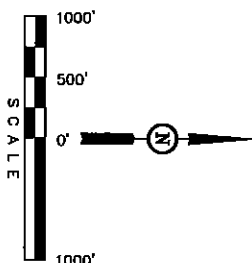

CERTIFICATE

THIS IS TO CERTIFY THAT THE ABOVE PERSONS HAVE BEEN DERIVED FROM
FIELD NOTES OF ACTUAL SURVEYS MADE BY ME OR UNDER MY
SUPERVISION AND THAT THE SAME ARE TRUE AND CORRECT TO THE
BEST OF MY KNOWLEDGE AND BELIEF.



L = 90° SYMBOL

● = PROPOSED WELL HEAD.

▲ = SECTION CORNERS LOCATED.

O = PROPOSED TARGET BOTTOM HOLE

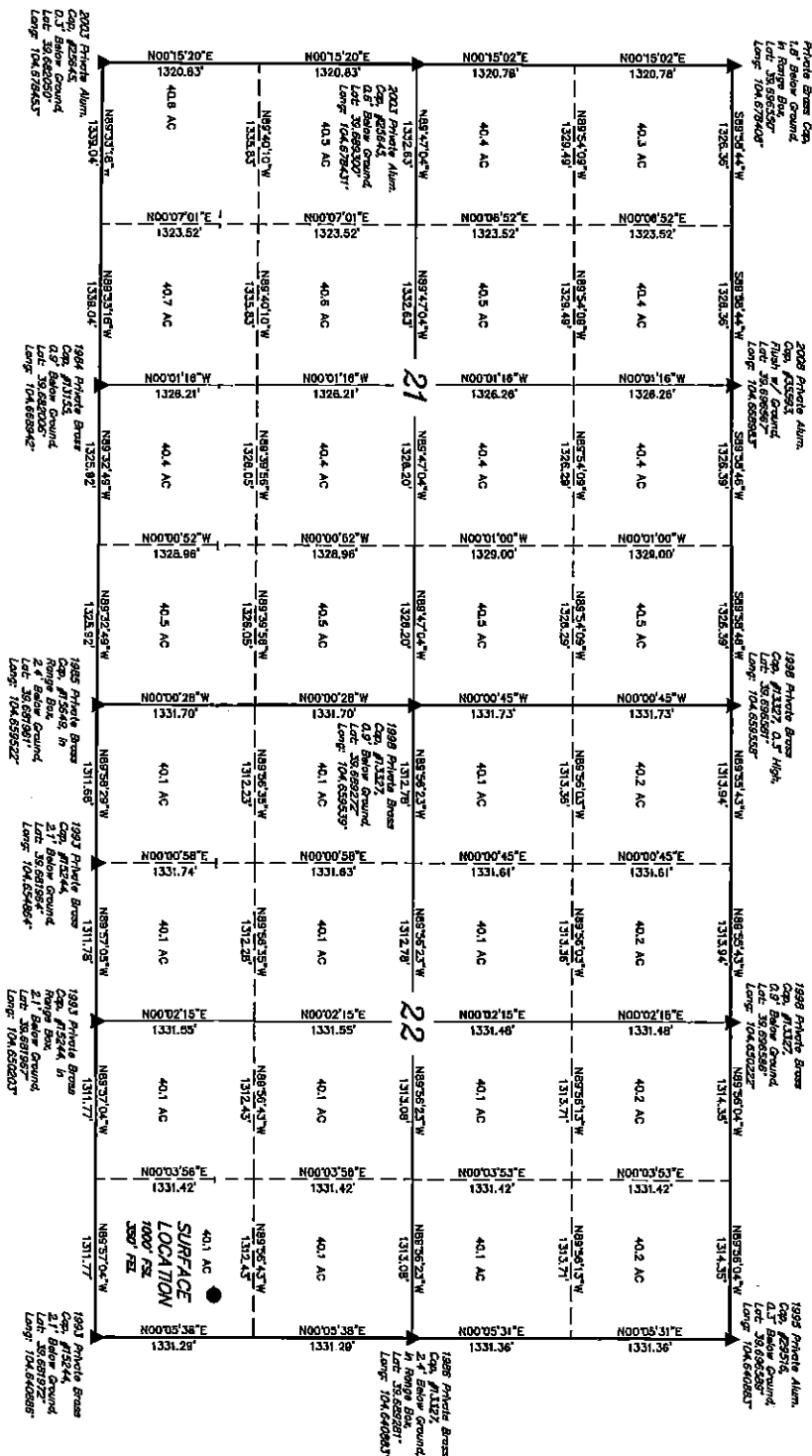

PDOP = 1.0

SCALE
1" = 1000'

DATE SURVEYED:	DATE DRAWN:
----------------	-------------

PARTY

REFERENCES

WEATHER	
---------	--

U.C.V. PLANT	FILE
--------------	------

1121

ConocoPhillips Company

WELL LOCATION PLAT T4S, R65W, 6th P.M.

ConocoPhillips Company

Well location, SUNSET #4-65 21-22 1H, located as shown in the SE 1/4 SE 1/4 of Section 22, T4S, R65W, 6th P.M., Arapahoe County, Colorado.

BASIS OF ELEVATION

BENCHMARK 374 LOCATED ON THE SECTION LINE BETWEEN SECTIONS 12 & 13, T5S, R64W, 6th P.M., TAKEN FROM 1988 PUBLISHED DATUM BY THE UNITED STATES DEPARTMENT OF THE INTERIOR, GEOLOGICAL SURVEY AS BEING 6054.61 FEET.

BASIS OF BEARINGS

BASIS OF BEARINGS IS A G.P.S. OBSERVATION.

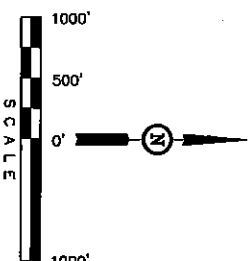
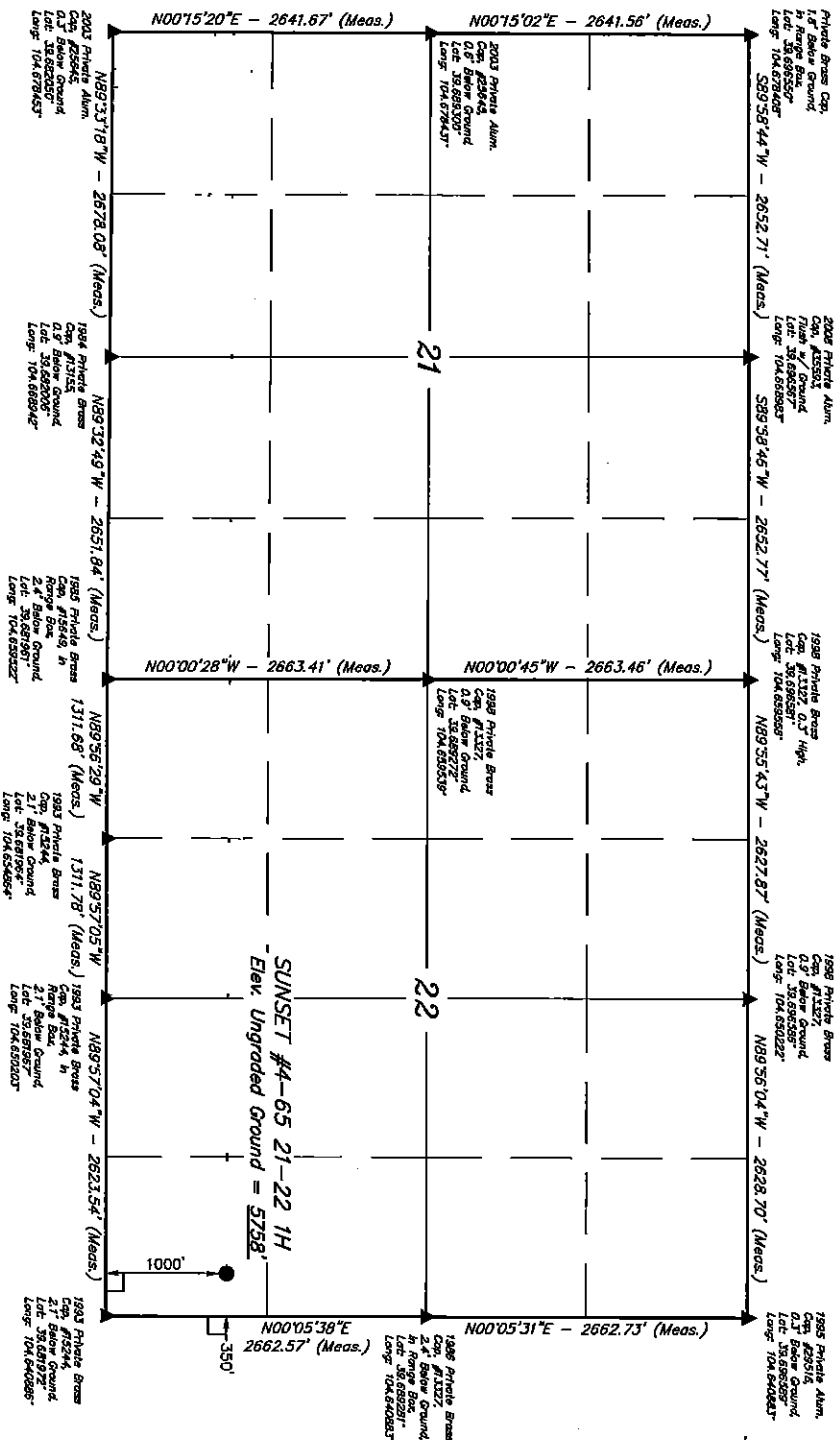

CERTIFICATE

THIS IS TO CERTIFY THAT THE ABOVE PLAT WAS PREPARED FROM FIELD NOTES OF ACTUAL SURVEYS MADE BY THE SURVEYOR AND THAT THE SAME ARE TRUE TO THE BEST OF HIS KNOWLEDGE AND BELIEF.



LEGEND:

- = 90° SYMBOL
- = PROPOSED WELL HEAD.
- ▲ = SECTION CORNERS LOCATED.
- = PROPOSED TARGET BOTTOM HOLE.

DATE SURVEYED: 08-19-13	DATE DRAWN: 08-21-13
SCALE: 1" = 1000'	PDOP = 1.0
PARTY: J.H. C.M., J.W.	REVISIONS: G.L.O. PLAT
WEATHER: HOT	FILE: ConocoPhillips Company

UNITAR ENGINEERING & LAND SURVEYING
85 SOUTH 200 EAST - VERNAL, UTAH 84078
(435) 789-1017