

WELL LOCATION CERTIFICATE

RELIANCE E23-63-1HNA

THIS MAP DOES NOT REPRESENT A BOUNDARY SURVEY

SECTION: 23
TOWNSHIP: 6 NORTH
RANGE: 65 WEST

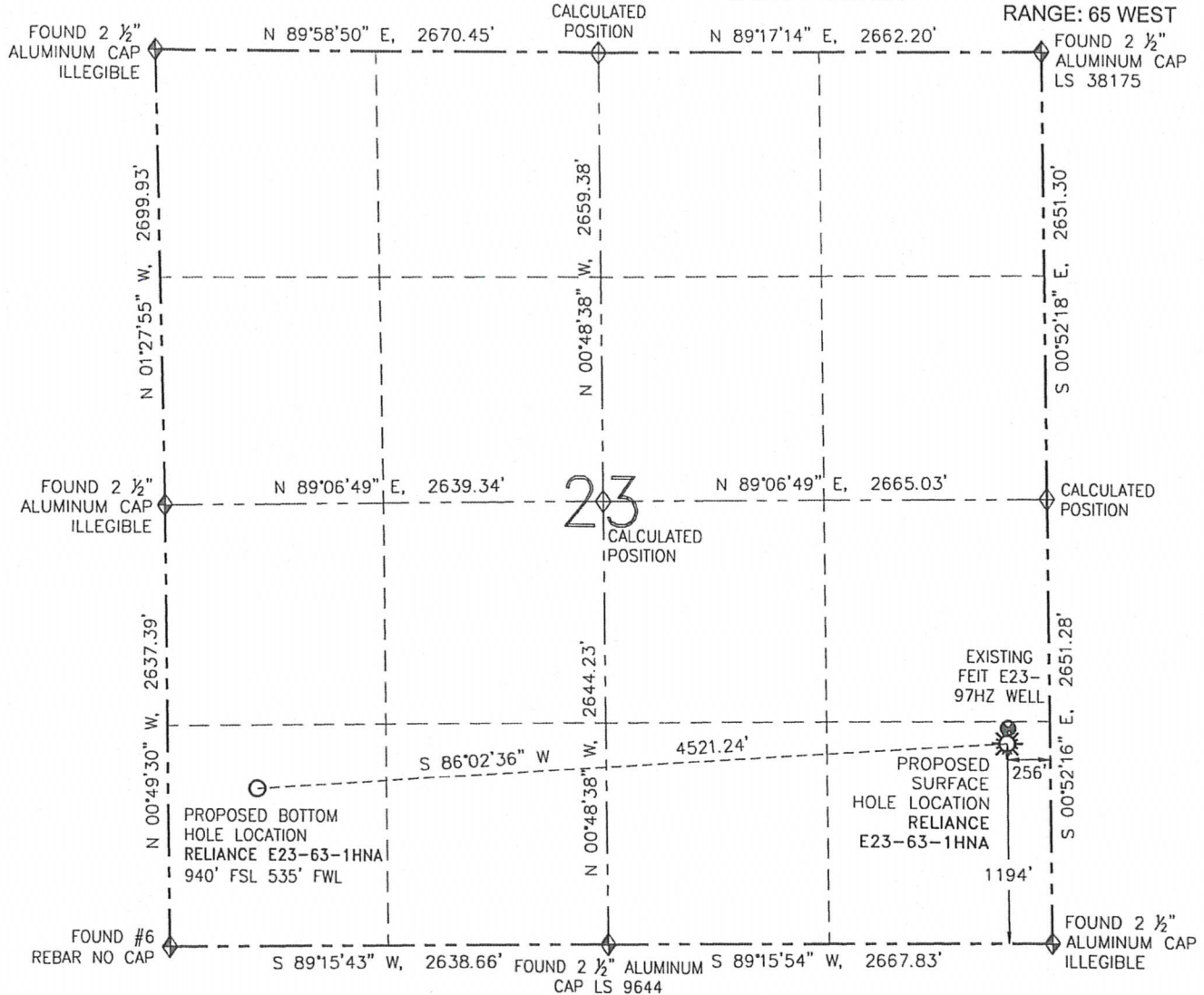

SURFACE HOLE LOCATION (NAD 83)

LATITUDE: N 40.46749°
LONGITUDE: W 104.62175°
ELEVATION: 4694
PDOP: 2.7
1/4-1/4: SE SE
NEAREST PROPERTY LINE: 256' E

BOTTOM HOLE LOCATION

LATITUDE: N 40.46675°
LONGITUDE: W 104.63796°

IN ACCORDANCE WITH A REQUEST FROM GREG WILSON -NOBLE ENERGY INC., R&R ENGINEERS-SURVEYORS, INC. HAS DETERMINED THE SURFACE HOLE LOCATION OF THE RELIANCE E23-63-1HNA WELL TO BE 1194' FSL AND 256' FEL AS MEASURED AT (90) DEGREES FROM THE SECTION LINES OF SECTION 23, TOWNSHIP 6 NORTH, RANGE 65 WEST OF THE 6TH PRINCIPAL MERIDIAN, WELD COUNTY, COLORADO. THE BOTTOM HOLE LOCATION, AS PROVIDED BY THE CLIENT, IS TO BE 940' FSL AND 535' FWL OF SECTION 23, TOWNSHIP 6 NORTH, RANGE 65 WEST.

I HEREBY CERTIFY THAT THIS WELL LOCATION CERTIFICATE WAS PREPARED BY ME, OR UNDER MY DIRECT SUPERVISION, THAT THE FIELD WORK WAS COMPLETED ON 01/03/13, FOR AND ON BEHALF OF NOBLE ENERGY INC., THAT IT IS NOT A LAND SURVEY PLAT OR AN IMPROVEMENT SURVEY PLAT, AND THAT IT IS NOT TO BE RELIED UPON FOR ESTABLISHMENT OF FENCES, BUILDINGS, OR OTHER FUTURE IMPROVEMENT LINES.

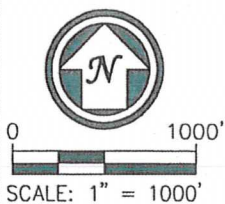

LEGEND

- ☉ PROPOSED WELL
- ⊙ EXISTING WELL
- BOTTOM HOLE
- ◆ FOUND MONUMENT
- ◇ CALCULATED POSITION

NOTES:

1. BEARINGS ARE GRID BEARINGS OF THE COLORADO STATE PLANE COORDINATE SYSTEM, NORTH ZONE, NAD 83. THE LINEAL DIMENSIONS SHOWN HEREON ARE BASED UPON THE "U.S. SURVEY FOOT".
2. ELEVATIONS ARE BASED UPON NGS OPUS SOLUTION NAVD 88 DATUM COMPUTED USING GEOID09.
3. THE NEAREST EXISTING WELL IS: FEIT E23-97HZ: 92' N.
4. SEE LOCATION DRAWING FOR ALL IMPROVEMENTS WITHIN 400' OF THE OIL/GAS LOCATION.
5. SURFACE USE: CROPLAND.



FIELD DATE: 01/03/13
PLOT DATE: 10/14/13
DRAWN BY: KRS
JOB NO.: NE12383
SHEET NO.: 1 of 3

NOTICE:

ACCORDING TO COLORADO LAW, YOU MUST COMMENCE ANY LEGAL ACTION BASED UPON ANY DEFECT IN THIS W.L.C. WITHIN THREE YEARS AFTER YOU FIRST DISCOVER SUCH DEFECT. IN NO EVENT MAY ANY ACTION BASED UPON ANY DEFECT IN THIS W.L.C. BE COMMENCED MORE THAN TEN YEARS FROM THE DATE OF THE CERTIFICATION SHOWN HEREON (13-80-105 C.R.S.).



PAUL W. SMITH, PLS 29430
FOR AND ON BEHALF OF R&R ENGINEERS-SURVEYORS, INC.

SITE SKETCH

RELIANCE E23-63-1HNA

THIS MAP DOES NOT REPRESENT A BOUNDARY SURVEY

SECTION: 23
TOWNSHIP: 6 NORTH
RANGE: 65 WEST

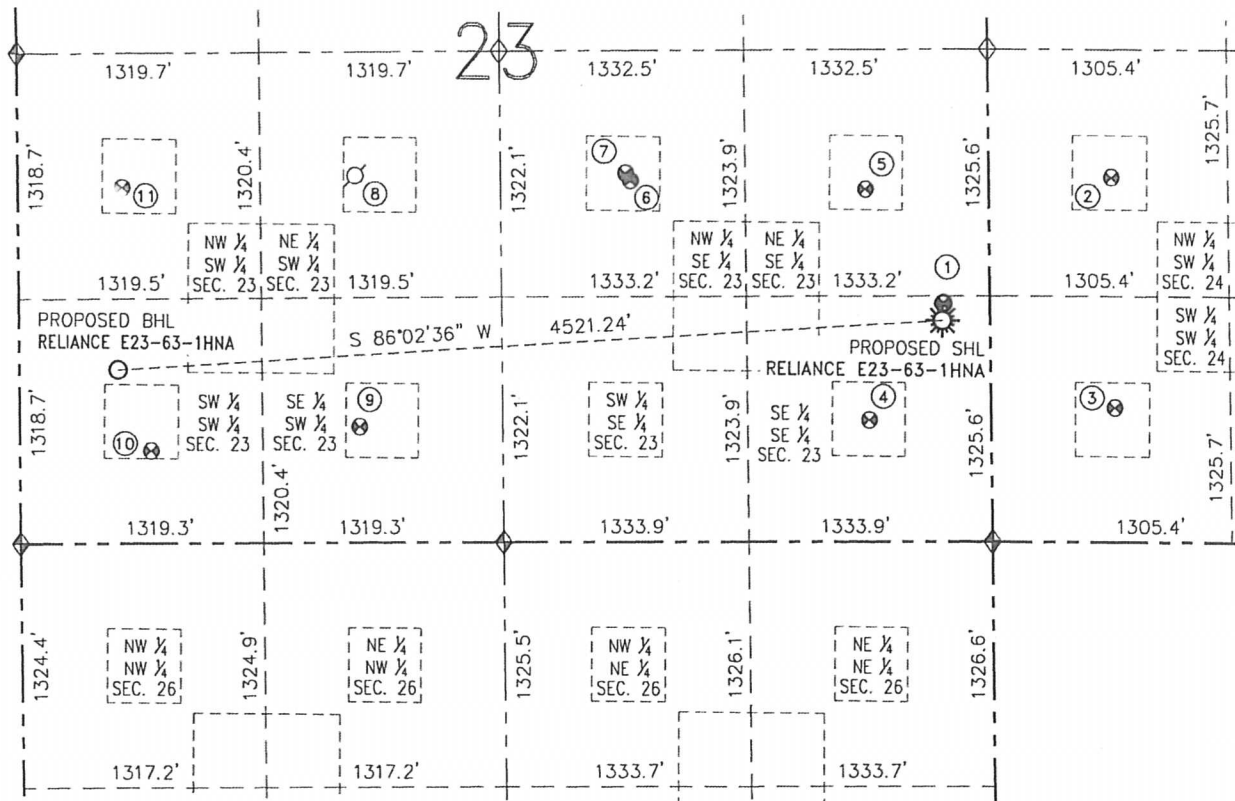

- | | | | | |
|---|---|---|--|---|
| <p>① FEIT E23-97HZ SE/SE SEC. 23 1285' FSL 250' FEL EL=4695 N 40.46774° W 104.62173° PDOP 4.6</p> | <p>② ANDERSON E24-12 NW/SW SEC. 24 1965' FSL 660' FWL EL=4692 N 40.46960° W 104.61847° PDOP 2.8</p> | <p>③ FEIT 2-24EG SW/SW SEC. 24 727' FSL 667' FWL EL=4692 N 40.46620° W 104.61842° PDOP 1.4</p> | <p>④ FEIT E23-16 SE/SE SEC. 23 660' FSL 661' FEL EL=4696 N 40.46602° W 104.62319° PDOP 1.8</p> | <p>⑤ FEIT E23-09 NE/SE SEC. 23 1899' FSL 669' FEL EL=4695 N 40.46942° W 104.62325° PDOP 2.0</p> |
| <p>⑥ FEIT E23-15D NW/SE SEC. 23 1946' FSL 1962' FEL EL=4699 N 40.46954° W 104.62789° PDOP 2.1</p> | <p>⑦ FEIT E23-10 NW/SE SEC. 23 1987' FSL 1988' FEL EL=4699 N 40.46965° W 104.62799° PDOP 2.0</p> | <p>⑧ SITZMAN E23-11 NE/SW SEC. 23 PER COGCC: 1978' FSL 1840' FWL PRODUCING (NO VISIBLE WELL HEAD)</p> | <p>⑨ SITZMAN 1-23EG SE/SW SEC. 23 628' FSL 1853' FWL EL=4711 N 40.46591° W 104.63322° PDOP 1.5</p> | <p>⑩ SITZMAN E23-13 SW/SW SEC. 23 502' FSL 709' FWL EL=4713 N 40.46555° W 104.63733° PDOP 1.7</p> |

NOTES:

- THIS SKETCH DOES NOT REPRESENT A BOUNDARY SURVEY.
- HORIZONTAL DATUM IS NAD 83.
- VERTICAL DATUM IS NAVD 88.



FIELD DATE: 01/03/13
PLOT DATE: 10/14/13
DRAWN BY: KRS
JOB NO.: NE12383
SHEET NO.: 2 of 3

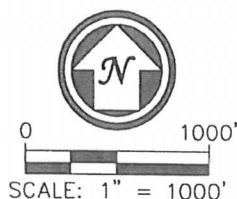

LEGEND

- PROPOSED WELL
- EXISTING WELL
- BOTTOM HOLE
- ABANDONED WELL
- FOUND MONUMENT
- CALCULATED POSITION