

Well Name: GIBBS 03

VERTICAL - ORIGINAL HOLE, 10/30/2013 7:30:09 AM

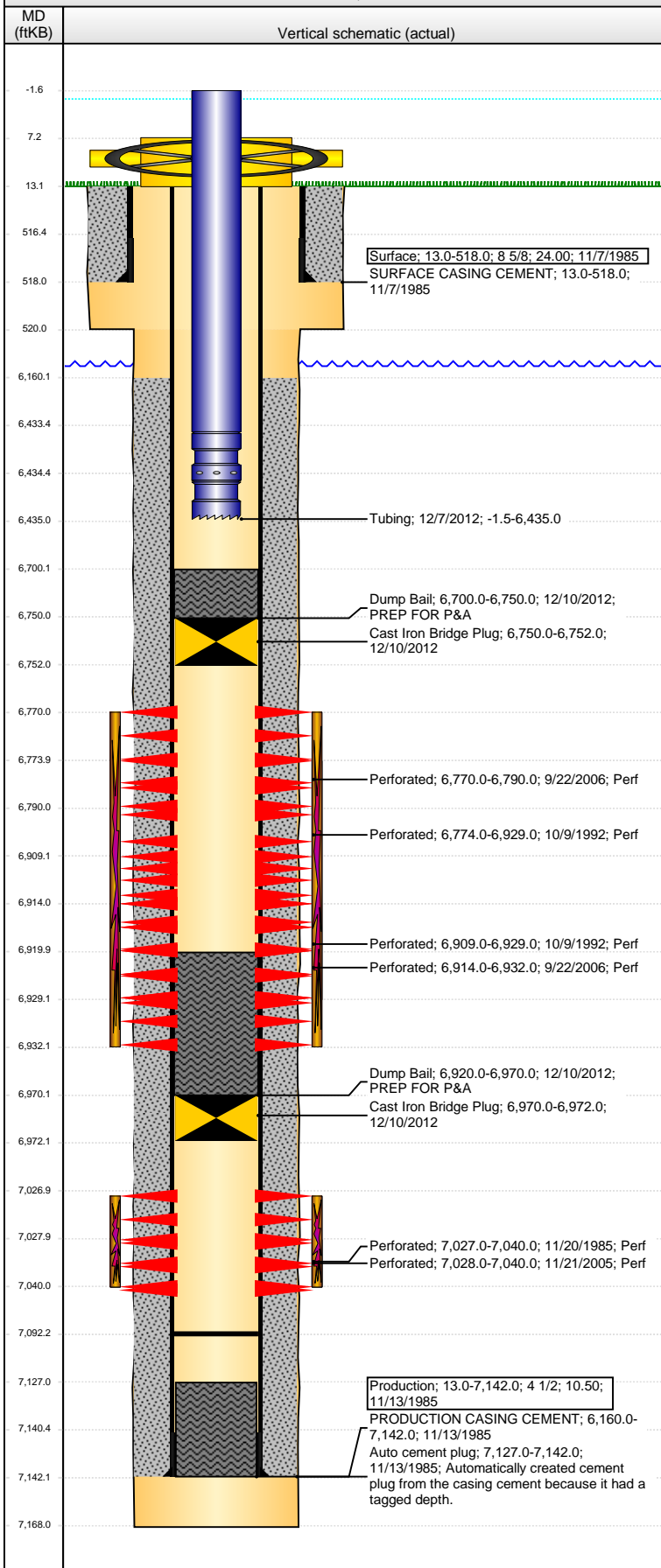

Well Header

API 05-123-12768	Business Unit WATTENBERG	District 15	Well Config VERTICAL
Original KB Elevation (ft) 4,669.00	KB - GL / MSL (ftKB) 13.00	Spud Date 11/6/1985	P & A Date

Comment

FRAC'D INTO BY IKENOUEYE F28-65HN

TIGHT SPOT @ 6500'

Directions To Well

WCR 43 & WCR 54, S .2, SW .1 INTO

Congressional Location

Quarter 1	Quarter 2	Quarter 3	Quarter 4	Section	Township	Twntshp N...	Range	Rng E/W Dir
		SE	NE	28	5	N	65	W

Bottom Hole Location

North-South Distance (ft)	From N or S Line	East-West Distance (ft)	From E or W Line

Plug Back Total Depths

Date	Depth (ftKB)	Method	Com
11/13/1985	7,149.0	TAG	LATCH DOWN COLLAR
11/20/1985	7,127.0	CASED HOLE LOG	DEPTH-LOGGER/CBL
10/7/2011	7,142.0	TAG	TAG NC/SN
11/1/2011	7,081.0	TUBING TALLY	
10/9/2012	7,092.0	TUBING TALLY	

Wellbore Sections

Section Des	Size (in)	Act Top (ftKB)	Act Btm (ftKB)
SURFACE	12 1/4	13.0	520.0
PRODUCTION	7 7/8	520.0	7,168.0

Zone Statuses

Zone Name	Status Date	Status	Job
CODELL	2/4/1986	PR	DRILLING/COMPLETION - ORIGINAL, 11/6/1985 00:00
CODELL	12/17/2005	PR	RE-FRAC, 11/17/2005 00:00
CODELL	11/4/2011	PR	TRI-FRAC, 10/7/2011 11:00
NIOBRARA	2/17/1993	PR	RECOMPLETION, 10/8/1992 00:00
NIOBRARA	11/22/2006	PR	RE-FRAC, 9/21/2006 00:00

Casing Strings

Surface, 518.0ftKB

Casing Description	Run Date	OD (in)	Wt/Len (l...)	Grade	Top (ftKB)	MD (ftKB)
Surface	11/7/1985	8 5/8	24.00		13.0	518.0

Production, 7,142.0ftKB

Casing Description	Run Date	OD (in)	Wt/Len (l...)	Grade	Top (ftKB)	MD (ftKB)
Production	11/13/1985	4 1/2	10.50		13.0	7,142.0

Cement

Description	Top Depth (ftKB)	Bottom Depth (ftKB)
SURFACE CASING CEMENT	13.0	518.0
PRODUCTION CASING CEMENT	6,160.0	7,142.0
Dump Bail	6,920.0	6,970.0
Dump Bail	6,700.0	6,750.0

Tubing Components

Item Des	OD (in)	Wt (lb/ft)	Grade	Jts	Len (ft)	Btm (ftKB)	Btm (TVD) (ftKB)
EUE 8rd Tubing	2 3/8	4.70	J-55	198	6,435.00	6,433.5	
Pump Seating Nipple	2 3/8	1.10	J-55	1	1.00	6,434.5	
Notched collar	2 3/8		J-55	1	0.50	6,435.0	

Perforation Data

Zone	Bnch/St g	Entered Shot Total	Top (ftKB)	Btm (ftKB)	Date
NIOBRARA, ORIGINAL HOLE	A	120	6,770.00	6,790.00	9/22/2006
NIOBRARA, ORIGINAL HOLE	A	12	6,774.00	6,929.00	10/9/1992
NIOBRARA, ORIGINAL HOLE	B	10	6,909.00	6,929.00	10/9/1992
NIOBRARA, ORIGINAL HOLE	B	108	6,914.00	6,932.00	9/22/2006
CODELL, ORIGINAL HOLE		14	7,027.00	7,040.00	11/20/1985
CODELL, ORIGINAL HOLE		48	7,028.00	7,040.00	11/21/2005

Well Name: GIBBS 03

VERTICAL - ORIGINAL HOLE, 10/30/2013 7:30:11 AM

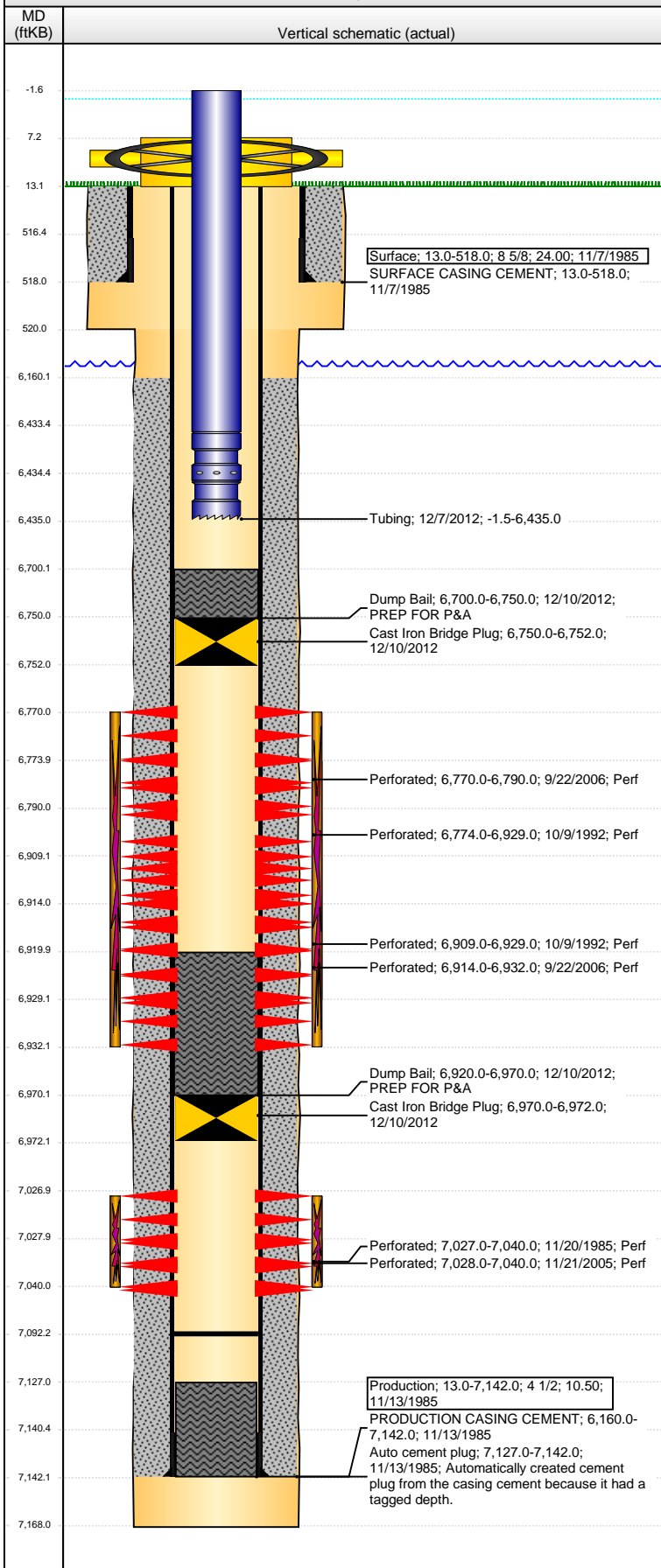

Stimulations & Treatments

Date	Zone	Primary Job Type
11/27/1985	CODELL, ORIGINAL HOLE	DRILLING/COMPLETION - ORIGINAL
Technical Result		
Tech Result Details		
Tech Result Note		
Comment		
SCREENEDOUT W/121,000# AWAY		
Date	Zone	Primary Job Type
10/14/1992	NIOBRARA, ORIGINAL HOLE	RECOMPLETION
Technical Result		
Tech Result Details		
Tech Result Note		
Comment		
Date	Zone	Primary Job Type
12/8/2005	CODELL, ORIGINAL HOLE	RE-FRAC
Technical Result		
Tech Result Details		
Tech Result Note		
Comment		
Date	Zone	Primary Job Type
10/31/2006	NIOBRARA, ORIGINAL HOLE	RE-FRAC
Technical Result		
Tech Result Details		
Tech Result Note		
Comment		
Date	Zone	Primary Job Type
10/27/2011	CODELL, ORIGINAL HOLE	TRI-FRAC
Technical Result		
Tech Result Details		
Tech Result Note		
Comment		
EXremely muddy. CAT All truck into loc.		

Other In Hole

Run Date	Des	OD (in)	Top (ftKB)	Btm (ftKB)
12/10/2012	Cast Iron Bridge Plug	4	6,750.0	6,752.0
12/10/2012	Cast Iron Bridge Plug	4	6,970.0	6,972.0

Logs

Date	Type	Top (ftKB)	Btm (ftKB)
11/12/1985	COMPENSATED DENSITY	2,500.0	7,096.0
11/12/1985	INDUCTION	518.0	7,096.0
11/20/1985	CEMENT BOND	6,032.0	7,121.0
3/15/2011	GYRO	10.0	7,000.0