

LOCATION DRAWING

PART OF THE E1/2 SEC. 28, TOWNSHIP 7 NORTH, RANGE 66 WEST, 6TH P.M.

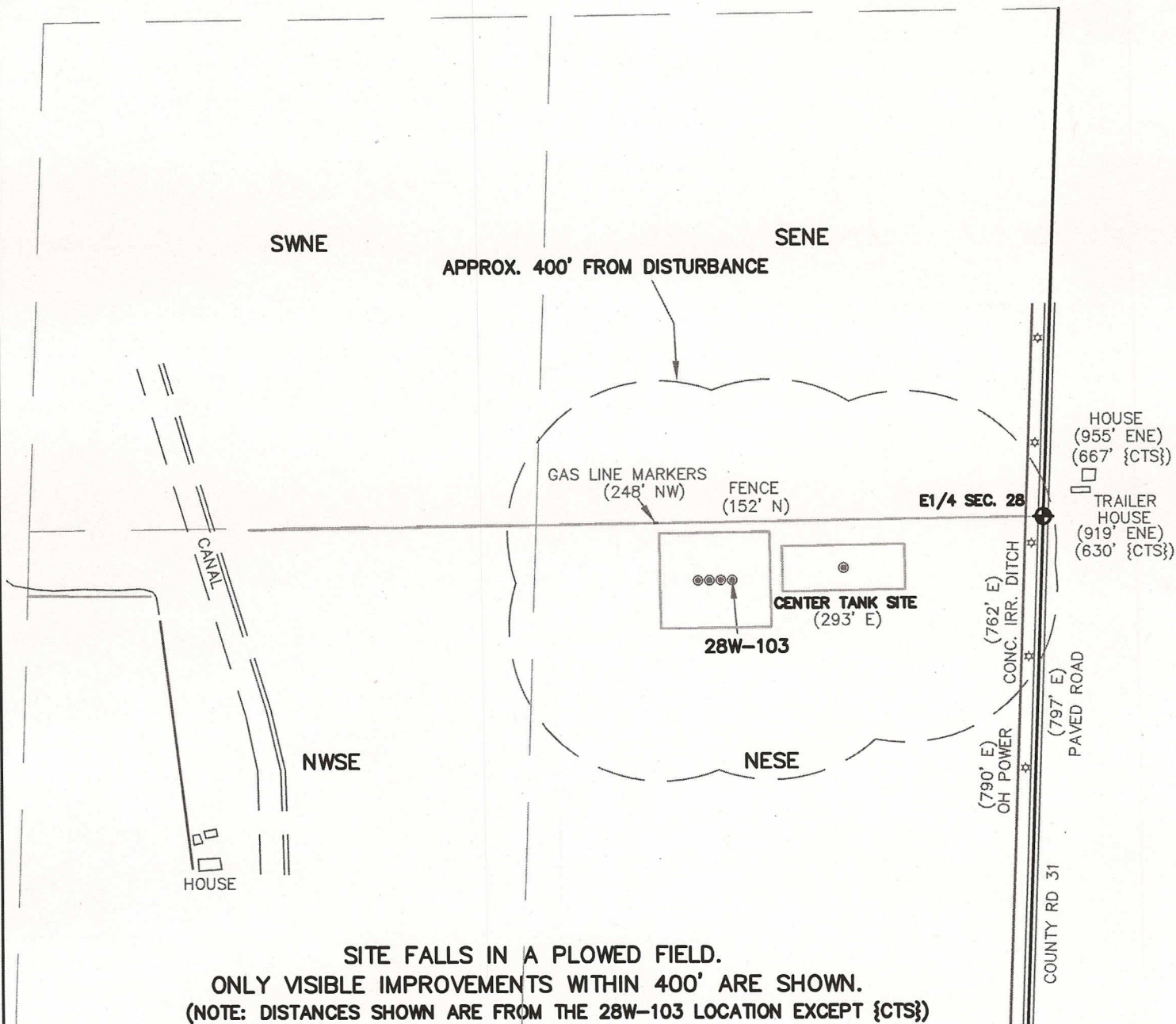

LEGEND

- ⊕ = FOUND MONUMENT
- ⊙ = PROPOSED WELL
- ☆ = POWER POLE
- {CTS} = DISTANCE TO CENTER OF TANK SITE

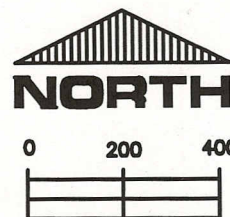

SCALE:

1" = 400'

THIS IS NOT A MONUMENTED BOUNDARY SURVEY, IT IS ONLY A
DRAWING INTENDED TO DEPICT VISIBLE IMPROVEMENTS AROUND WELL/TANK SITE(S).

PREPARED BY:

HORSESHOE SURVEYING, LLC
PO BOX 150458
LAKEWOOD, CO 80215
(720)872-0196

DRAWING DATE:

5-4-13

FIELD DATE:

4-26-13

WELL(PAD) NAME:

THORNTON 28SW-HZ Pad - TANK SITE

LOCATION:

WELD COUNTY, CO
SE1/4, SEC. 28, T7N, R66W, 6TH P.M.