

Location Drawing

PENNINGTON 2N-2HZ

Horizontal Multi Well Pad

SW¼ SE¼ SECTION 2, TOWNSHIP 2 NORTH, RANGE 67 WEST OF THE 6TH PRINCIPAL MERIDIAN

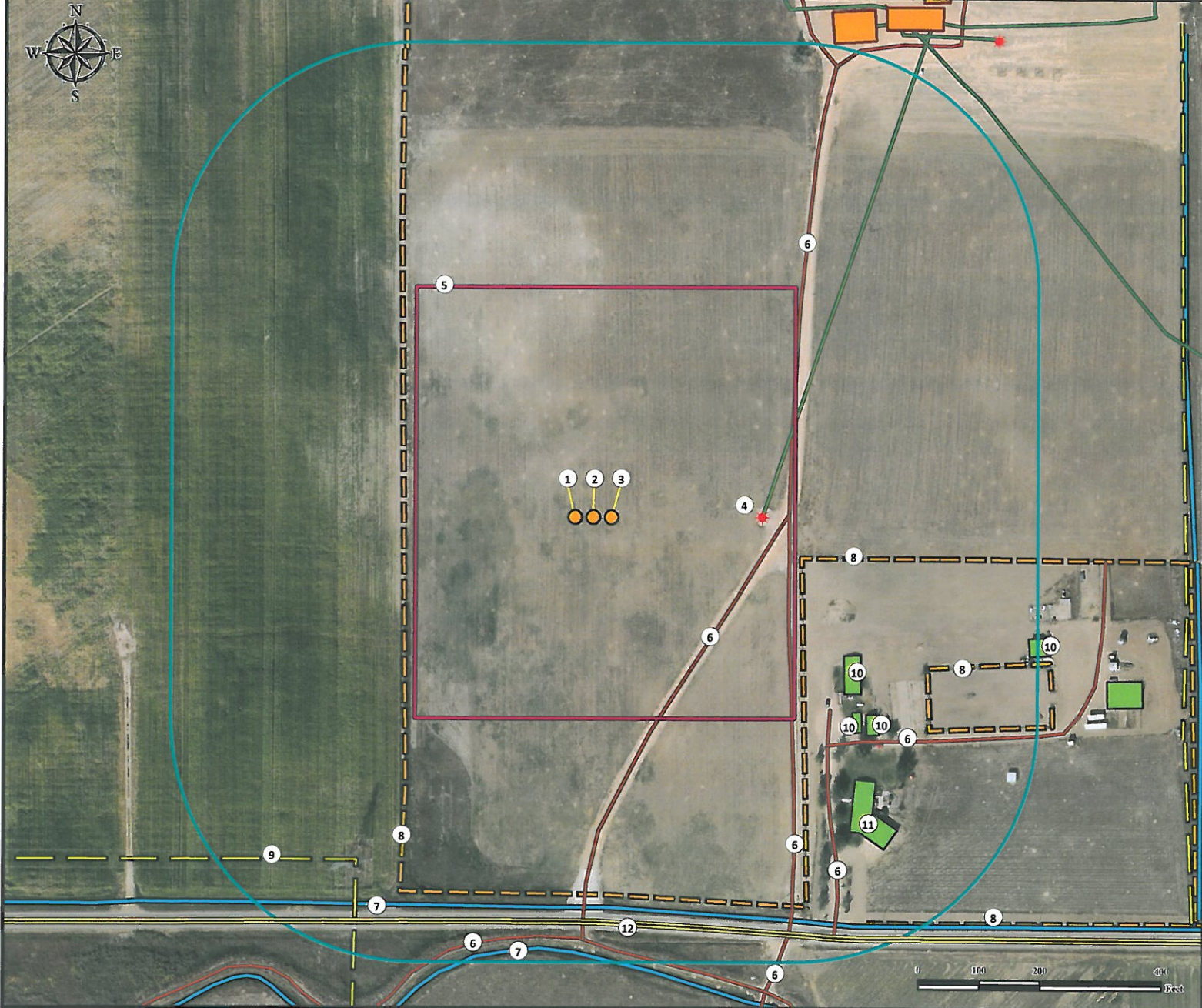

- | | | |
|--|---|---|
| 1. Proposed Well PENNINGTON 28N-2HZ. | 6. Private Roads are ±270' SE, ±321' E, ±501' SE, ±537' SE, ±693' SW, ±754' SE, and ±840' NE. | 10. Buildings are ±469' SE, ±531' SE, ±553' SE, and ±608' SE. |
| 2. Proposed Well PENNINGTON 2N-2HZ. | 7. Ditches are ±640' S, and 712' SW. | 11. Residence is ±741' SE. |
| 3. Proposed Well PENNINGTON 27C-2HZ. | 8. Fences are ±310' W, 348' SE, ±601' SE, and ±803' SE. | 12. Public Road (CR 24) is ±663' S. |
| 4. Existing Well VYNCKIER 15-2 A is ±277' E. | 9. Powerline is ±682' SW. | |
| 5. Operational Disturbance Area. | | |

Legend

- | | | |
|--------------------------------|--|---|
| Proposed Well
Existing Well | Disturbance Area
400' Radius
Outbuilding/Residence
Fence
Public Road | Private Road
Underground Pipeline
Ditch |
|--------------------------------|--|---|

Reference Location

** All Measurements are Made from Reference Well PENNINGTON 2N-2HZ **
 Lat: 40.161619° Long: -104.856608° (NAD83)
 Elevation: 4860 Feet

Surface Use: Rangeland



Use our resources to find yours!
www.petro-fs.com
 (303) 928-7128

Field Date: 03/15/2013
 Drafting Date: 03/29/2013
 Drafter: CPO
 Revision:

Data Sources:
 - Aerial courtesy of Anadarko Petroleum Corporation (2010)

Prepared for:



KERR-MCGEE OIL & GAS ONSHORE LP