

**SWEPI LP**  
**CAMILLETTI #1-10**  
LOCATED IN ROUTT COUNTY, COLORADO  
SECTION 10, T6N, R86W, 6th P.M.

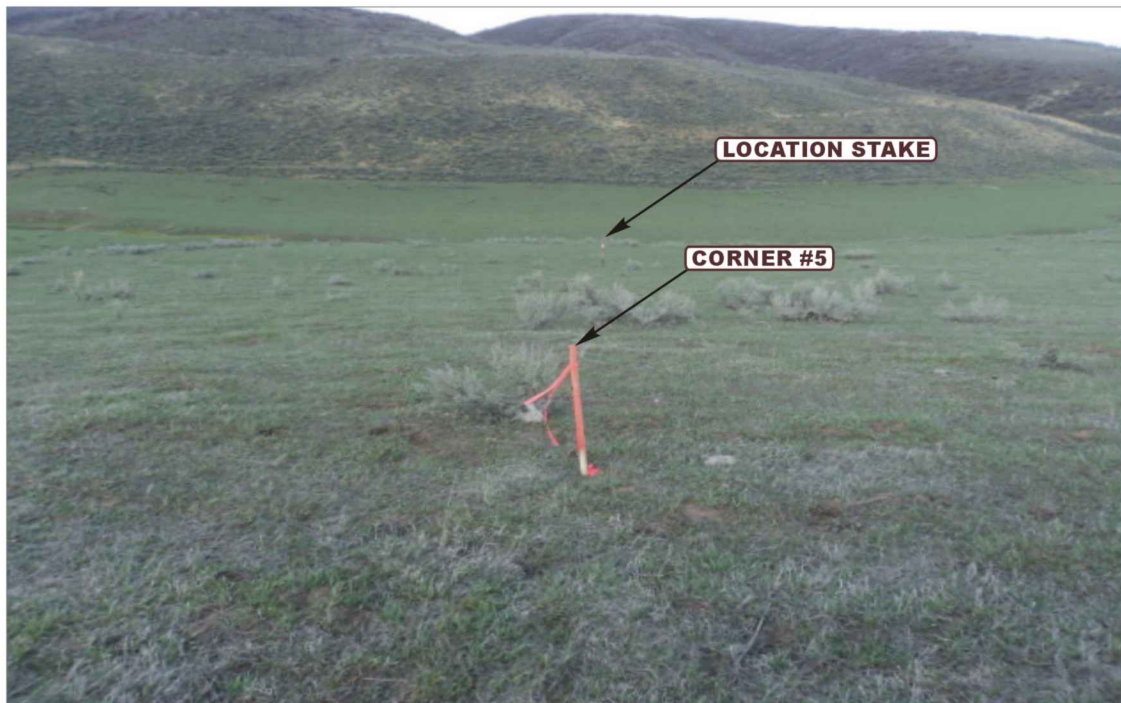

**PHOTO: VIEW FROM CORNER #5 TO LOCATION STAKE**

**CAMERA ANGLE: NORTHEASTERLY**

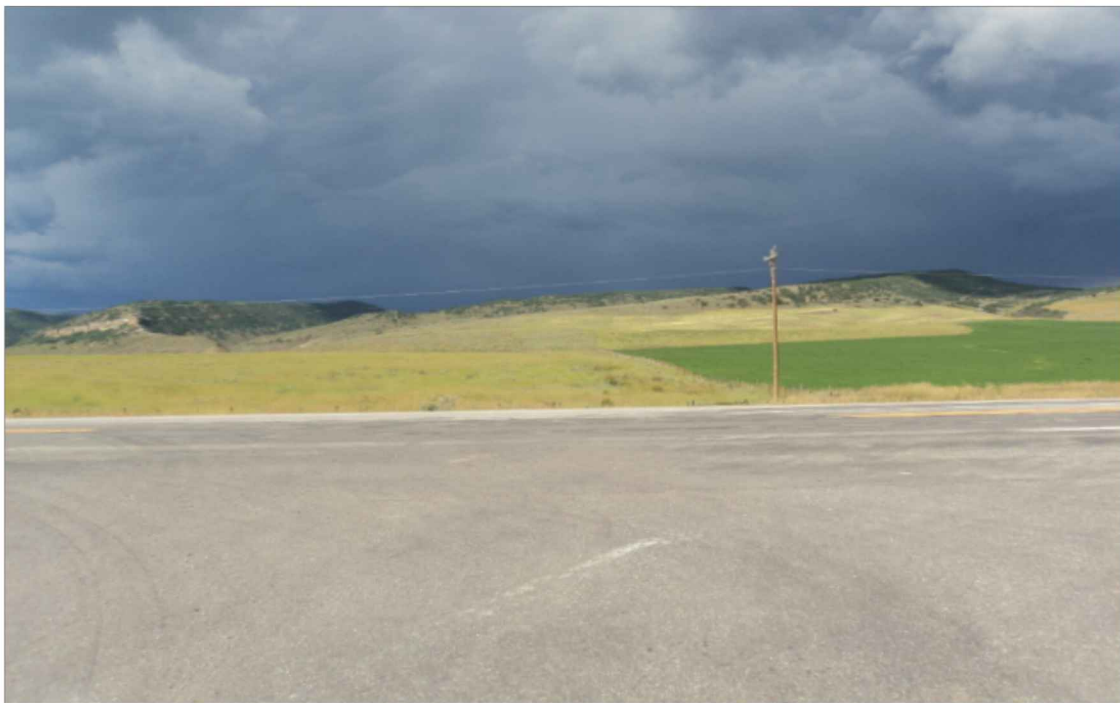

**PHOTO: VIEW FROM BEGINNING OF PROPOSED ACCESS**

**CAMERA ANGLE: NORTHERLY**



- Since 1964 -

**U** **E** **L** **S** **U** **E** **L** **S**  
Uintah Engineering & Land Surveying  
85 South 200 East Vernal, Utah 84078  
(435) 789-1017 \* FAX (435) 789-1813

**LOCATION PHOTOS**

**05** **15** **13**  
MONTH DAY YEAR

TAKEN BY: G.M.

DRAWN BY: A.T.

REVISED: 00-00-00

**PHOTO**  
**P1**

**SWEPI LP**  
**CAMILLETTI #1-10**  
**LOCATED IN ROUTT COUNTY, COLORADO**  
**SECTION 10, T6N, R86W, 6th P.M.**



**PHOTO: VIEW OF LOCATION STAKE**

**CAMERA ANGLE: NORTHERLY**



**PHOTO: VIEW OF LOCATION STAKE**

**CAMERA ANGLE: EASTERLY**



- Since 1964 -

**UELS**

Uintah Engineering & Land Surveying  
85 South 200 East Vernal, Utah 84078  
(435) 789-1017 \* FAX (435) 789-1813

**LOCATION PHOTOS**

**05** **15** **13**  
MONTH DAY YEAR

TAKEN BY: G.M.

DRAWN BY: A.T.

REVISED: 00-00-00

**PHOTO**  
**P2**



**SWEPI LP**  
**CAMILLETTI #1-10**  
LOCATED IN ROUTT COUNTY, COLORADO  
SECTION 10, T6N, R86W, 6th P.M.



**PHOTO: VIEW OF LOCATION STAKE**

**CAMERA ANGLE: SOUTHERLY**



**PHOTO: VIEW OF LOCATION STAKE**

**CAMERA ANGLE: WESTERLY**



- Since 1964 -

**UELS**

Uintah Engineering & Land Surveying  
85 South 200 East Vernal, Utah 84078  
(435) 789-1017 \* FAX (435) 789-1813

**LOCATION PHOTOS**

**05** **15** **13**  
MONTH DAY YEAR

TAKEN BY: G.M.

DRAWN BY: A.T.

REVISED: 00-00-00

**PHOTO**  
**P3**

1913 2 1/2" GLO Brass  
Cap, 0.9' High,  
Fence Post  
Lat: 40.500311°  
Long: 106.030292°

T6N, R86W, 6th. P.M.

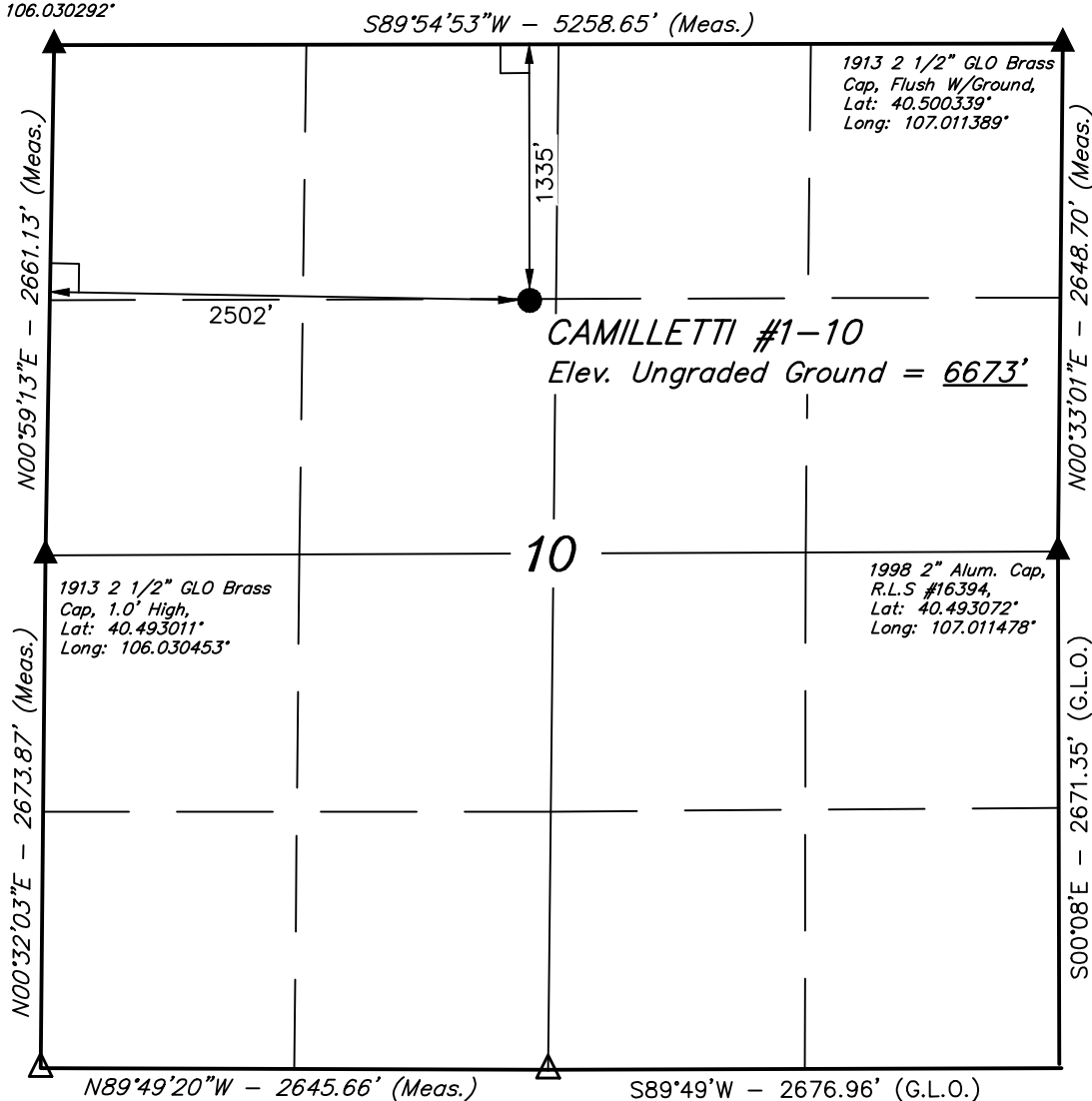

Re-established Sec, Cor  
Using Reference Markers

Re-established Sec, Cor  
Using Reference Markers

#### LEGEND:

- └─┘ = 90° SYMBOL
- = PROPOSED WELL HEAD.
- ▲ = SECTION CORNERS LOCATED.
- △ = SECTION CORNERS RE-ESTABLISHED.  
(Not Set on Ground.)

PDOP = 1.4

NAD 83 (SURFACE LOCATION)	
LATITUDE	= 40°29'47.98" (40.496661)
LONGITUDE	= 107°01'16.97" (107.021381)
NAD 27 (SURFACE LOCATION)	
LATITUDE	= 40°29'48.07" (40.496686)
LONGITUDE	= 107°01'14.78" (107.020772)

#### SWEPI LP

Well location, CAMILLETTI #1-10, located as shown in the SE 1/4 NW 1/4 of Section 10, T6N, R86W, 6th. P.M., Routt County, Colorado.

#### BASIS OF ELEVATION

BENCH MARK 6605 LOCATED IN THE NORTHWEST 1/4 OF SECTION 6, T5N, R85W, 6th P.M., TAKEN FROM THE COW CREEK QUADRANGLE, COLORADO, ROUTT COUNTY, 7.5 MINUTE QUAD. (TOPOGRAPHIC MAP) PUBLISHED BY THE UNITED STATES DEPARTMENT OF THE INTERIOR, GEOLOGICAL SURVEY. SAID ELEVATION IS MARKED AS BEING 6605 FEET.

#### BASIS OF BEARINGS

BASIS OF BEARINGS IS A G.P.S. OBSERVATION.

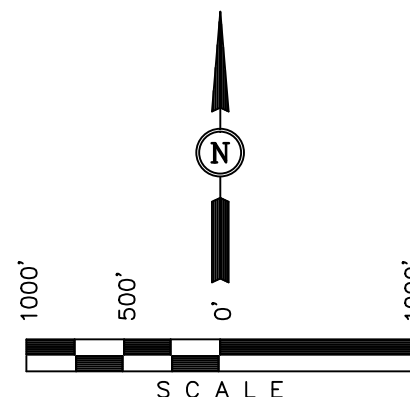

#### CERTIFICATE

THIS IS TO CERTIFY THAT THE ABOVE MAP WAS PREPARED FROM FIELD NOTES OF ACTUAL SURVEYS MADE BY ME OR UNDER MY SUPERVISION AND THAT THE SAME ARE TRUE AND CORRECT TO THE BEST OF MY KNOWLEDGE AND BELIEF.

REGISTERED LAND SURVEYOR  
REGISTRATION NO. 17492  
STATE OF COLORADO  
05-16-13

UINTAH ENGINEERING & LAND SURVEYING  
85 SOUTH 200 EAST - VERNAL, UTAH 84078  
(435) 789-1017

SCALE 1" = 1000'	DATE SURVEYED: 05-07-13	DATE DRAWN: 05-16-13
PARTY G.M. T.B. M.D.	REFERENCES G.L.O. PLAT	
WEATHER WARM	FILE SWEPI LP	

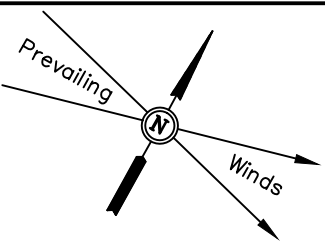

SWEPI LP  
CONSTRUCTION LAYOUT FOR  
CAMILLETTI #1-10  
SECTION 10, T6N, R86W, 6th P.M.  
1335' FNL 2502' FWL

FIGURE #1  
SCALE: 1" = 50'  
DATE: 05-01-13  
DRAWN BY: M.D.  
REVISED: 05-02-13  
REVISED: 05-16-13

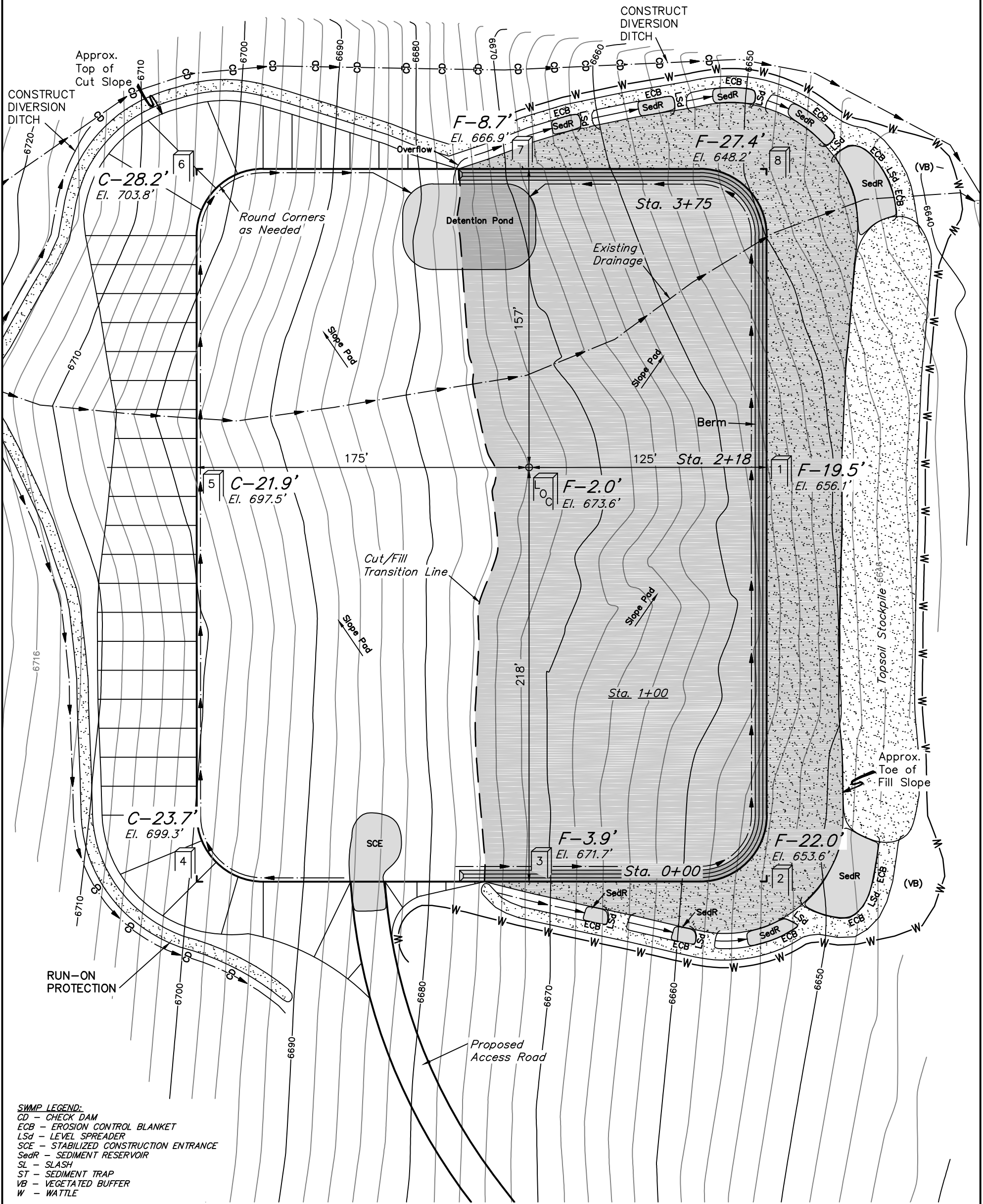

SWMP LEGEND:  
CD - CHECK DAM  
ECB - EROSION CONTROL BLANKET  
LSd - LEVEL SPREADER  
SCE - STABILIZED CONSTRUCTION ENTRANCE  
SedR - SEDIMENT RESERVOIR  
SL - SLASH  
ST - SEDIMENT TRAP  
VB - VEGETATED BUFFER  
W - WATTLE

Elev. Ungraded Ground At Loc. Stake = 6673.6'  
FINISHED GRADE ELEV. AT LOC. STAKE = 6675.6'

UINTAH ENGINEERING & LAND SURVEYING  
85 So. 200 East \* Vernal, Utah 84078 \* (435) 789-1017



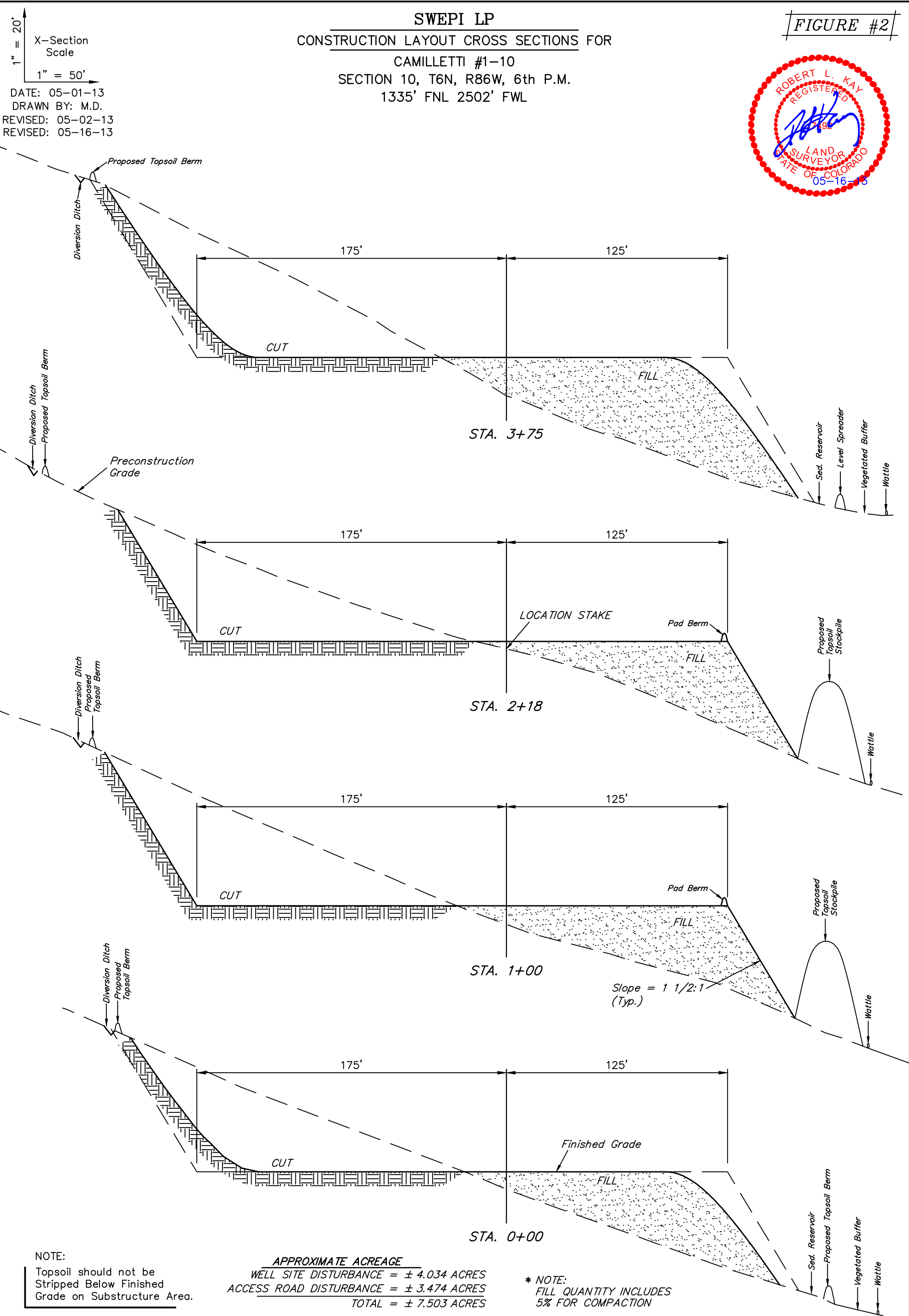

NOTE:  
Topsoil should not be  
Stripped Below Finished  
Grade on Substructure Area.

APPROXIMATE ACREAGE	
WELL SITE DISTURBANCE	= ± 4.034 ACRES
ACCESS ROAD DISTURBANCE	= ± 3.474 ACRES
TOTAL	= ± 7.503 ACRES

\* NOTE:  
FILL QUANTITY INCLUDES  
5% FOR COMPACTION

APPROXIMATE YARDAGES

(6") Topsoil Stripping	= 3,020 Cu. Yds.
Remaining Location	= 32,990 Cu. Yds.
TOTAL CUT	= 36,010 CU. YDS.
FILL	= 32,990 CU. YDS.

EXCESS MATERIAL	= 3,020 Cu. Yds.
Topsoil	= 3,020 Cu. Yds.
EXCESS UNBALANCE	= 0 Cu. Yds.
(After Interim Rehabilitation)	



SWEPI LP  
TYPICAL RIG LAYOUT FOR  
CAMILLETTI #1-10  
SECTION 10, T6N, R86W, 6th P.M.  
1335' FNL 2502' FWL

FIGURE #3

SCALE: 1" = 50'  
DATE: 05-14-13  
DRAWN BY: M.D.

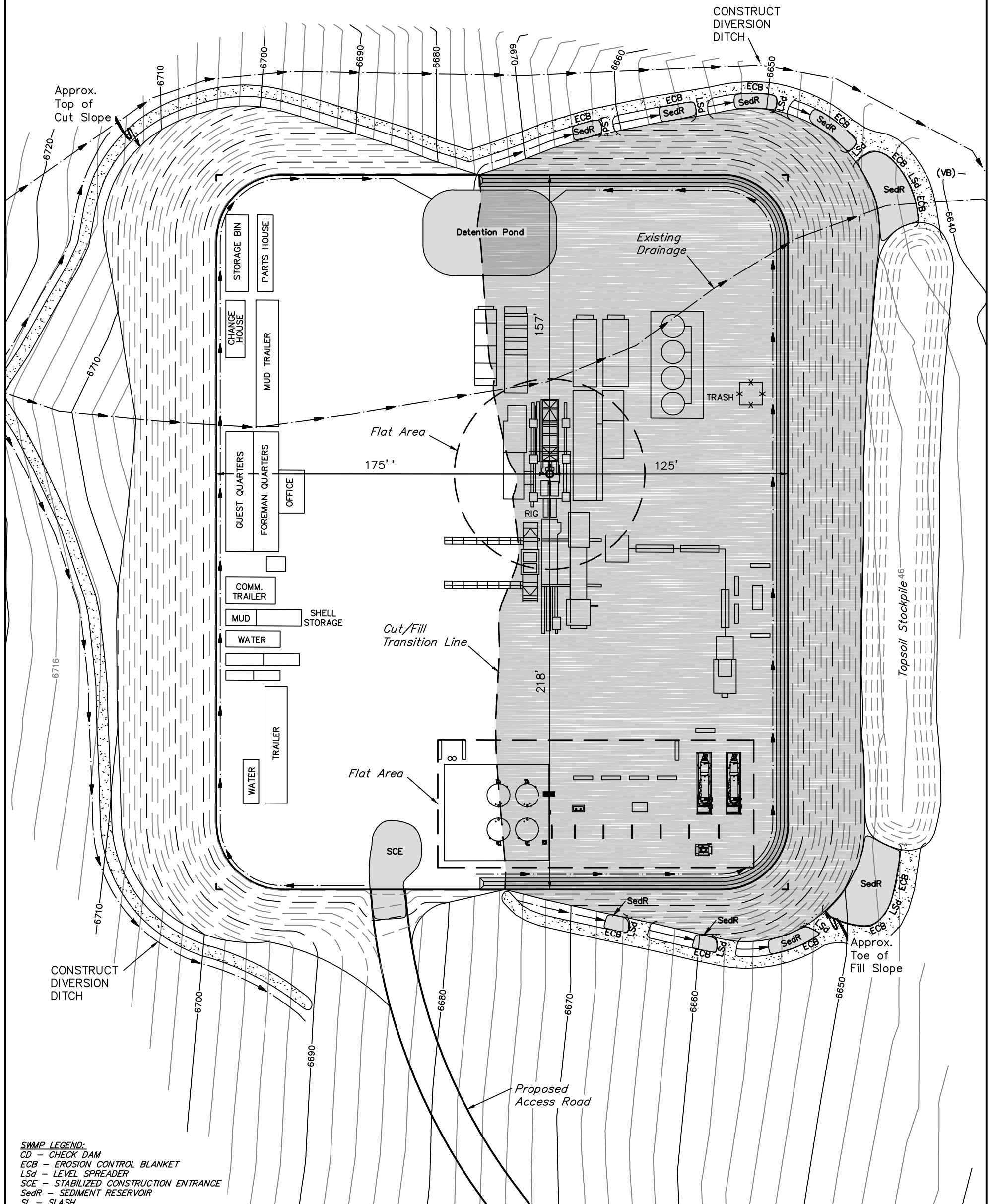

**SWMP LEGEND:**  
CD - CHECK DAM  
ECB - EROSION CONTROL BLANKET  
LSd - LEVEL SPREADER  
SCE - STABILIZED CONSTRUCTION ENTRANCE  
SedR - SEDIMENT RESERVOIR  
SL - SLASH  
ST - SEDIMENT TRAP  
VB - VEGETATED BUFFER  
W - WATTLE



SWEPI LP  
RECLAMATION DIAGRAM FOR  
CAMILLETTI #1-10  
SECTION 10, T6N, R86W, 6th P.M.  
1335' FNL 2502' FWL

FIGURE #4  
SCALE: 1" = 50'  
DATE: 05-16-13  
DRAWN BY: M.D.

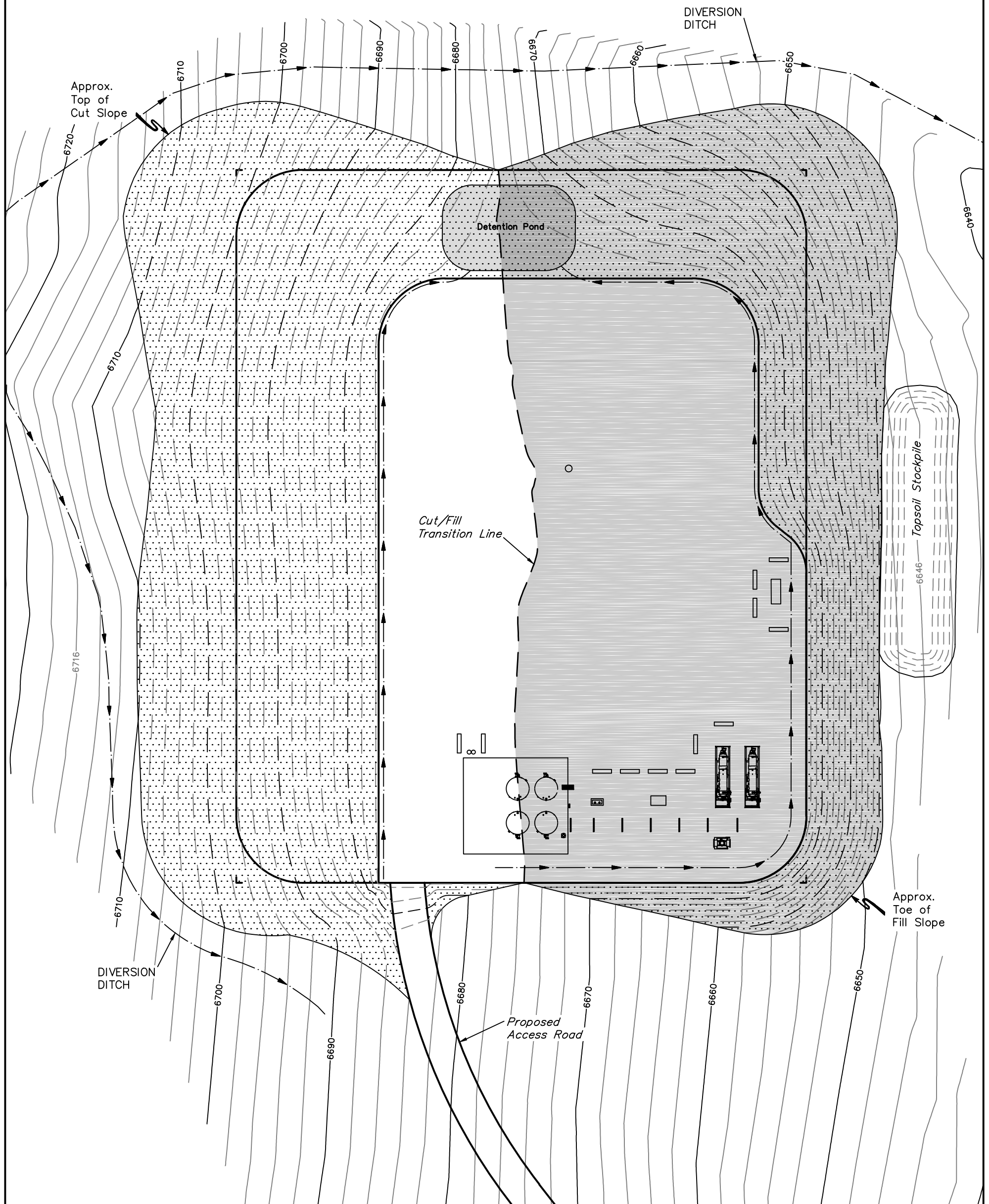

RECLAIMED AREA

APPROXIMATE ACREAGE  
UN-RECLAIMED = ± 1.548 ACRES

UINTAH ENGINEERING & LAND SURVEYING  
85 So. 200 East \* Vernal, Utah 84078 \* (435) 789-1017





**SWEPI LP**  
**LOCATION DRAWING DETAIL FOR**  
**CAMILLETTI #1-10**  
**SECTION 10, T6N, R86W, 6th P.M.**  
**1335' FNL 2502' FWL**

**FIGURE #5A**

SCALE: 1" = 200'  
DATE: 05-16-13  
DRAWN BY: M.D.

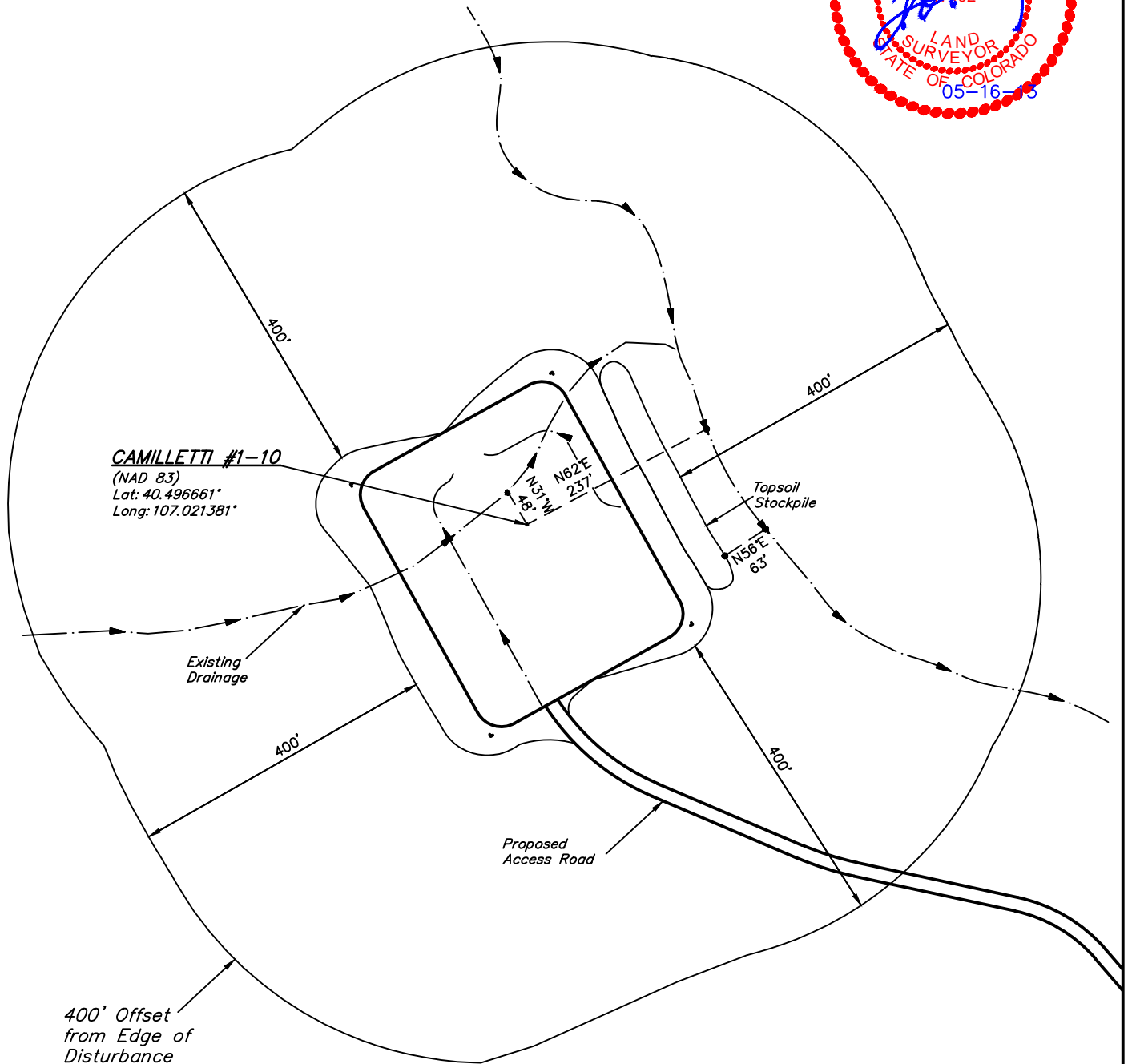

**SWEPI LP**  
**LOCATION DRAWING FOR**  
**CAMILLETTI #1-10**  
**SECTION 10, T6N, R86W, 6th P.M.**  
**1335' FNL 2502' FWL**

**FIGURE #5**

*S89°54'53"W - 5258.65' (Meas.)*

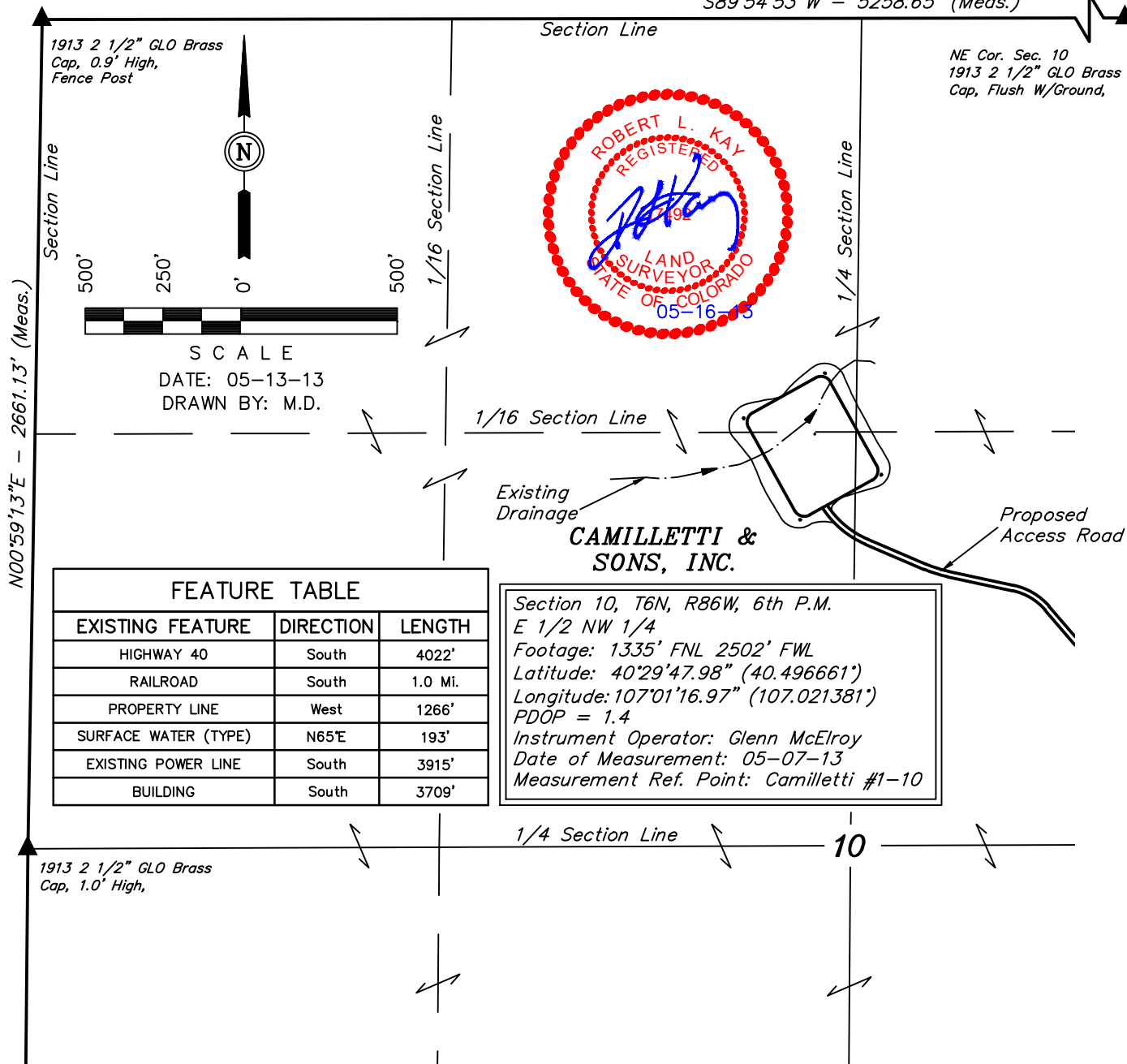

FEATURE TABLE		
EXISTING FEATURE	DIRECTION	LENGTH
HIGHWAY 40	South	4022'
RAILROAD	South	1.0 Mi.
PROPERTY LINE	West	1266'
SURFACE WATER (TYPE)	N65°E	193'
EXISTING POWER LINE	South	3915'
BUILDING	South	3709'

Section 10, T6N, R86W, 6th P.M.  
 E 1/2 NW 1/4  
 Footage: 1335' FNL 2502' FWL  
 Latitude: 40°29'47.98" (40.496661)  
 Longitude: 107°01'16.97" (107.021381)  
 PDOP = 1.4  
 Instrument Operator: Glenn McElroy  
 Date of Measurement: 05-07-13  
 Measurement Ref. Point: Camilletti #1-10

PLANT COMMUNITY
<input type="checkbox"/> DISTURBED GRASSLAND
<input type="checkbox"/> NATIVE GRASSLAND
<input type="checkbox"/> SHRUB LAND
<input type="checkbox"/> PLAINS RIPARIAN
<input type="checkbox"/> MOUNTAIN RIPARIAN
<input type="checkbox"/> FOREST LAND
<input type="checkbox"/> WETLANDS AQUATIC
<input type="checkbox"/> ALPINE
<input type="checkbox"/> OTHER (Describe): _____

CURRENT LAND USE
CROP LAND: <input type="checkbox"/> IRRIGATED <input type="checkbox"/> DRY LAND <input type="checkbox"/> IMPROVED PASTURE <input type="checkbox"/> HAY MEADOW <input type="checkbox"/> CRP
NON-CROP LAND: <input type="checkbox"/> RANGELAND <input type="checkbox"/> TIMBER <input type="checkbox"/> RECREATIONAL <input type="checkbox"/> OTHER (Describe) _____
SUBDIVIDED: <input type="checkbox"/> INDUSTRIAL <input type="checkbox"/> COMMERCIAL <input type="checkbox"/> RESIDENTIAL

FUTURE LAND USE
CROP LAND: <input type="checkbox"/> IRRIGATED <input type="checkbox"/> DRY LAND <input type="checkbox"/> IMPROVED PASTURE <input type="checkbox"/> HAY MEADOW <input type="checkbox"/> CRP
NON-CROP LAND: <input type="checkbox"/> RANGELAND <input type="checkbox"/> TIMBER <input type="checkbox"/> RECREATIONAL <input type="checkbox"/> OTHER (Describe) _____
SUBDIVIDED: <input type="checkbox"/> INDUSTRIAL <input type="checkbox"/> COMMERCIAL <input type="checkbox"/> RESIDENTIAL

**SWEPI LP**  
**CAMILLETTI #1-10**  
**SECTION 10, T6N, R86W, 6<sup>th</sup> P.M.**

PROCEED IN AN EASTERLY, THEN SOUTHEASTERLY, THEN NORTHEASTERLY, THEN EASTERLY DIRECTION FROM HAYDEN, COLORADO ALONG HIGHWAY 40 APPROXIMATELY 14.2 MILES TO THE BEGINNING OF THE PROPOSED ACCESS TO THE NORTHWEST; FOLLOW ROAD FLAGS IN A NORTHWESTERLY, THEN NORTHERLY, THEN NORTHWESTERLY, THEN SOUTHWESTERLY, THEN NORTHWESTERLY DIRECTION APPROXIMATELY 5,042' TO THE PROPOSED LOCATION.

TOTAL DISTANCE FROM HAYDEN, COLORADO TO THE PROPOSED WELL LOCATION IS APPROXIMATELY 15.2 MILES.



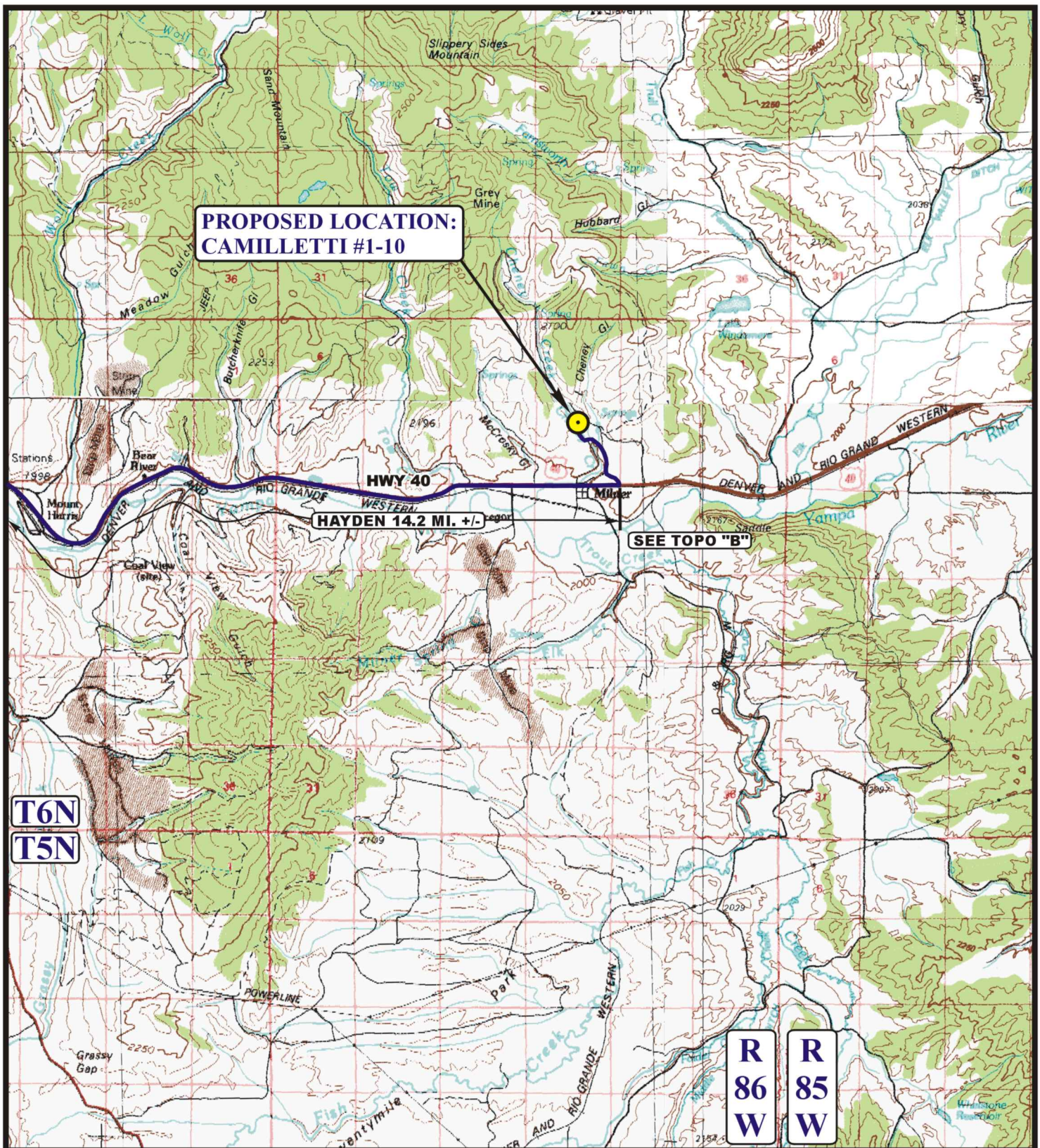

**LEGEND:**

 **PROPOSED LOCATION**



**SWEPI LP**

**CAMILLETTI #1-10**  
**SECTION 10, T6N, R86W, 6th P.M.**  
**1335' FNL 2502' FWL**



**Uintah Engineering & Land Surveying**  
 85 South 200 East Vernal, Utah 84078  
 (435) 789-1017 \* FAX (435) 789-1813

**ACCESS ROAD**  
**MAP**

**05** **15** **13**  
 MONTH DAY YEAR

SCALE: 1:100,000 DRAWN BY: A.T. REVISED: 00-00-00





**T6N**

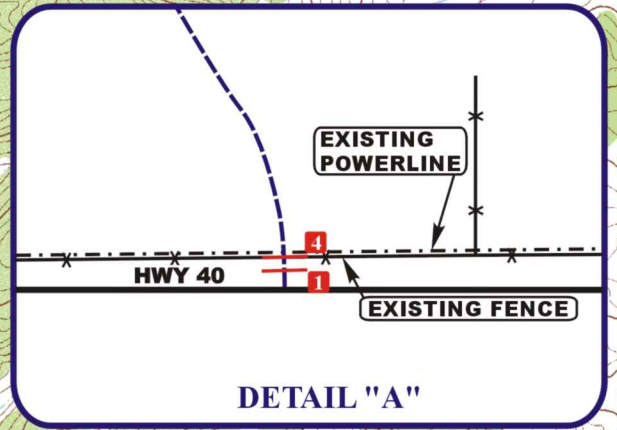

**CAMILLETTI & SONS, INC.**

**HOLLY LIMITED PARTNERSHIP LLLP.**

**PROPOSED ACCESS 5,042' +/-**

**PROPOSED LOCATION: CAMILLETTI #1-10**

**SEE DETAIL "A"**

**HAYDEN 14.2 MI. +/-**

**LEGEND:**

- 1** 18" CMP REQUIRED
- 2** LOW WATER CROSSING
- 3** 6' x 3' BOXED CULVERT
- 4** INSTALL CATTLE GUARD

**LEGEND:**

- EXISTING ROAD
- - - PROPOSED ACCESS ROAD
- \* \* \* \* EXISTING FENCE
- . - . - EXISTING POWER LINE



**SWEPI LP**

**CAMILLETTI #1-10  
SECTION 10, T6N, R86W, 6th P.M.  
1335' FNL 2502' FWL**



**Uintah Engineering & Land Surveying**  
85 South 200 East Vernal, Utah 84078  
(435) 789-1017 \* FAX (435) 789-1813

<b>ACCESS ROAD MAP</b>	<b>05</b>	<b>02</b>	<b>13</b>	<b>B TOPO</b>
	MONTH	DAY	YEAR	
SCALE: 1" = 2000'	DRAWN BY: A.T.		REVISED: 05-20-13	



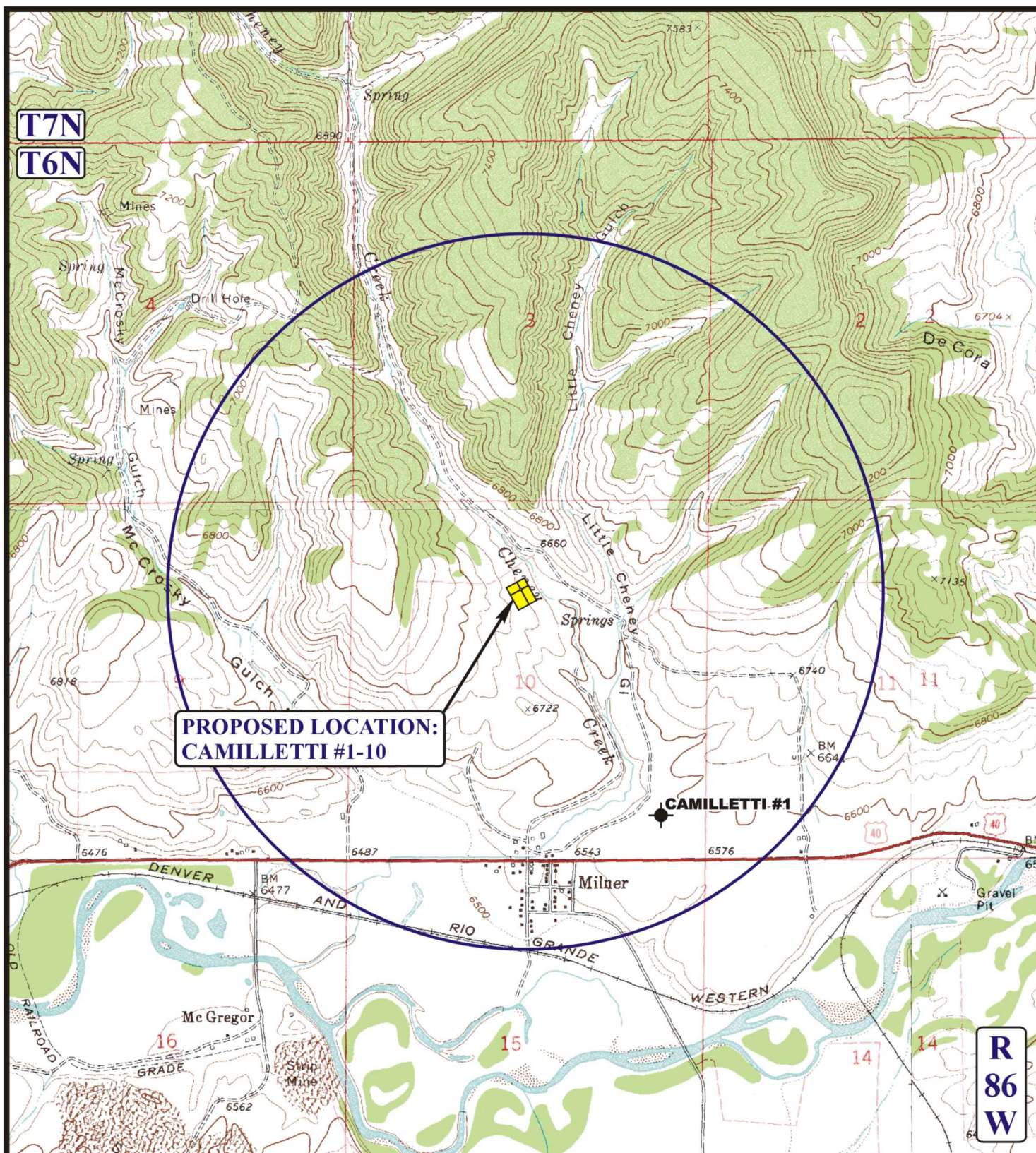

## LEGEND:

- ⊗ DISPOSAL WELLS
- PRODUCING WELLS
- ⬮ SHUT IN WELLS
- ⬮ ABANDONED WELLS
- ⬮ TEMPORARILY ABANDONED



## SWEPI LP

**CAMILLETTI #1-10**  
**SECTION 10, T6N, R86W, 6th P.M.**  
**1335' FNL 2502' FWL**



**Uintah Engineering & Land Surveying**  
 85 South 200 East Vernal, Utah 84078  
 (435) 789-1017 \* FAX (435) 789-1813

**TOPOGRAPHIC**  
**MAP**

**05** **15** **13**  
 MONTH DAY YEAR

SCALE: 1" = 2000' DRAWN BY: A.T. REVISED: 00-00-00





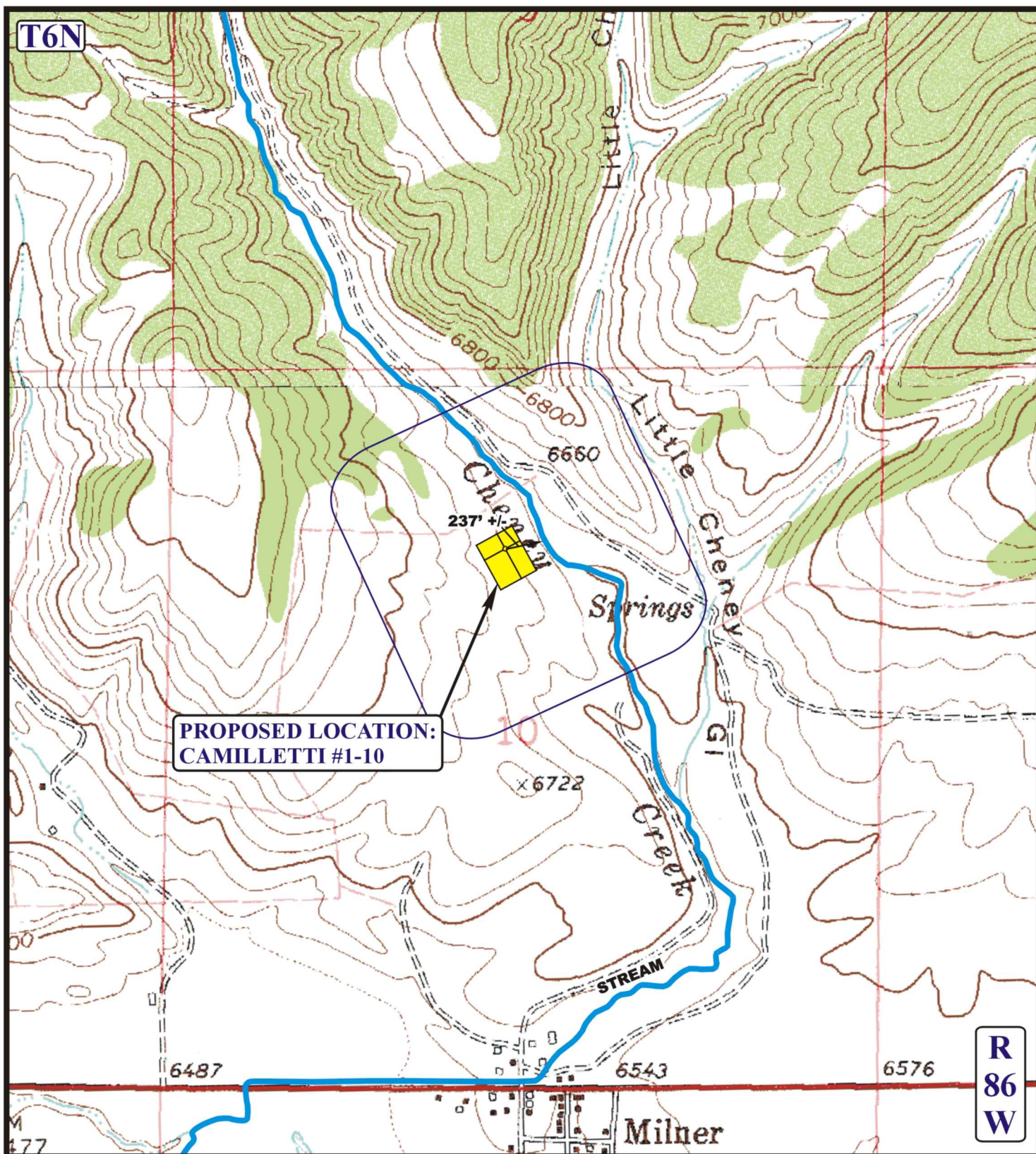

# **LEGEND:**

- **EXISTING DRAINAGE**
- **1000' OFFSET BOUNDARY**
-  **WATER WELL**



**SWEPI LP**

**CAMILLETTI #1-10**  
**SECTION 10, T6N, R86W, 6th P.M.**  
**1335' FNL 2502' FWL**



**Uintah Engineering & Land Surveying**  
 85 South 200 East Vernal, Utah 84078  
 (435) 789-1017 \* FAX (435) 789-1813

**HYDROLOGY  
MAP**

**05 15 13**  
 MONTH DAY YEAR

SCALE: 1" = 1000' DRAWN BY: A.T. REVISED: 00-00-00





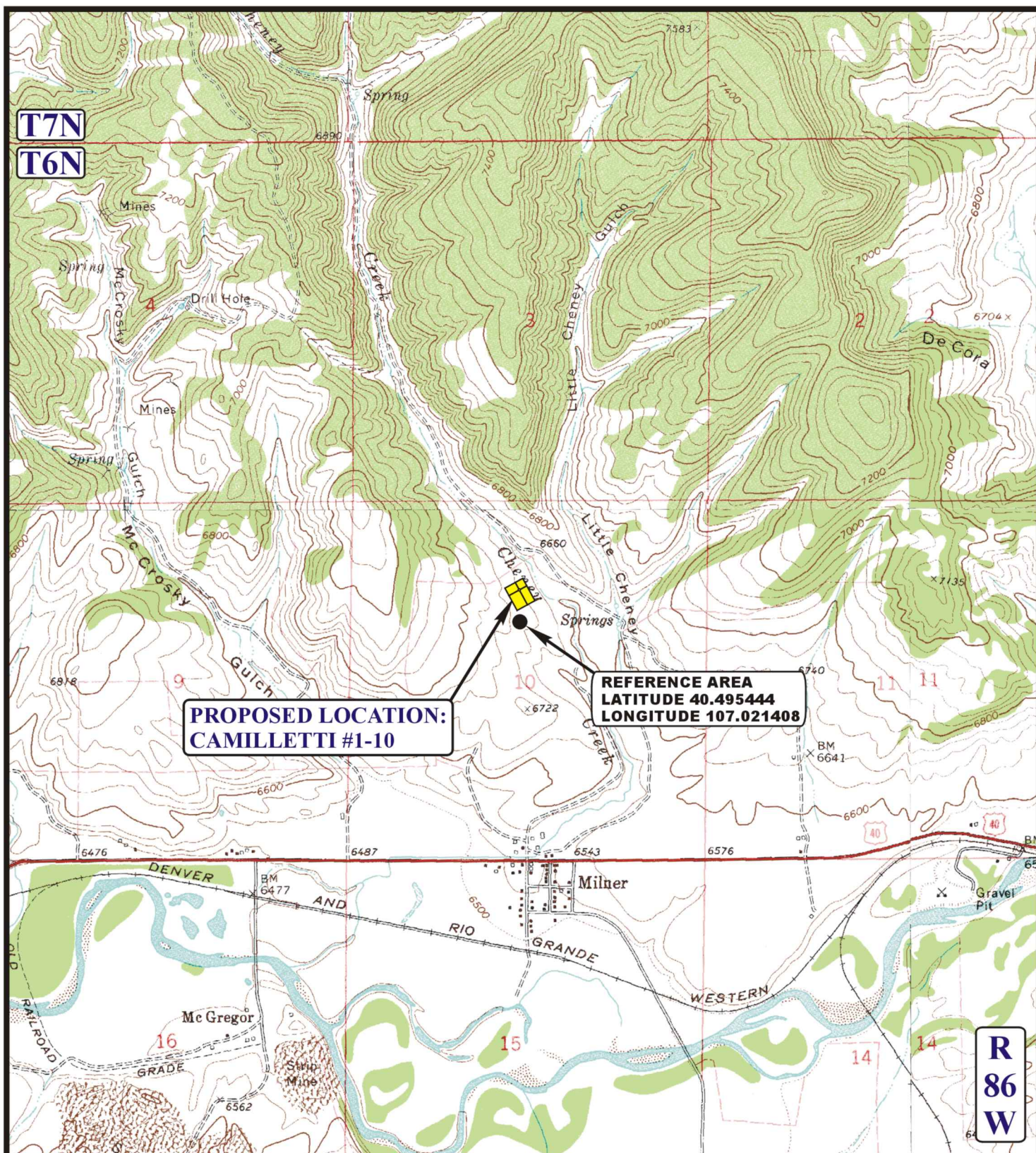

**LEGEND:**

**SWEPI LP**



**CAMILLETTI #1-10**  
**SECTION 10, T6N, R86W, 6th P.M.**  
**1335' FNL 2502' FWL**



**Uintah Engineering & Land Surveying**  
85 South 200 East Vernal, Utah 84078  
(435) 789-1017 \* FAX (435) 789-1813

**REFERENCE AREA  
MAP**

**05 15 13**  
MONTH DAY YEAR

SCALE: 1" = 2000' DRAWN BY: A.T. REVISED: 00-00-00

**REF  
TOPO**



**SWEPI LP**  
**CAMILLETTI #1-10**  
**LOCATED IN ROUTT COUNTY, COLORADO**  
**SECTION 10, T6N, R86W, 6th P.M.**



**PHOTO: VIEW OF REFERENCE AREA**

**CAMERA ANGLE: NORTHERLY**



**PHOTO: VIEW OF REFERENCE AREA**

**CAMERA ANGLE: EASTERLY**



- Since 1964 -

**UELS** Uintah Engineering & Land Surveying  
85 South 200 East Vernal, Utah 84078  
(435) 789-1017 \* FAX (435) 789-1813

**REFERENCE AREA  
PHOTOS**

**05** **15** **13**  
MONTH DAY YEAR

TAKEN BY: G.M. DRAWN BY: A.T. REVISED: 00-00-00

**PHOTO  
REF 1**



**SWEPI LP**  
**CAMILLETTI #1-10**  
**LOCATED IN ROUTT COUNTY, COLORADO**  
**SECTION 10, T6N, R86W, 6th P.M.**



**PHOTO: VIEW OF REFERENCE AREA**

**CAMERA ANGLE: SOUTHERLY**

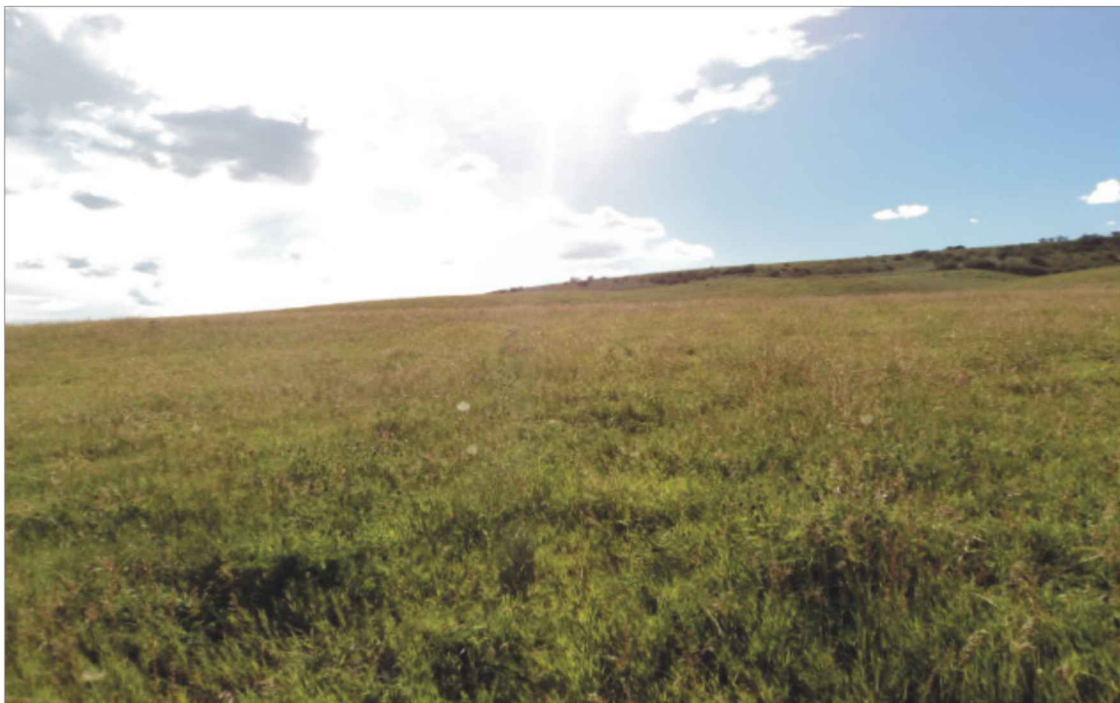

**PHOTO: VIEW OF REFERENCE AREA**

**CAMERA ANGLE: WESTERLY**



- Since 1964 -

**U  
E  
L  
S**

Uintah Engineering & Land Surveying  
85 South 200 East Vernal, Utah 84078  
(435) 789-1017 \* FAX (435) 789-1813

**REFERENCE AREA  
PHOTOS**

**05** **15** **13**  
MONTH DAY YEAR

TAKEN BY: G.M. DRAWN BY: A.T. REVISED: 00-00-00

**PHOTO  
REF2**