

Project: Wattenberg Field
Site: LD (Sec.4-T09N-R58W) Weld County, CO
Well: Rohn State LD03-62HN
Wellbore: Original Drilling
Design: APD - Rev 0

Northern Region Drilling

Geodetic System: US State Plane 1983
Datum: North American Datum 1983
Ellipsoid: GRS 1980
Zone: Colorado Northern Zone
System Datum: Mean Sea Level

SECTION DETAILS

Sec	MD	Inc	Azi	TVD	+N/-S	+E/-W	Dleg	TFace	VSec	Target
1	0.0	0.00	0.00	0.0	0.0	0.0	0.00	0.00	0.0	
2	1800.0	0.00	0.00	1800.0	0.0	0.0	0.00	0.00	0.0	
3	2401.3	12.03	117.17	2396.9	-28.7	55.9	2.00	117.17	55.7	
4	2607.0	12.03	117.17	2598.1	-48.3	94.1	0.00	0.00	93.6	
5	3208.3	0.00	0.00	3195.0	-77.0	150.0	2.00	180.00	149.3	
6	4967.6	0.00	0.00	4954.3	-77.0	150.0	0.00	0.00	149.3	
7	6030.1	85.00	88.55	5667.7	-60.4	803.6	8.00	88.55	803.0	
8	6105.1	85.00	88.55	5674.3	-58.5	878.3	0.00	0.00	877.7	
9	6167.6	90.00	88.55	5677.0	-57.0	940.7	8.00	0.00	940.1	
10	10172.2	90.00	88.55	5677.0	44.5	4943.9	0.00	0.00	4944.1	Rohn State LD03-62HN BHL 660'FSL, 660'FEL

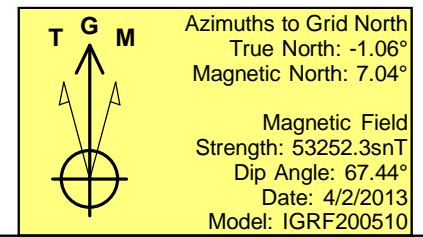
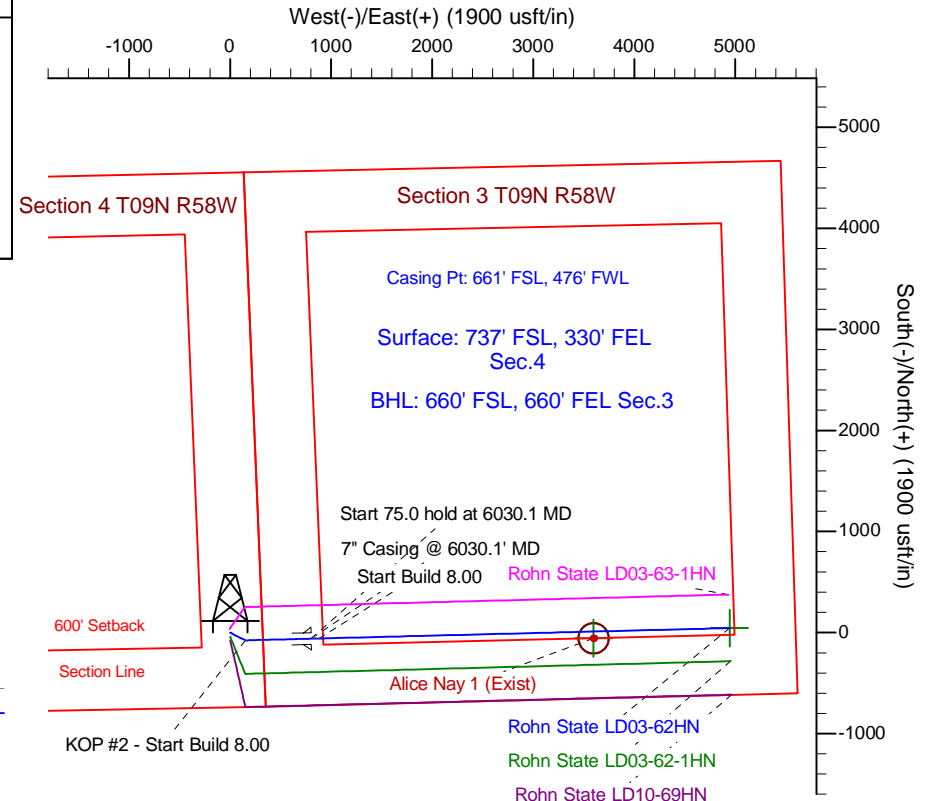
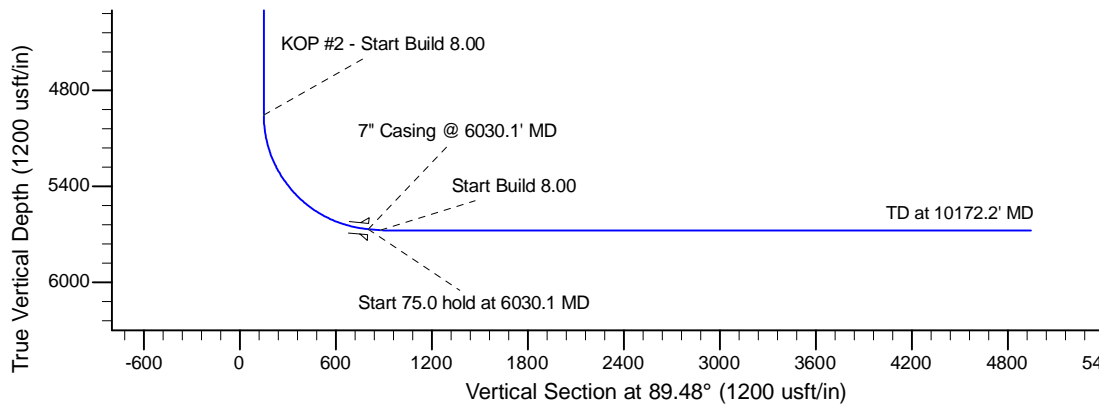
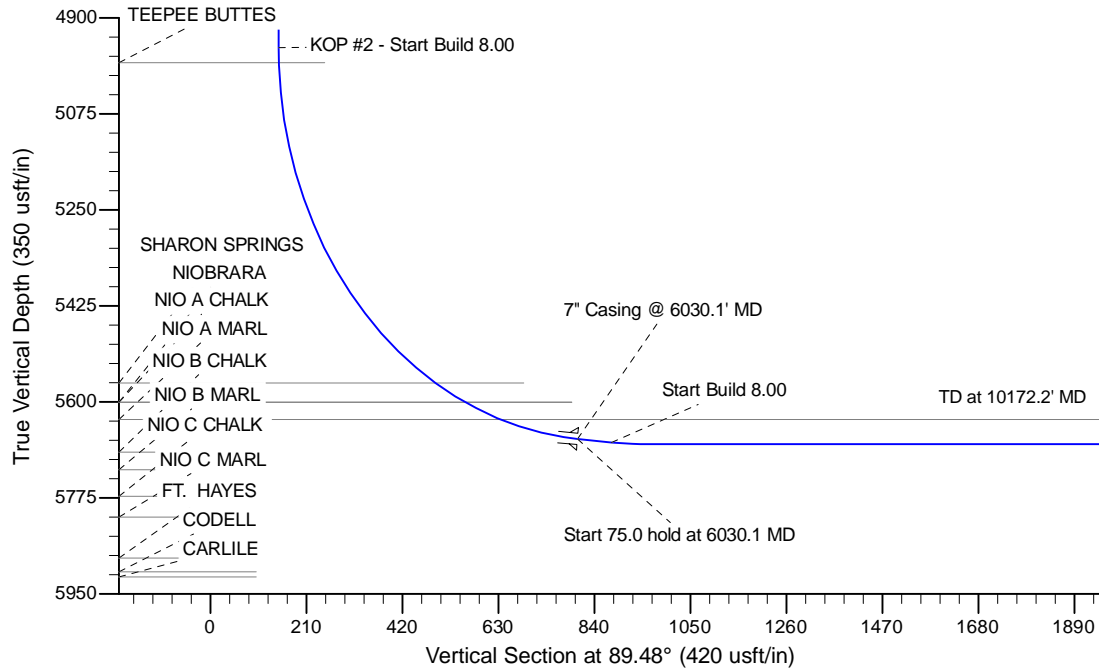

WELL DETAILS: Rohn State LD03-62HN				
Ground Level: 4706.0				
0.0	0.0	Northing	Easting	Latitude
		1529437.79	3453859.81	40.775180
				Longitude
				-103.861240
Plan: APD - Rev 0 (Rohn State LD03-62HN/Original Drilling)				
Created By: Shailey Jewell		Date: 15:08, April 09 2013		
Checked: _____		Date: _____		
Reviewed: _____		Date: _____		
Approved: _____		Date: _____		