



Physical Address: 345 Comanche St.
Mail to: Box 384 Kiowa, CO 80117
Ph. 303-621-8672 - Fax 303-621-7749
www.highprairiesurvey.com

Job # 12096-SILVERTON 16-10

Inv # 2318

High Prairie Surveying of Kiowa, Colorado has in accordance with a request from **Nighthawk Production LLC.** has determined the location of **SILVERTON 16-10** to be **1183 feet FSL**, and **922 feet FEL**, (90° off Section lines) of **SECTION 10**, Township **6s**, Range **54w** of the 6th Principal Meridian, **Lincoln County**, Colorado.

Date: Staked on 02/19/13 drawn on 02/25/13.

Re: Staked by Keith Westfall
Drawn: Drawn by Dustin Cotter

Location Drawing



There are no apparent improvements within 400' of proposed well pad.

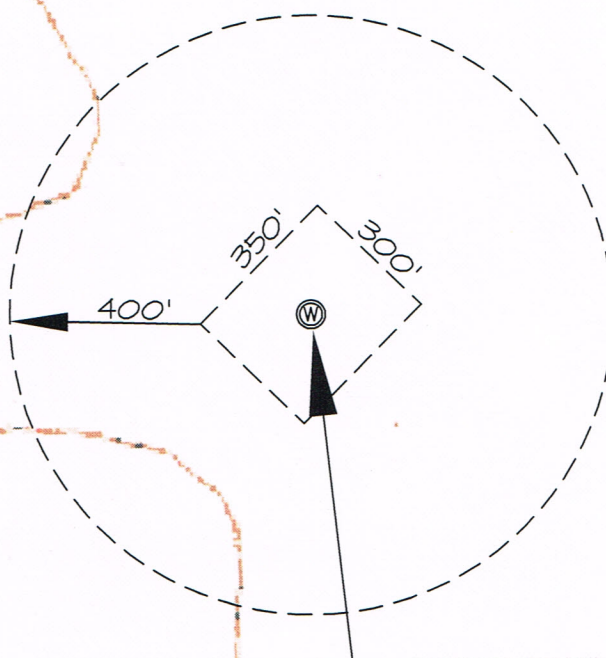

NIGHTHAWK PRODUCTION LLC.
SE 1/4 SEC. 10-6S-54W
SILVERTON 16-10
LINCOLN, Co. COLORADO

C.R. 35

C.R. 4B

5221