

# Access Road Map

## JONES 33-33

NW¼ SE¼ SECTION 33, TOWNSHIP 19 SOUTH, RANGE 51 WEST OF THE 6TH PRINCIPAL MERIDIAN

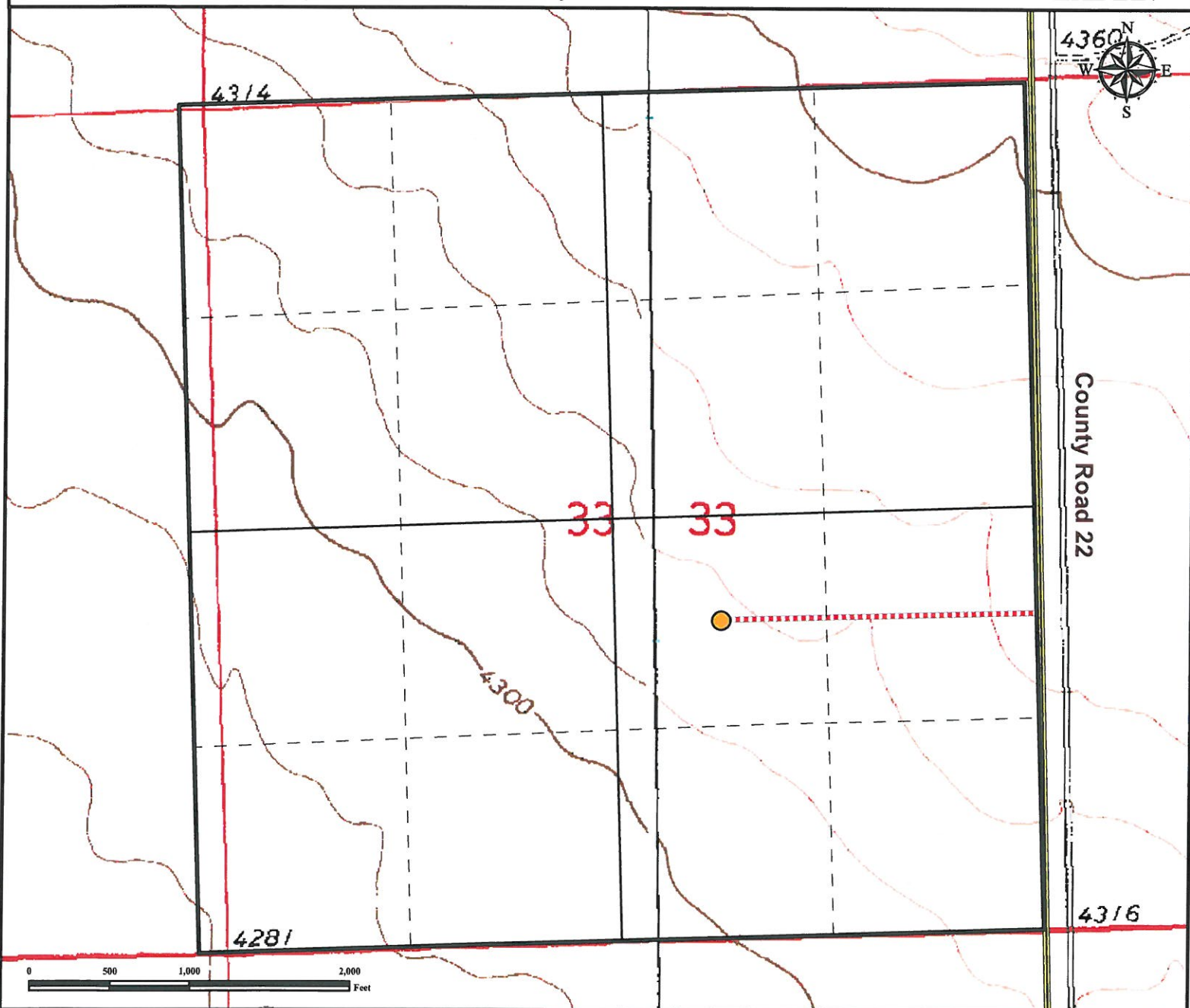

**From Haswell, CO:** From the intersection of Highway 96 and County Road 19.  
Drive South on county road 19  $\pm 3.83$  miles to county road K.  
Turn Left on county road K and continue East 3.0 miles to County road 22.  
Turn Right on county road 22 and drive south  $\pm 2.6$  miles to Proposed access road.  
Turn Right and continue West  $\pm 0.37$  miles to proposed well location.

Total distance from Haswell, CO to proposed well location is  $\pm 9.8$  miles.

### Legend

● Proposed Well

---- Proposed Access Road

== Public Road

— Surveied Section Line

— Surveied Section 1/4's

- - Surveied Section 1/4's 1/4's

### Reference Location

\*\* All Measurements are Made from  
Reference Well JONES 33-33 \*\*

Lat: 38.358379° Long: -103.123522° (NAD83)  
Elevation: 4312 Feet



Use our resources to find yours!  
[www.petro-fs.com](http://www.petro-fs.com)  
(303) 928-7128

Field Date: 05/9/2012  
Drafting Date: 05/29/2012  
Drafter: DMM  
Checked By: BHF

Data Sources:  
- TOPO courtesy of USGS

Prepared for:

**PIONEER**  
NATURAL RESOURCES

PIONEER NATURAL RESOURCES USA INC