

ACCESS ROAD MAP

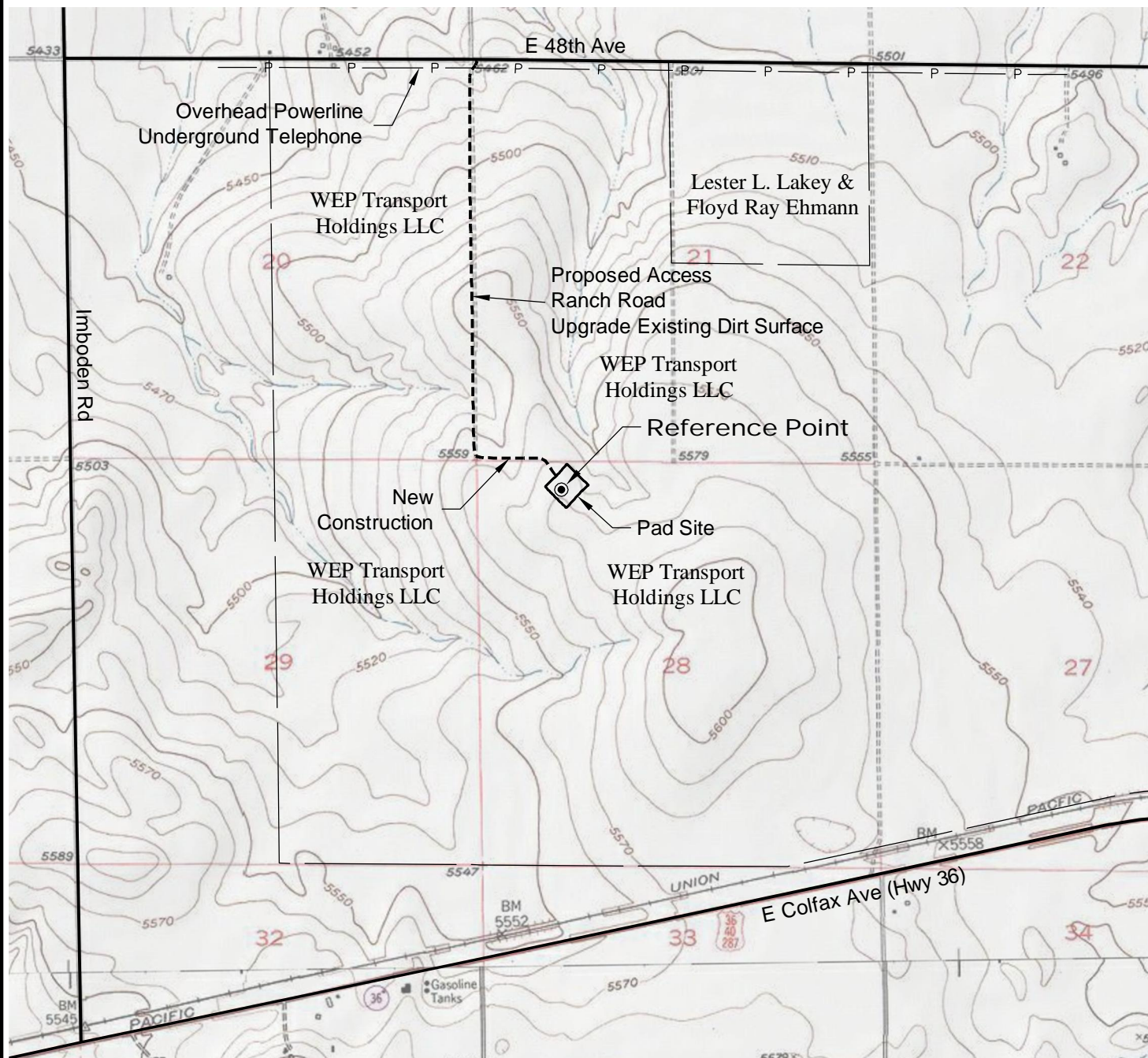

DRIVING DIRECTIONS:

- MP 0.0 - Exit 295 off I-70; North along N. Watkins Rd (Lessig St.)
- MP 0.3 - Right (East) on E. Colfax Ave (Hwy36);
- MP 1.3 - Left (North) on Imboden Rd;
- MP 3.8 - Right (East) on E. 48th Ave;
- MP 4.8 - Right (South) on access to pad;
- MP 6.0 - WEP 28-11-3-64 Pad



North

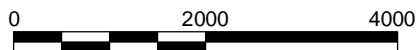

Graphic Scale in Feet
1" = 2000'



LAND SURVEYING AND MAPPING
LAFAYETTE - WINTER PARK
Ph 303 666 0379 Fx 303 665 6320

CARRIZO OIL & GAS, INC
WEP 28-11-3-64 PAD

NW1/4 NW1/4 SECTION 28 T3S R64W
6th PM ADAMS COUNTY COLORADO

5/17/12