

LOCATION DRAWING

PART OF THE SW1/4 SEC. 8, TOWNSHIP 5 SOUTH, RANGE 58 WEST, 6TH P.M.

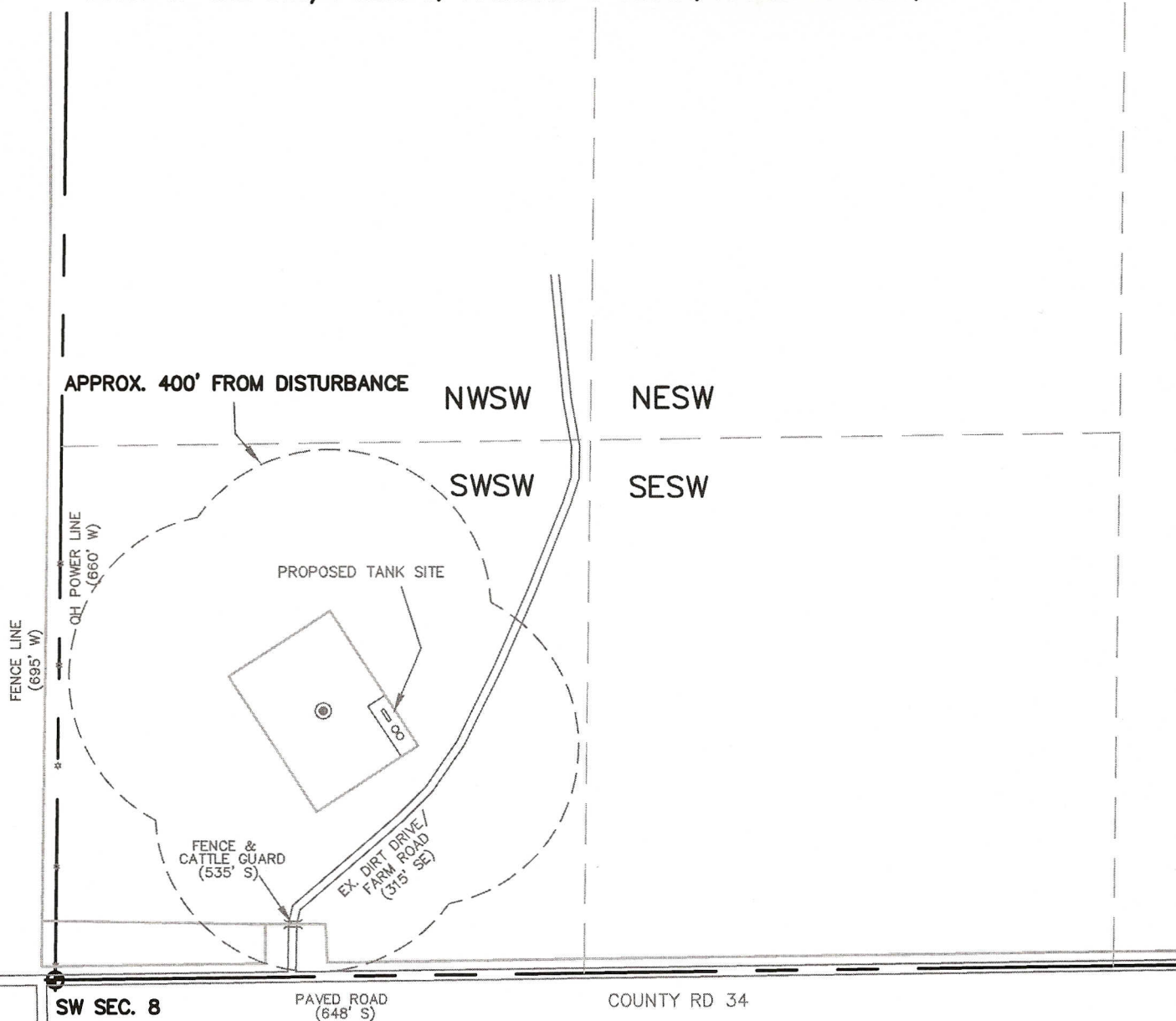

SW SEC. 8

PAVED ROAD
(648' S)

COUNTY RD 34

WELL FALLS IN A PASTURE.
NO OTHER VISIBLE IMPROVEMENTS WITHIN 400' OF DISTURBANCE.
(NOTE: DISTANCES SHOWN ARE FROM THE STAKED WELL LOCATION)

LEGEND

- ⊕ = FOUND/SET MONUMENT
- ⊙ = PROPOSED WELL

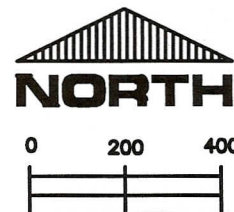

SCALE:

1" = 400'

THIS IS NOT A MONUMENTED BOUNDARY SURVEY, IT IS ONLY A
DRAWING INTENDED TO DEPICT VISIBLE IMPROVEMENTS AROUND WELL SITE(S).

PREPARED BY:

HORSESHOE SURVEYING, LLC
PO BOX 150458
LAKEWOOD, CO 80215
(720)872-0196

WELL NAME:

STANER 5-58 #1-8

DRAWING DATE:

2-27-12

FIELD DATE:

2-25-12

LOCATION:

ARAPAHOE COUNTY, CO
SW1/4, SEC. 8, T5S, R58W, 6TH P.M.