

The accompanying plat is an accurate representation showing the location of a proposed well. This location may be described as a point 1875 feet South of the North line, and 2440 feet West of the East line of Section 10, Township 8 North, Range 44 West of the 6th P.M., Phillips County, Colorado.

The surface elevation at this point is 3740 feet above m.s.l.

Note: This is not a land survey plat.

There are no visible improvements within 400 feet of the location.

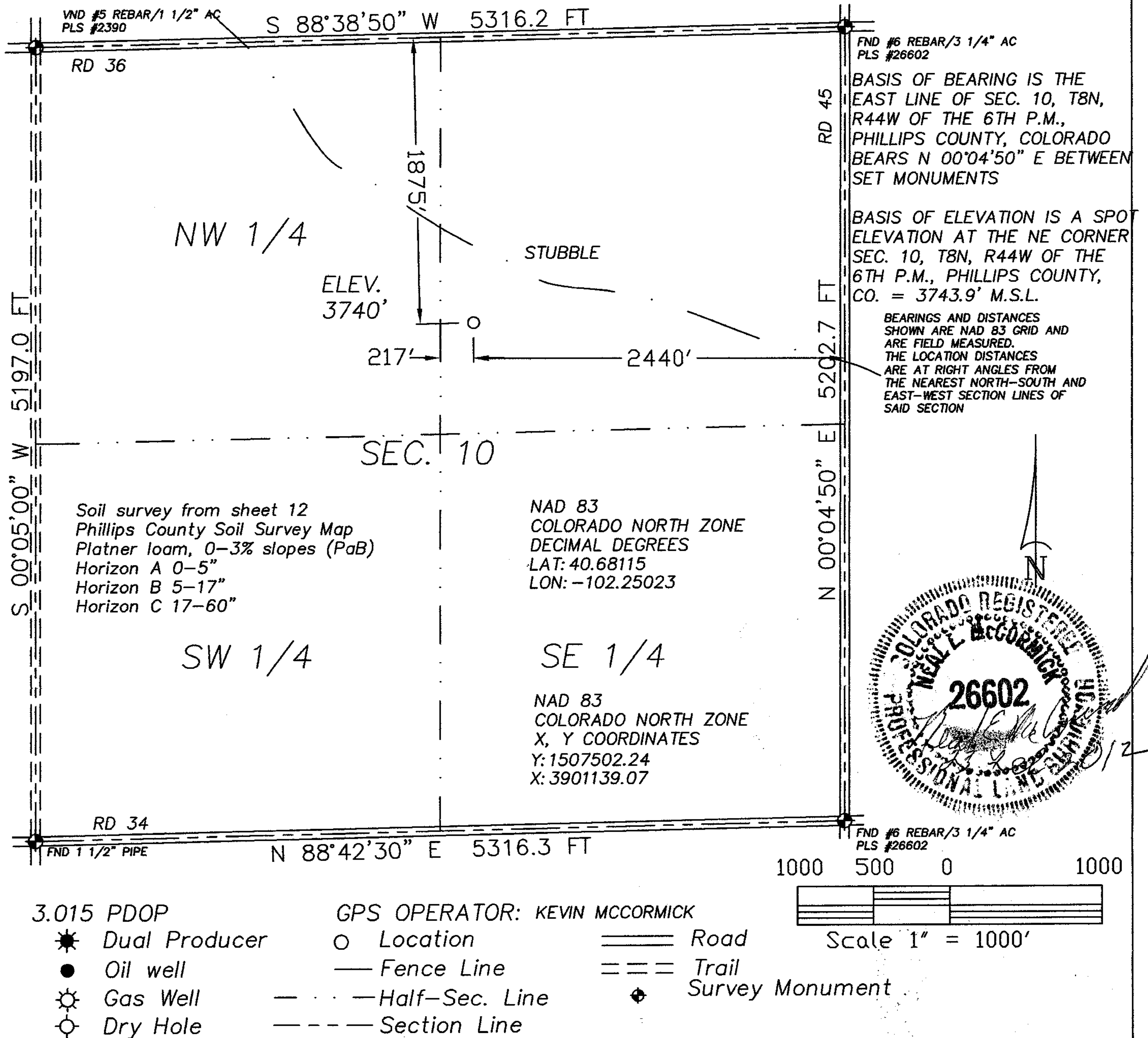

20575 C.R. 21
HAXTUN, CO 80731

Phone 970-774-3602
Email gps@pctelcom.coop

DATE OF FIELD WORK:

15 FEBRUARY 2012

DATE OF DRAWING:

23 FEBRUARY 2012

FLATLAND 844-10-32

SW 1/4 NE 1/4 SEC. 10, T8N, R44W

BLACK RAVEN ENERGY, INC.

PHILLIPS COUNTY, COLORADO

W108N44GPS

9402-345