

The accompanying plat is an accurate representation showing the location of a proposed well. This location may be described as a point 3792 feet South of the North line, and 2324 feet West of the East line of Section 3, Township 8 North, Range 43 West of the 6th P.M., Phillips County, Colorado. The surface elevation at this point is 3664 feet above m.s.l. Note: This is not a land survey plat. There are no visible improvements within 400 feet of the location.

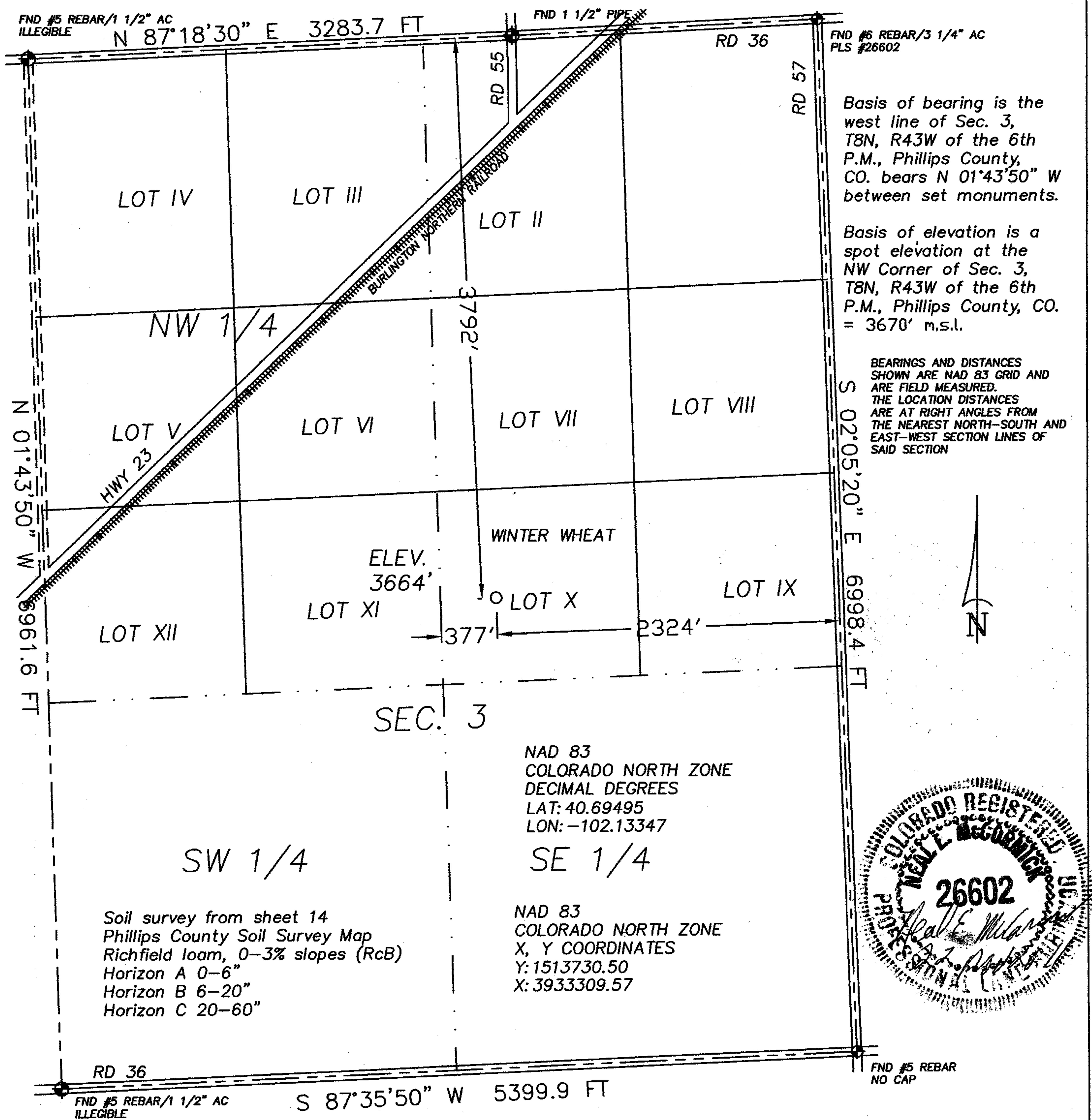

20575 Co. Rd. 21 Phone 970-774-3602
Haxtun, CO 80731

DATE OF FIELD WORK:

21 NOVEMBER 2011

DATE OF DRAWING:

22 NOVEMBER 2011

DIRKS 843-3-32-L10

SW 1/4 NE 1/4 SEC. 3, T8N, R43W

BLACK RAVEN ENERGY, INC.

PHILLIPS COUNTY, COLORADO

W38N43GPS

9402-287