



COMPENSATED DENSITY
COMPENSATED NEUTRON
GAMMA RAY

PHOENIX SURVEYS, INC.

Company	Maralex Resources Inc.	Company	Maralex Resources Inc.
Well	Trail Canyon 24-3	Well	Trail Canyon 24-3
Field	Trail Canyon	Field	Trail Canyon
County	Rio Blanco	County	Rio Blanco
State	CO	State	CO
Location:	API # : 1234' FSL & 1664' FEL Sec. - 24 Twp - 4S, Rge - 101W 05-103-10962 SEC TWP RGE	Other Services Dual Induction	Elevation K.B. 6998' D.F. 6997' G.L. 6981'
Permanent Datum	G.L.	Elevation	6981'
Log Measured From	K.B.		
Drilling Measured From	K.B.		
Date	September 9, 2007		
Run Number	1		
Depth Driller	6840'		
Depth Logger	6836'		
Bottom Logged Interval	6816'		
Top Log Interval	Casing		
Casing Driller	7" @ 2818'		
Casing Logger	2818'		
Bit Size	6 1/4"		
Type Fluid in Hole	Gel/Mud		
Density / Viscosity	8.9 / 47		
pH / Fluid Loss	9.0 / 4.8		
Source of Sample	Flow Line		
Rm @ Meas. Temp	NA @ NA° F		
Rmf @ Meas. Temp	NA / NA		
Rmc @ Meas. Temp	NA / NA		
Source of Rmf / Rmc	NA / NA		
Rm @ BHT	NA @ NA° F		
Time Circulation Stopped	0330		
Time Logger on Bottom	1100		
Maximum Recorded Temperature	NA° F		
Equipment Number	4300		
Location	Roosevelt, UT		
Recorded By	Kelly Keaver		
Witnessed By	Christi Reid		

<<< Fold Here >>>

All interpretations are opinions based on inferences from electrical or other measurements and we cannot and do not guarantee the accuracy or correctness of any interpretation, and we shall not, except in the case of gross or willful negligence on our part, be liable or responsible for any loss, costs, damages, or expenses incurred or sustained by anyone resulting from any interpretation made by any of our officers, agents or employees. These interpretations are also subject to our general terms and conditions set out in our current Price Schedule.

Comments

Thank You For Using Phoenix Surveys !!
Annular Volume Calculated Using 4.5 " Casing.
API # 05-103-10962
Drilled by: L&W Drilling Rig #1

Database File: 106179.db
Dataset Pathname: pass3
Presentation Format: p6
Dataset Creation: Sun Sep 09 09:03:12 2007 by Log Warrior Version 6.6
Charted by: Depth in Feet scaled 1:240

4	Density Caliper (in)	14
0	Gamma Ray (GAPI)	150
ABHV (ft3)		

30	Density Porosity (pu)	-10
30	Neutron Porosity (pu)	-10
-0.5	Corr (g/cc)	0.5

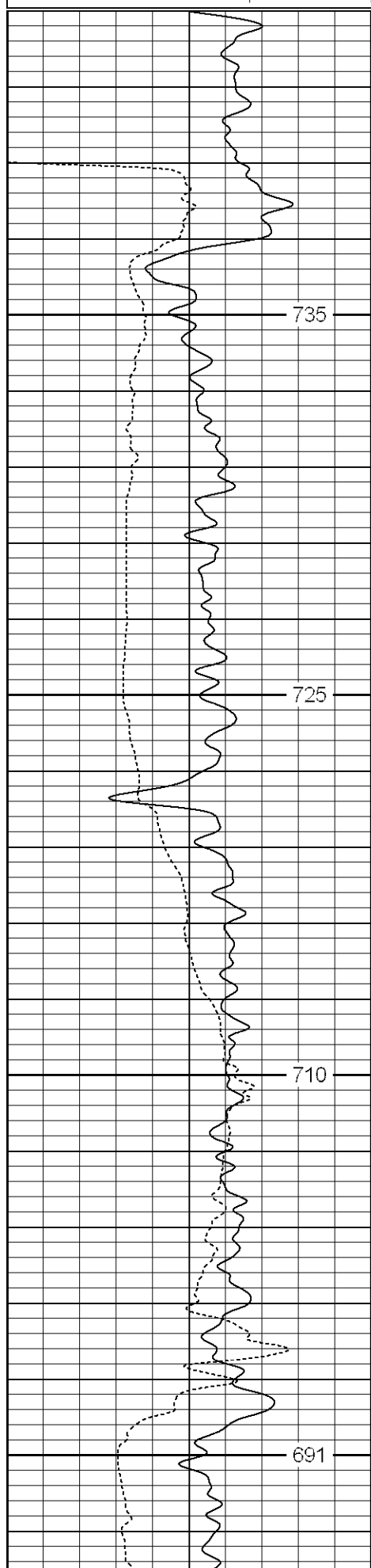

2850
2900
2950
3000

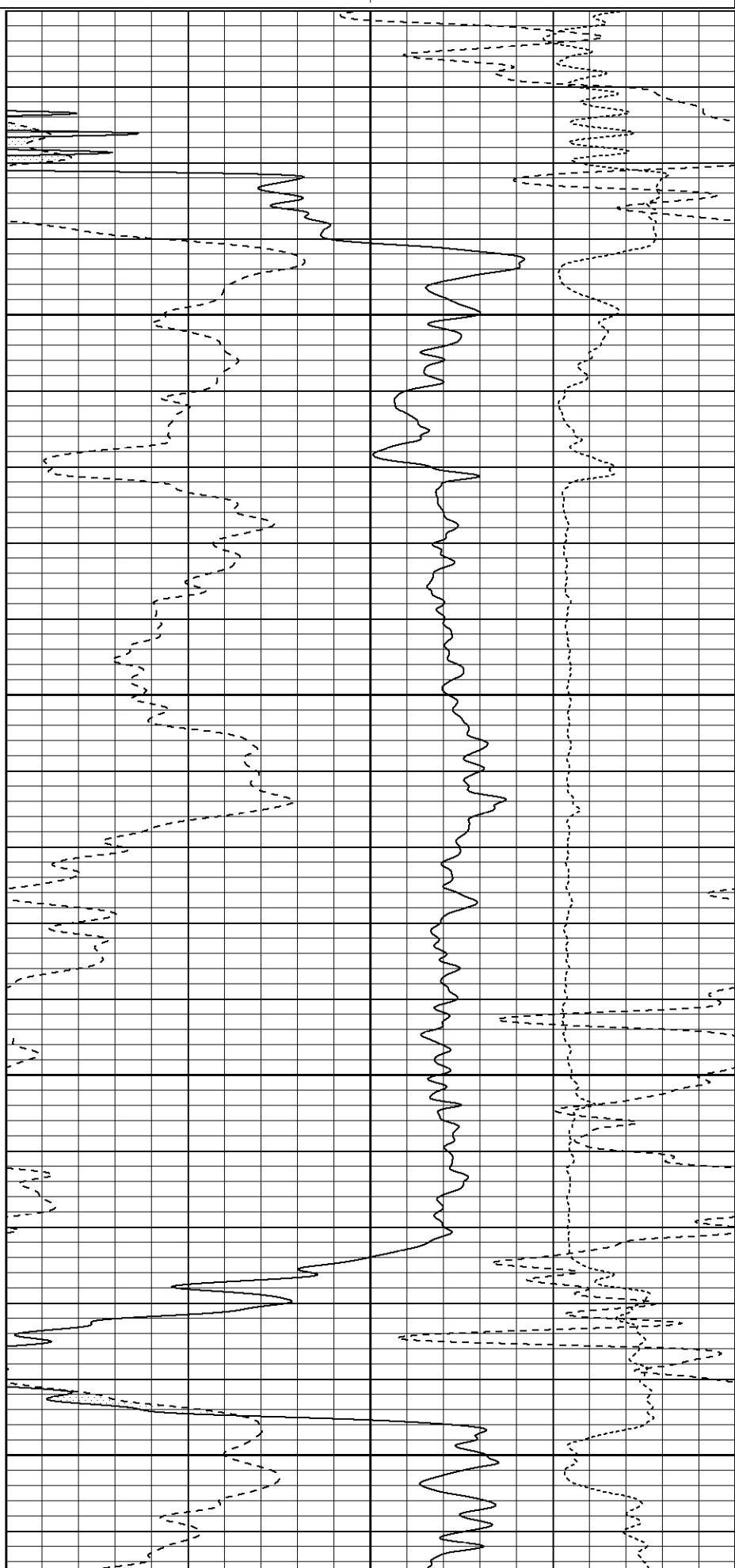

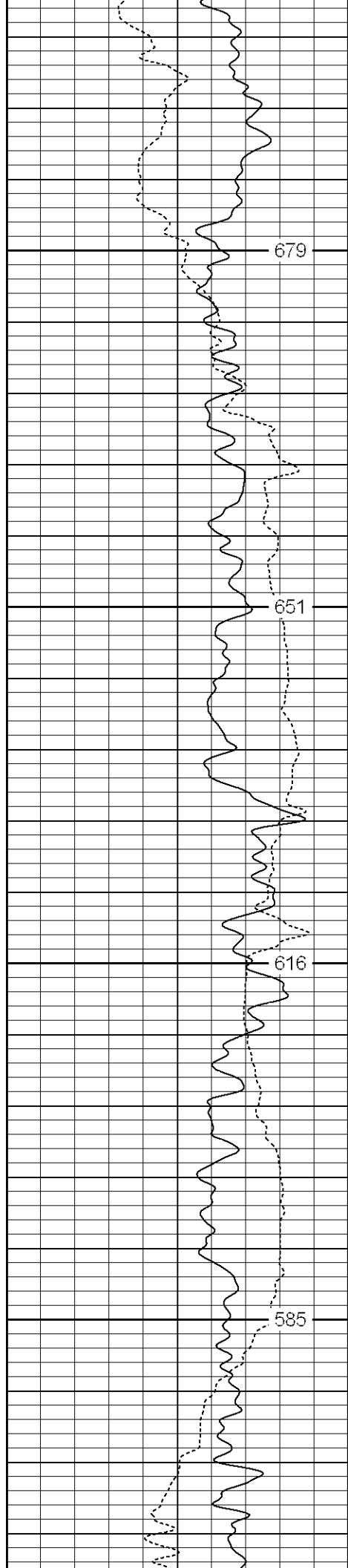

3050

3100

3150

3200

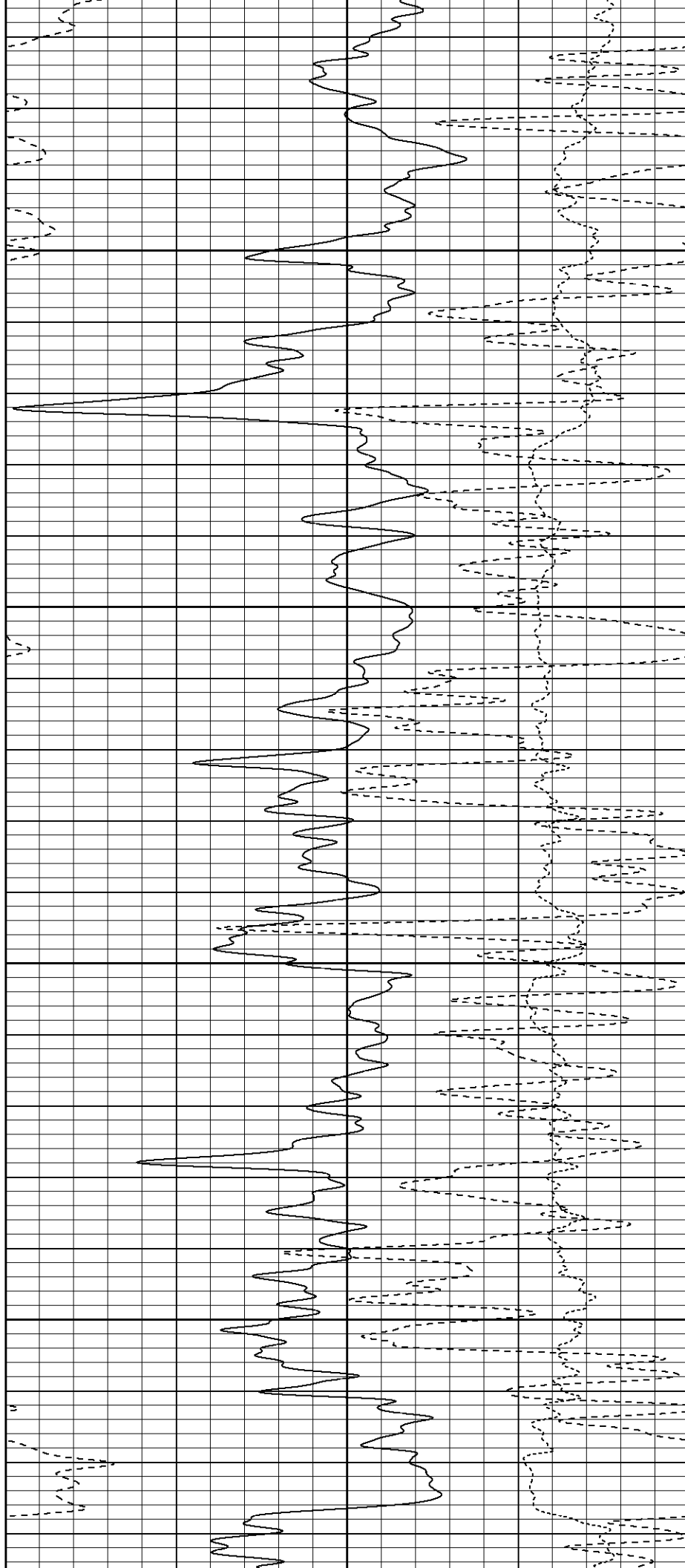

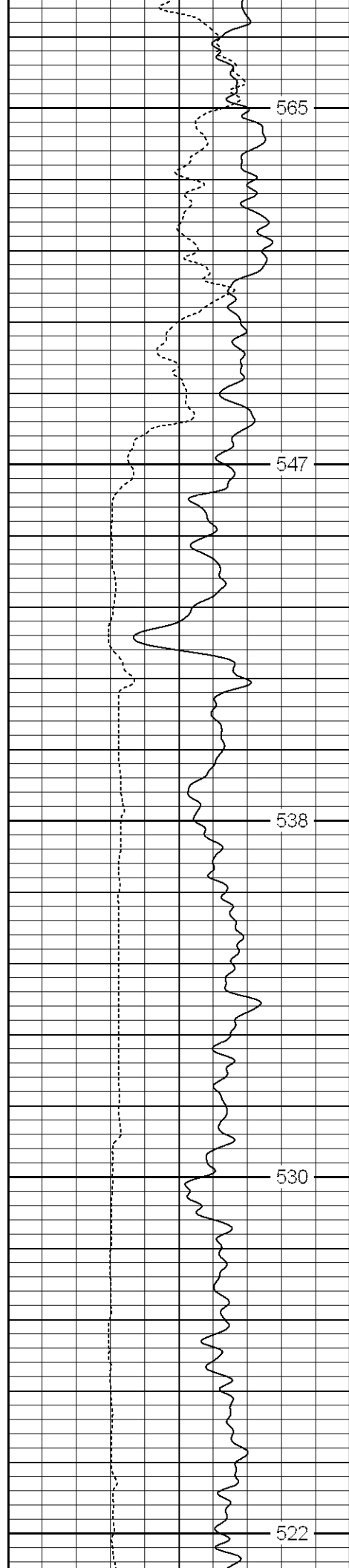

3250

3300

3350

3400

3450

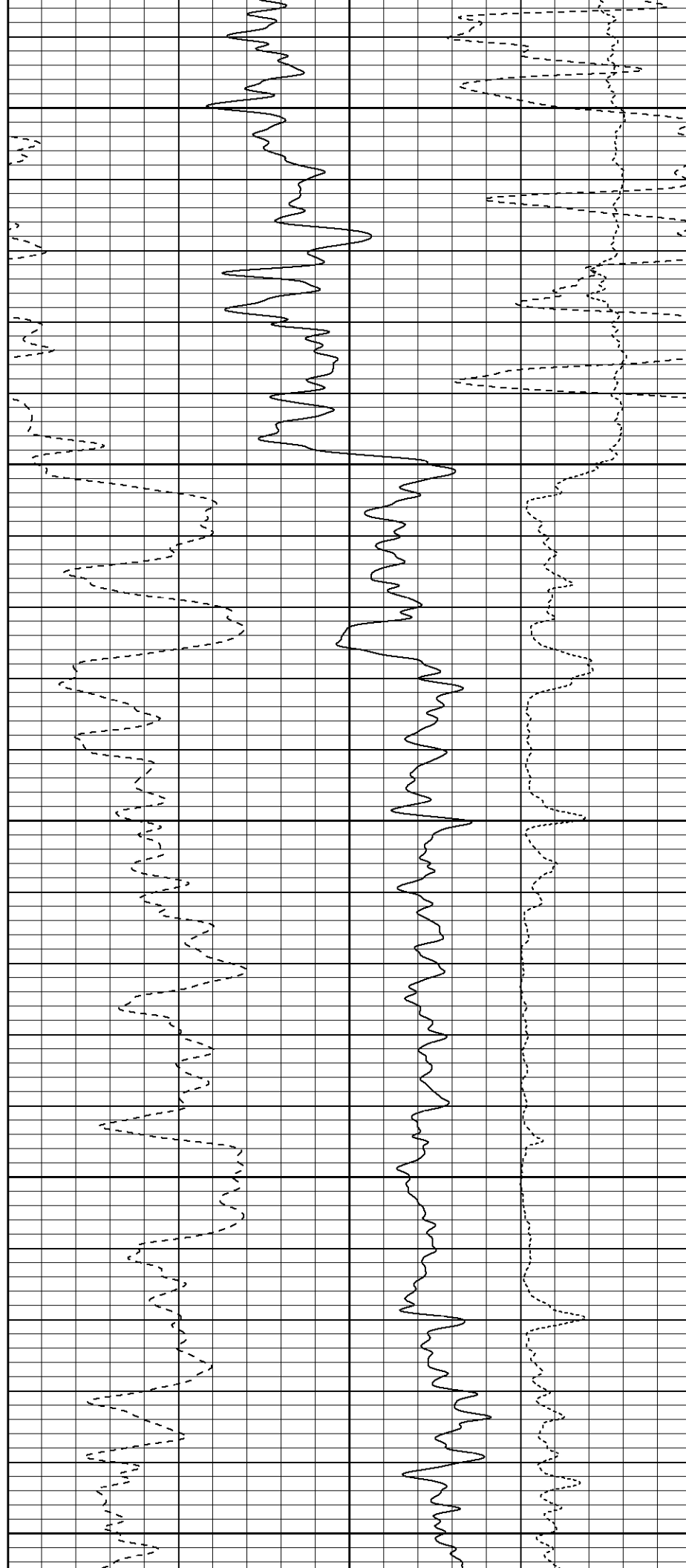

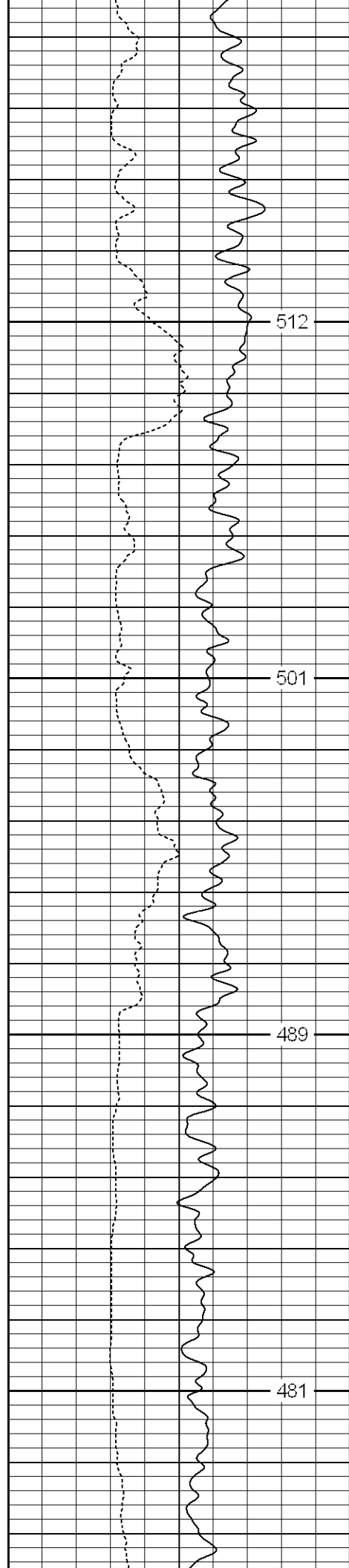

3500

3550

3600

3650

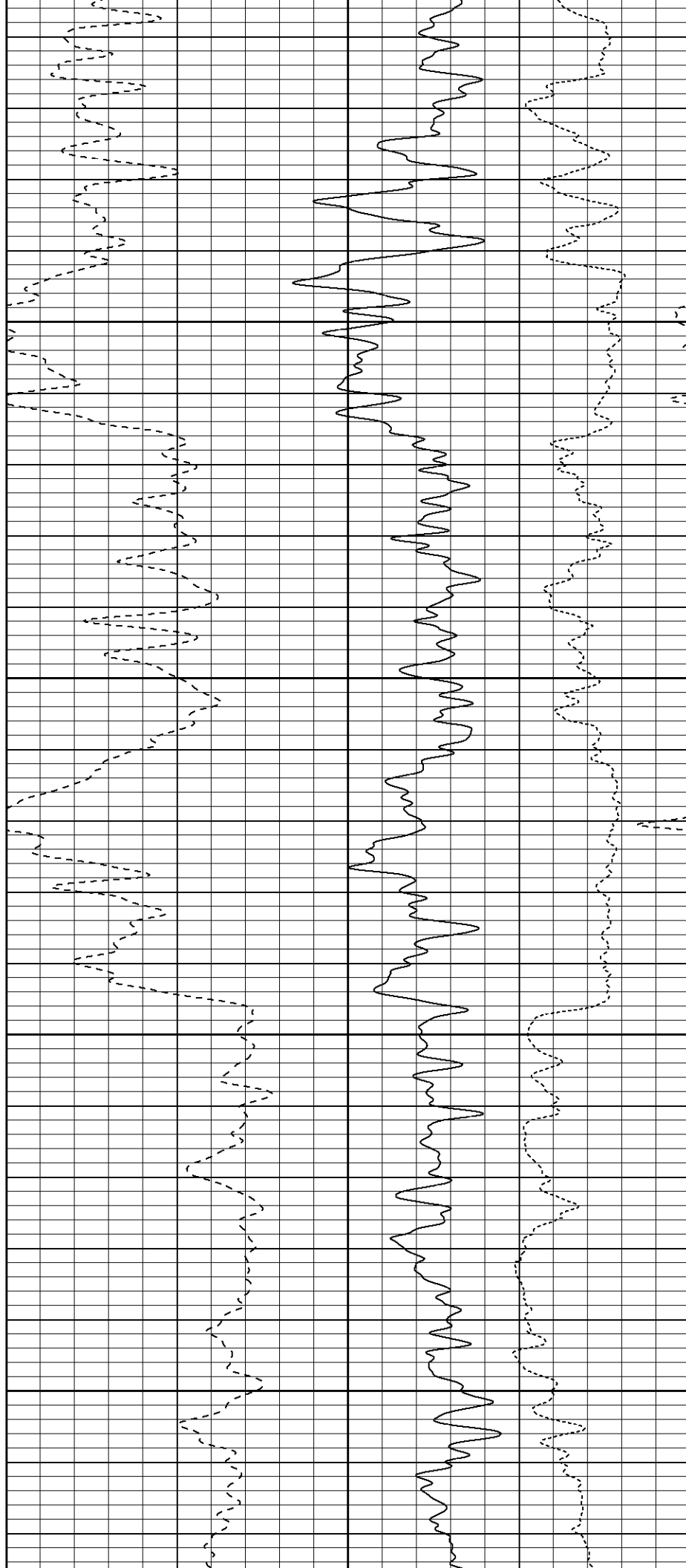

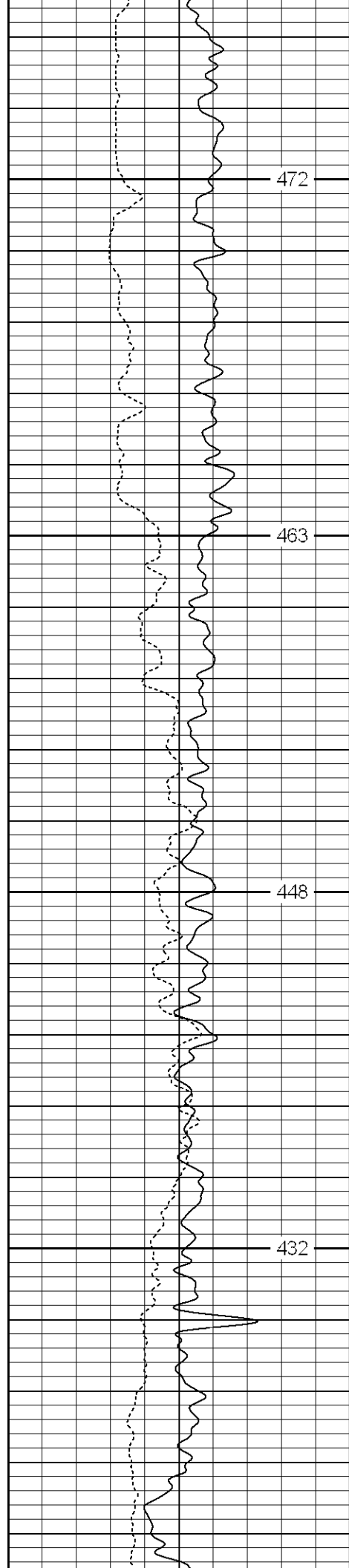

3700

3750

3800

3850

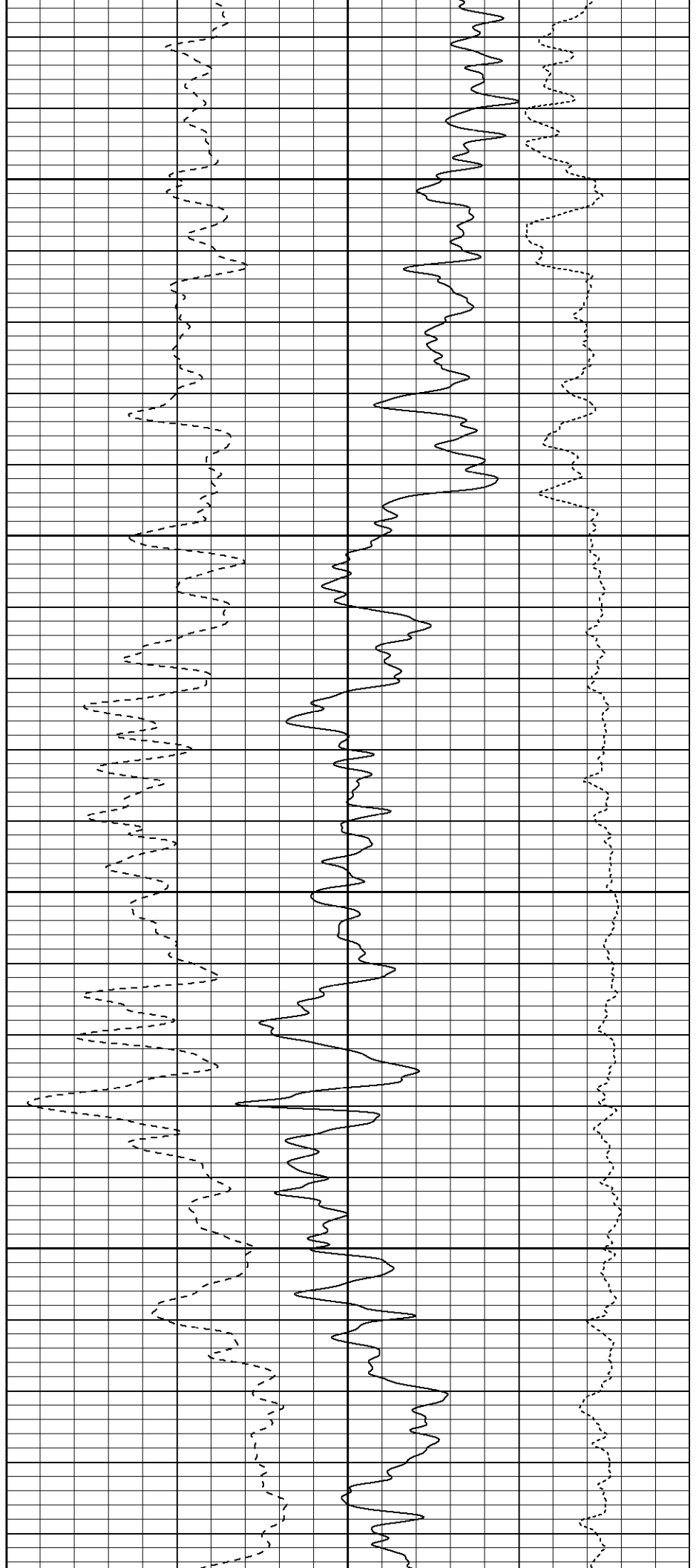

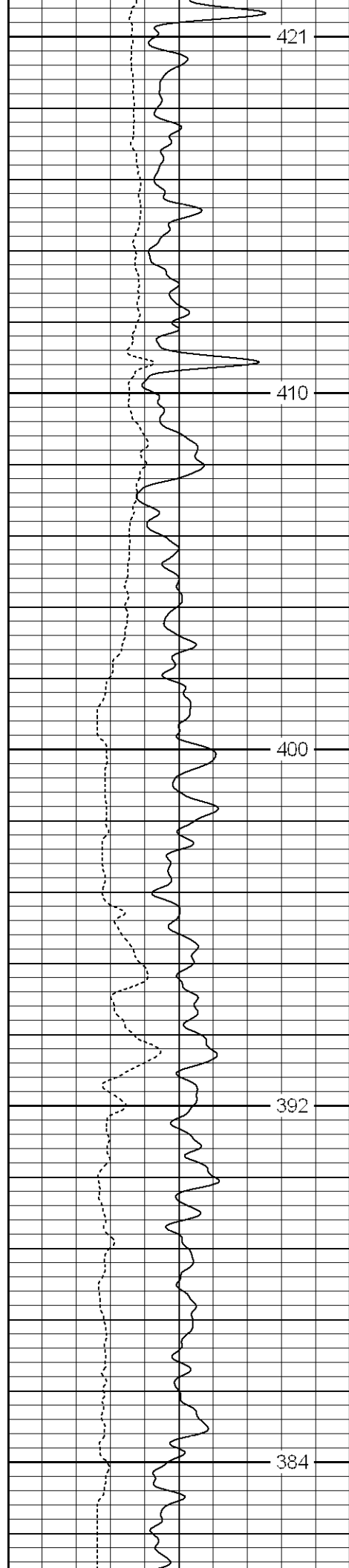

3900

3950

4000

4050

4100

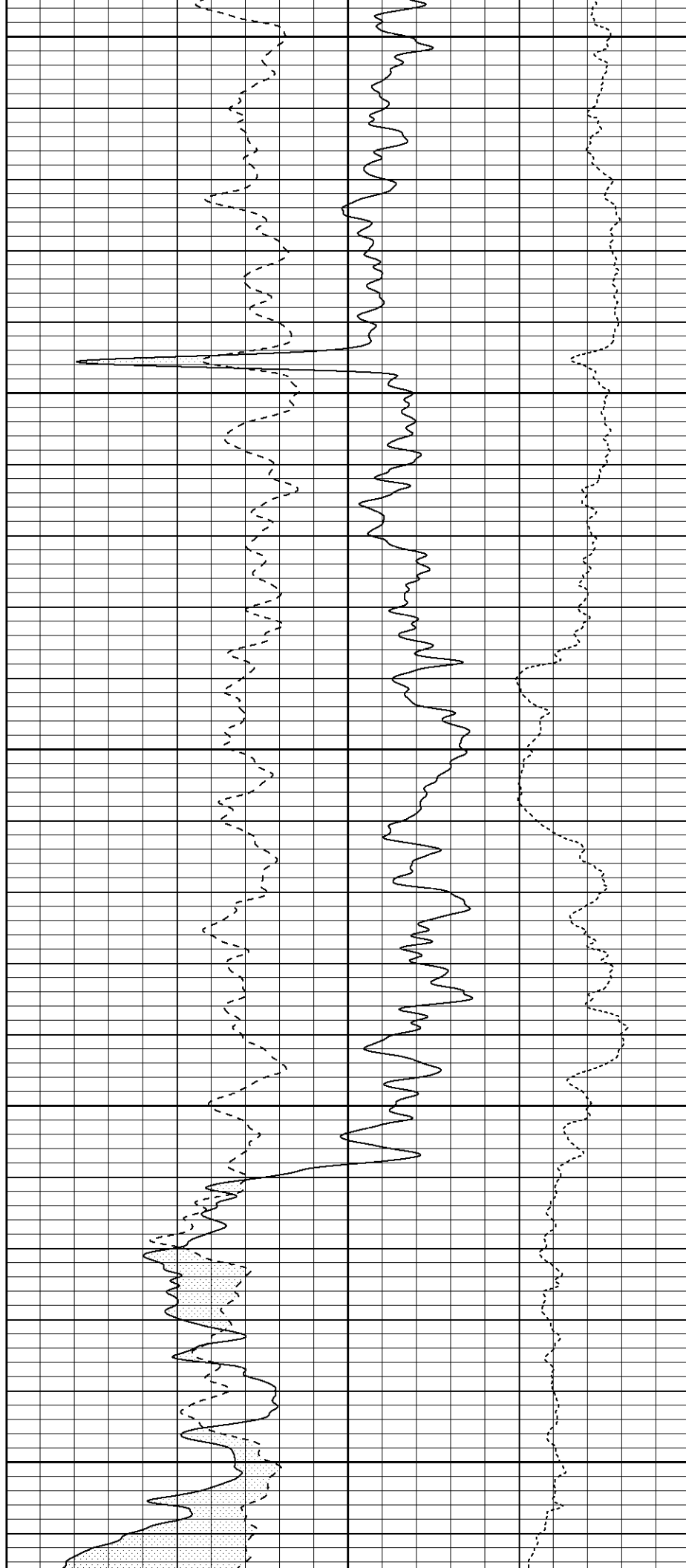

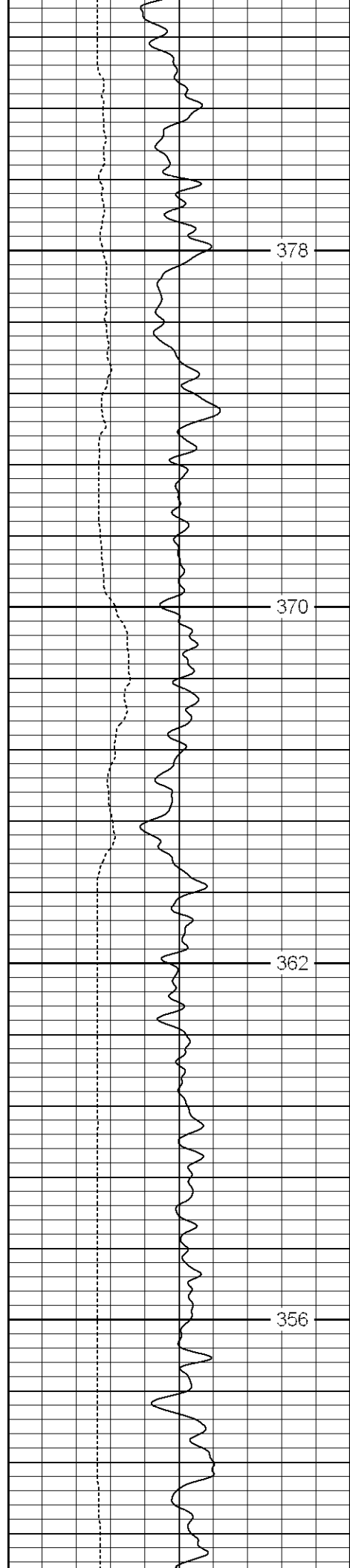

4150

4200

4250

4300

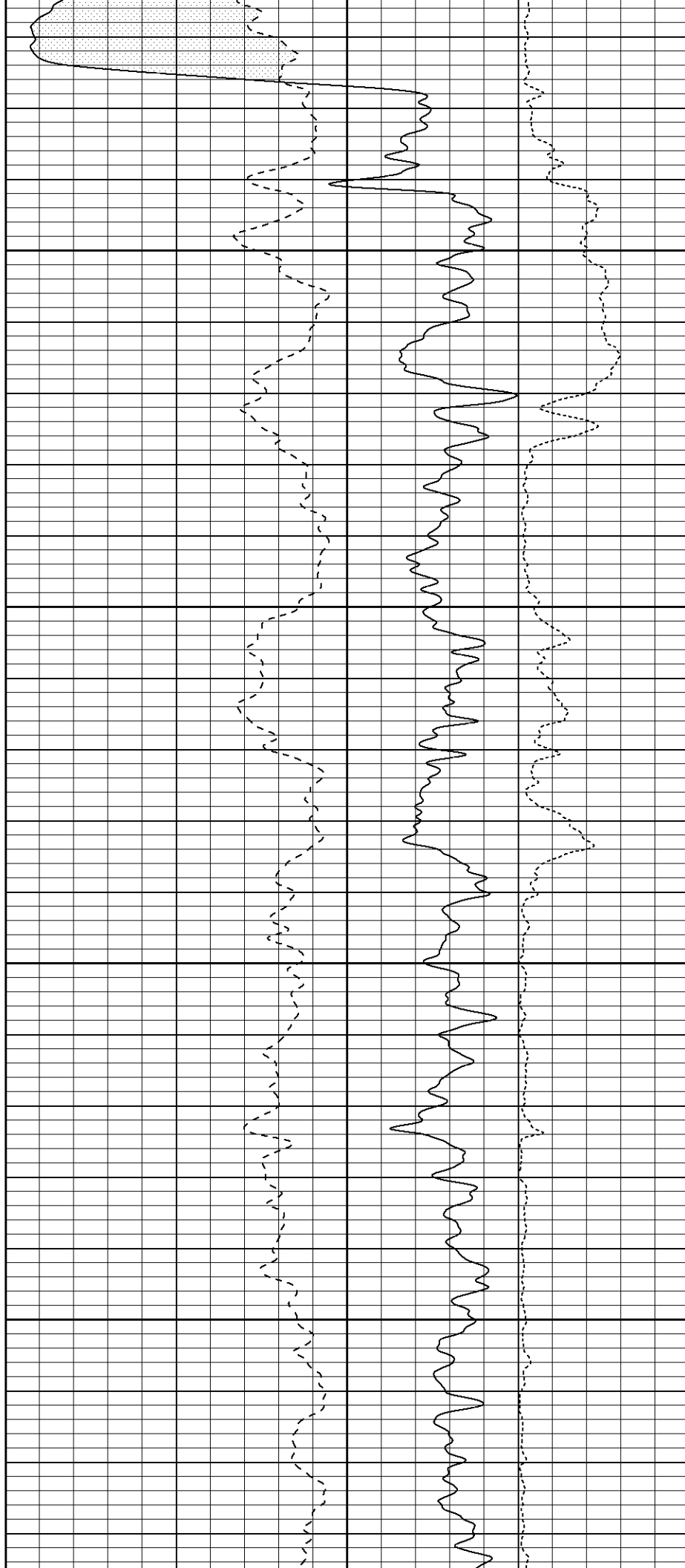

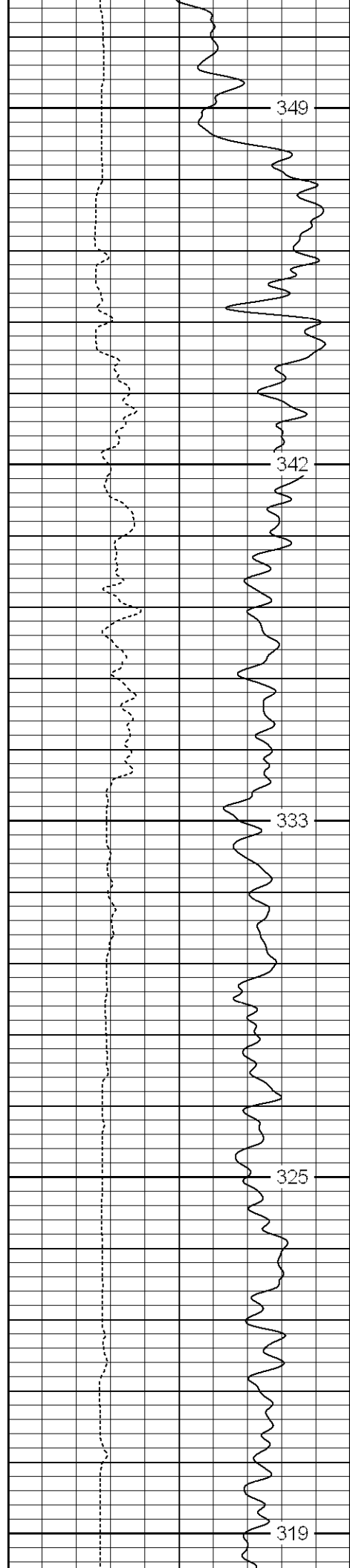

4350

4400

4450

4500

4550

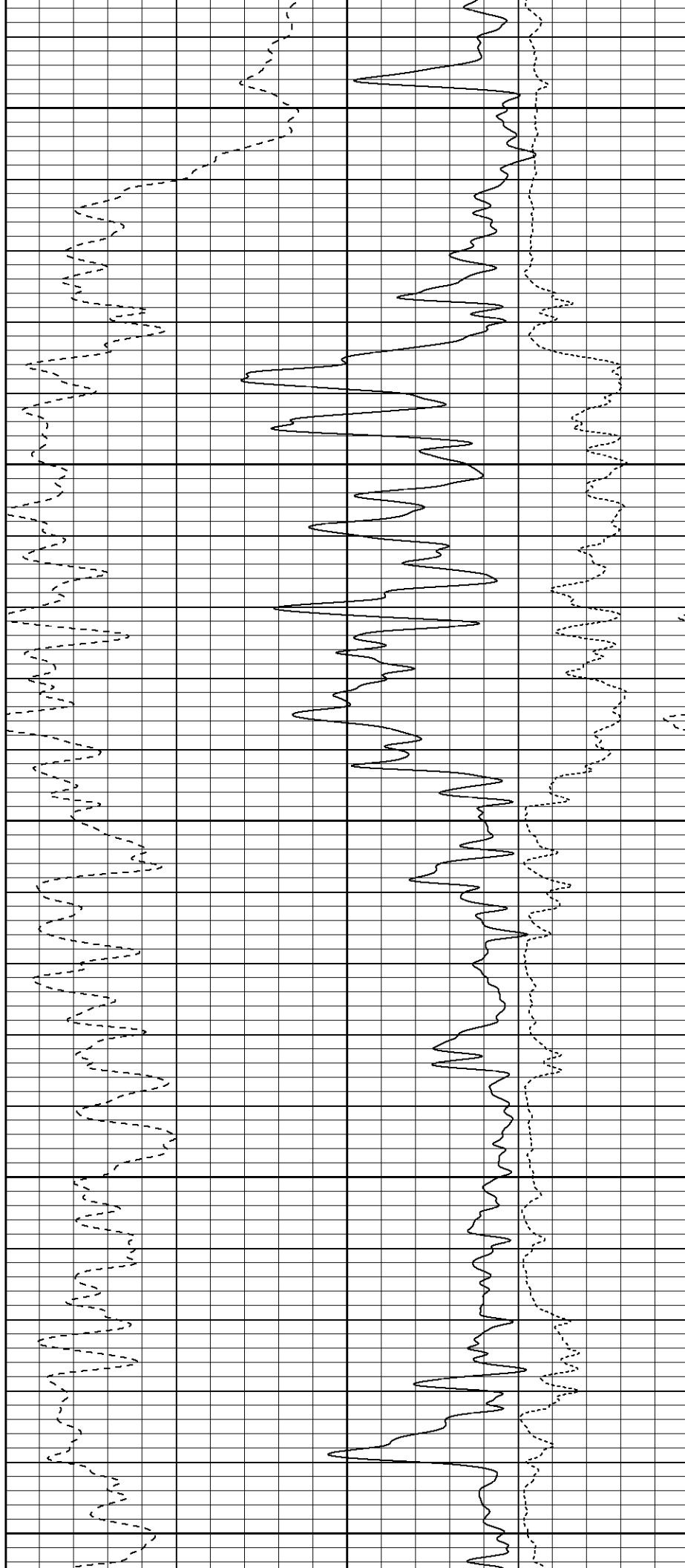

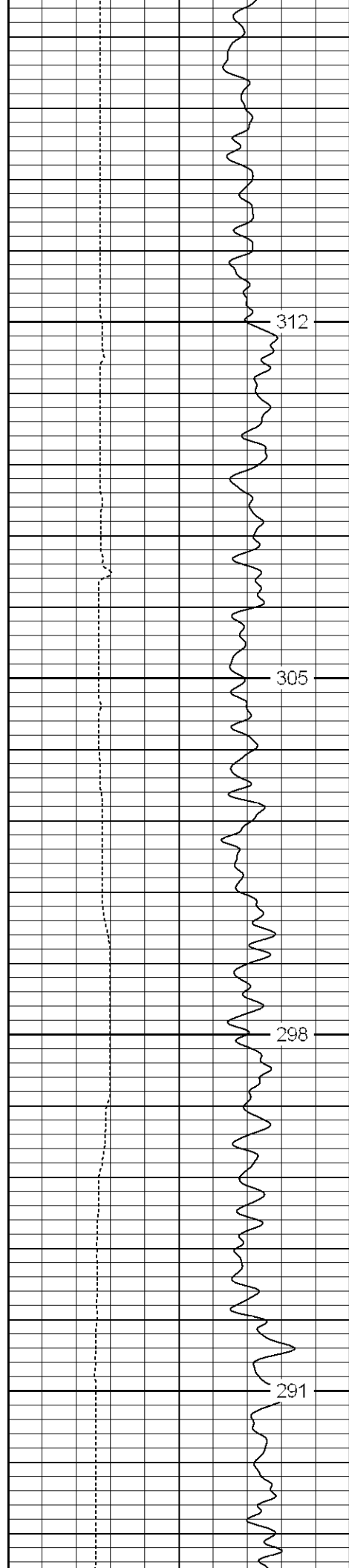

4600

4650

4700

4750

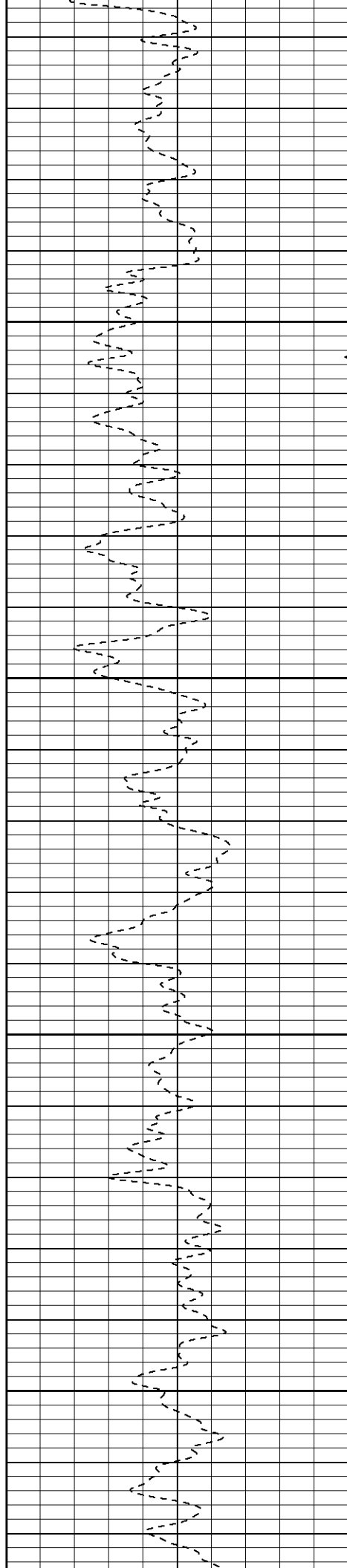

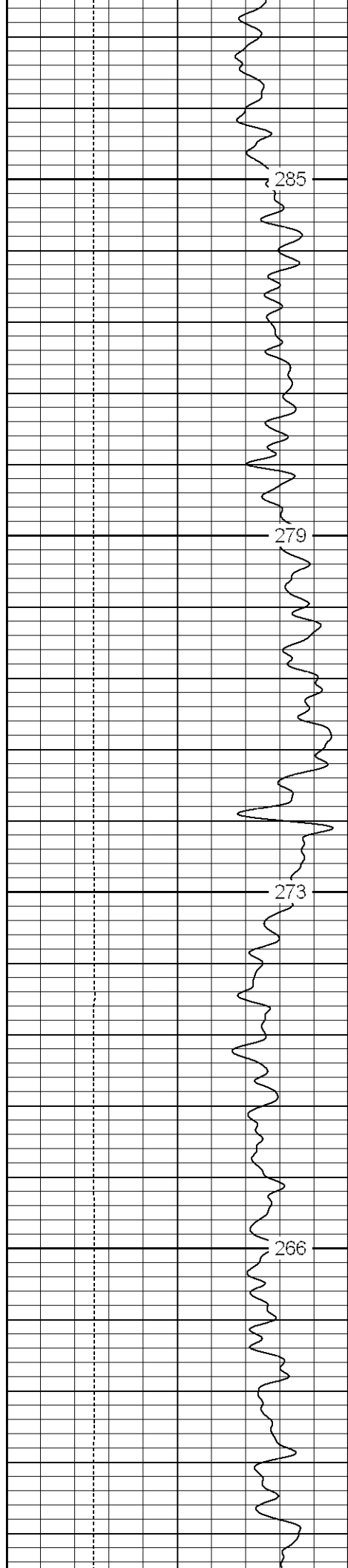

4800

4850

4900

4950

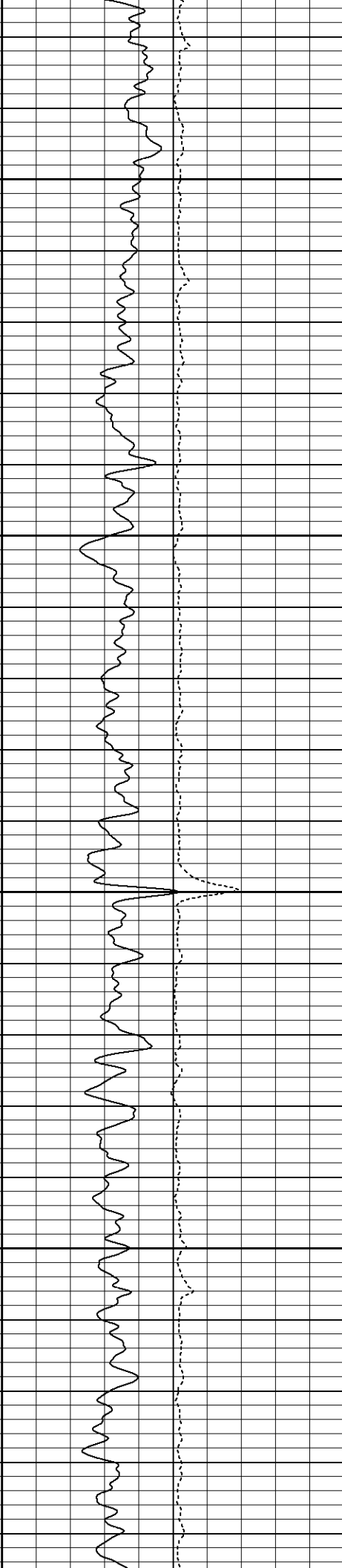
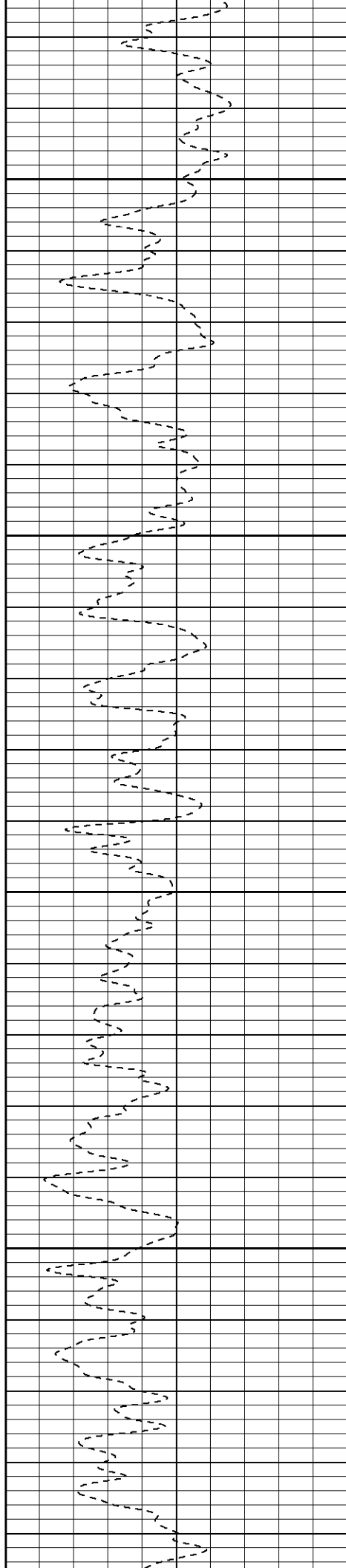

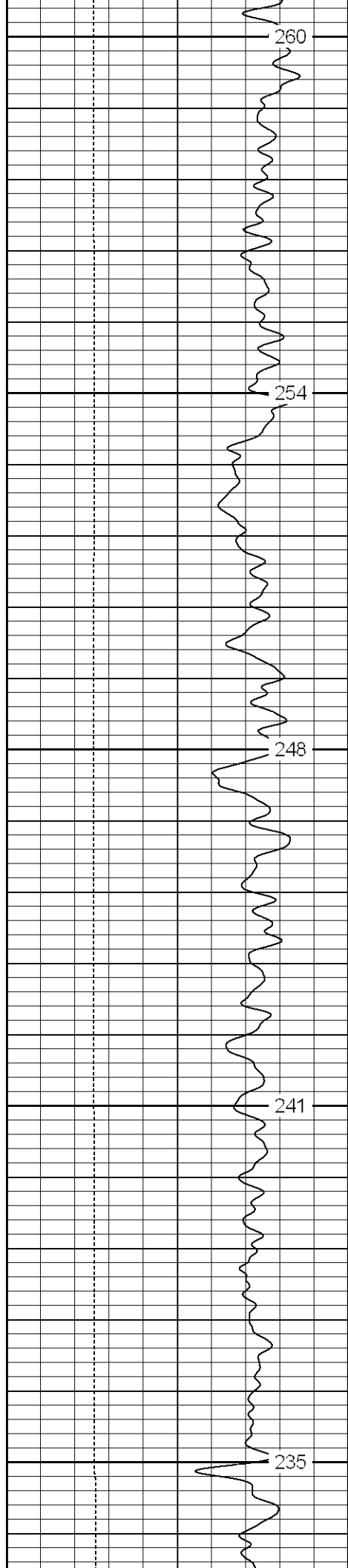

5000

5050

5100

5150

5200

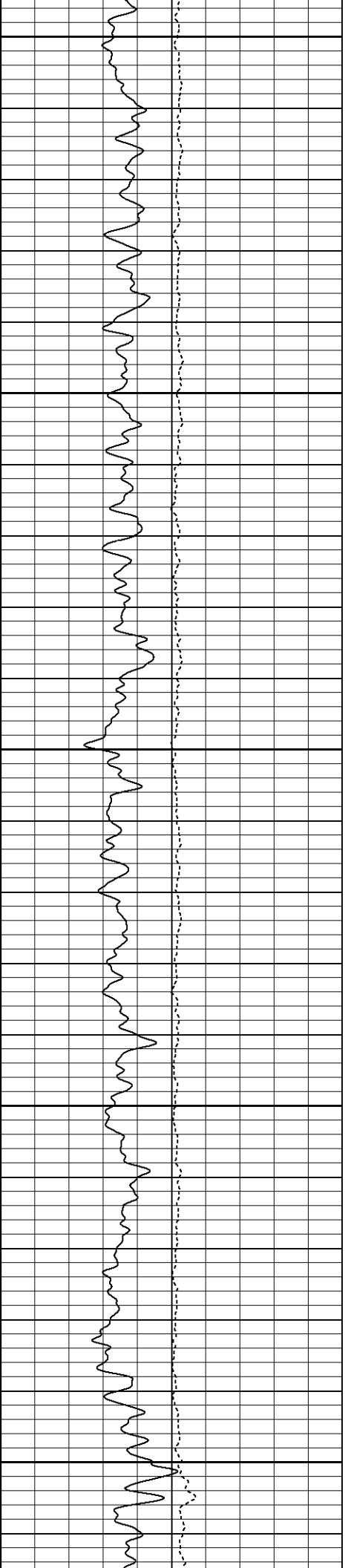
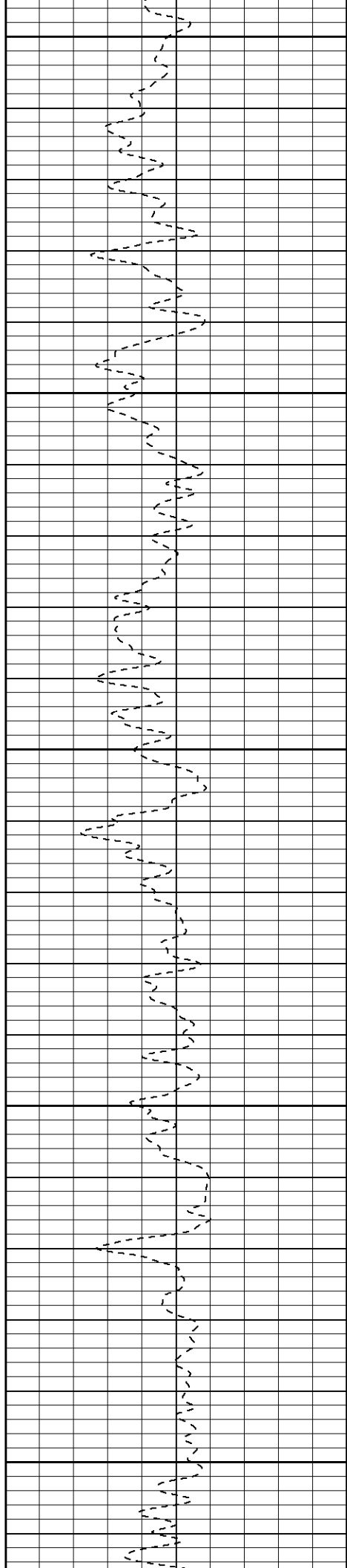

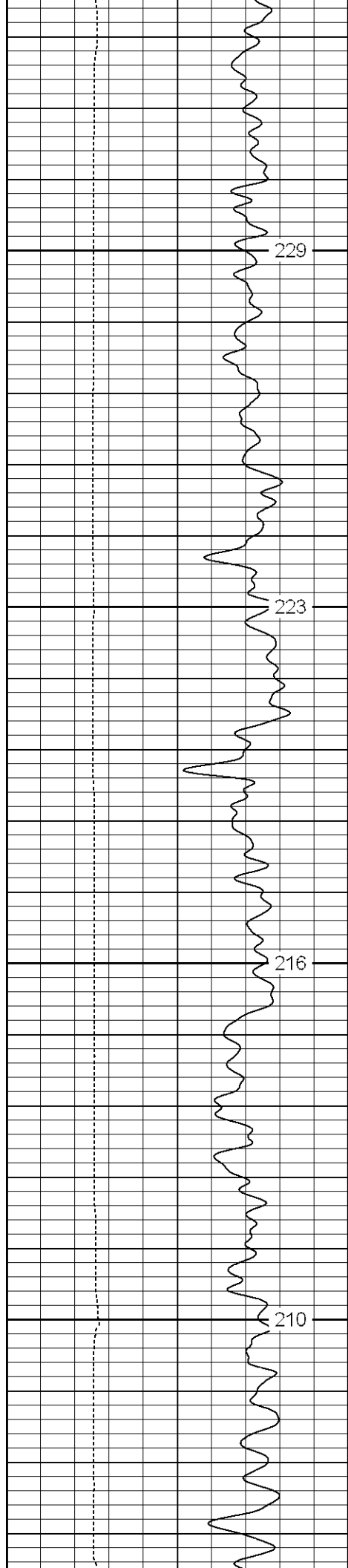

5250

5300

5350

5400

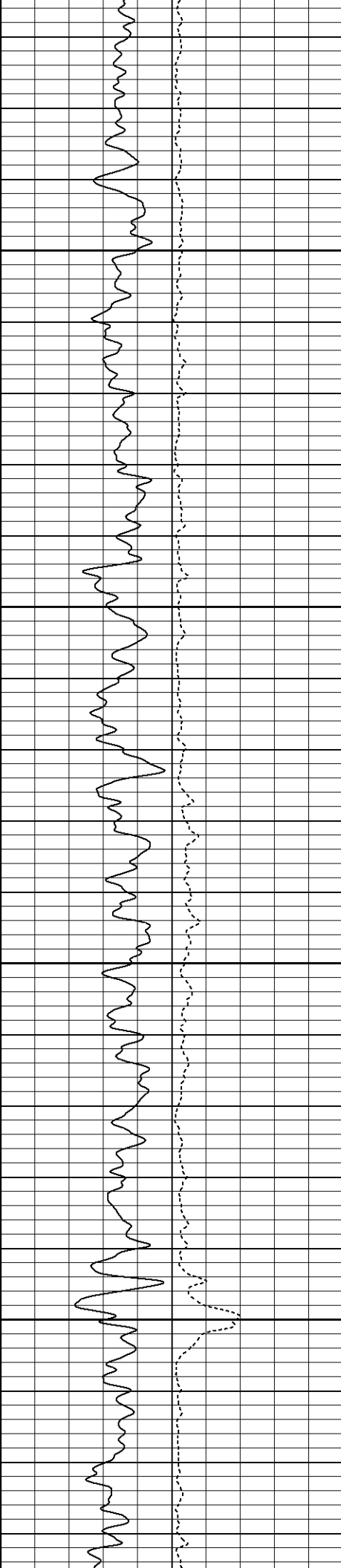
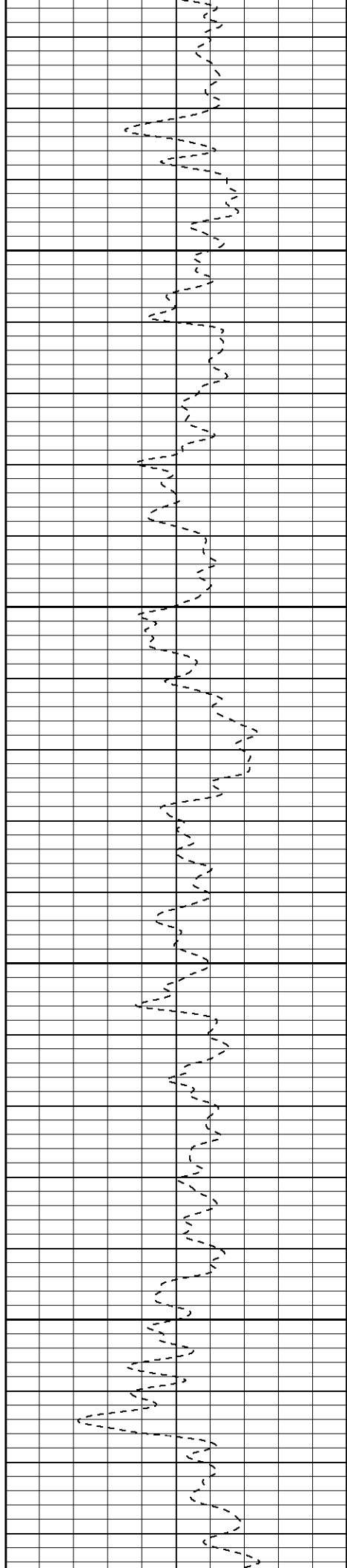

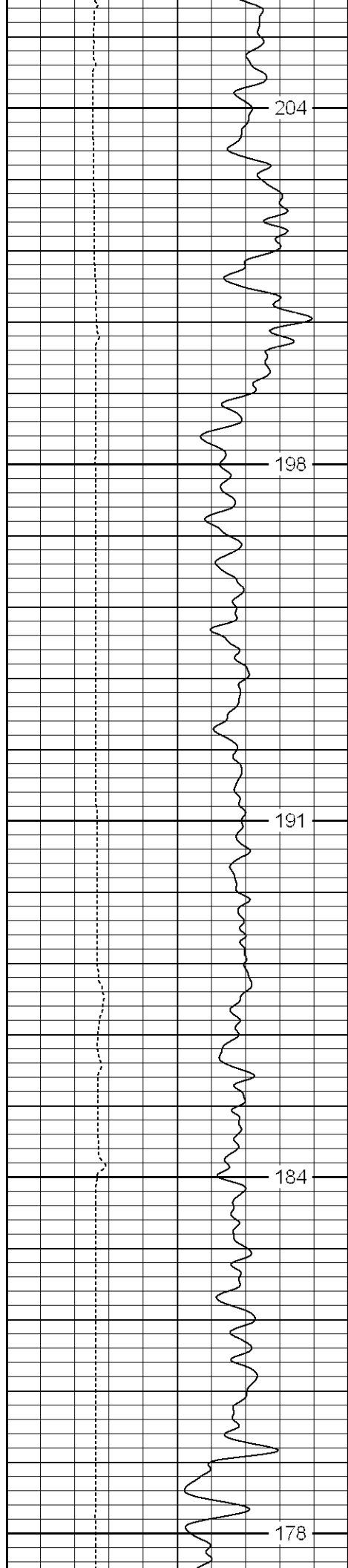

5450

5500

5550

5600

5650

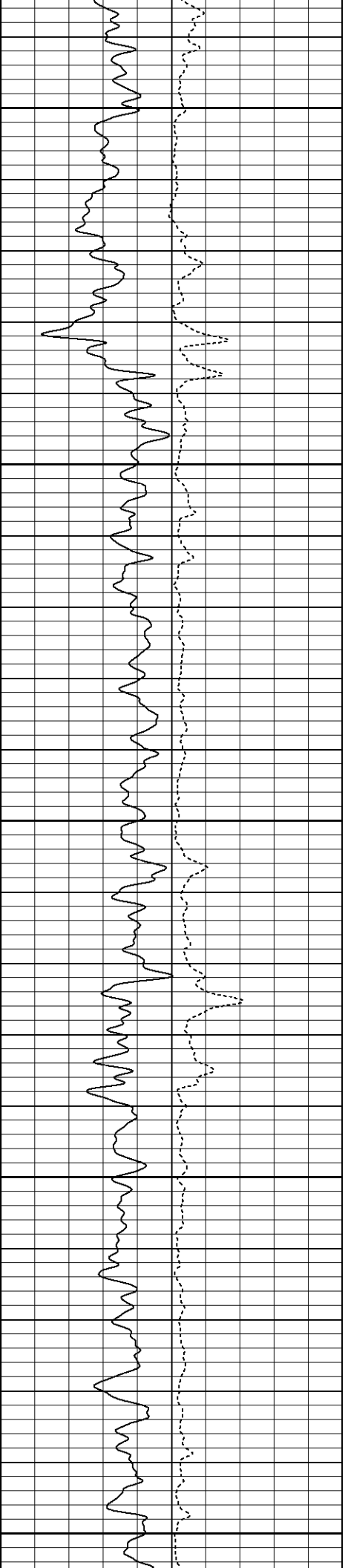
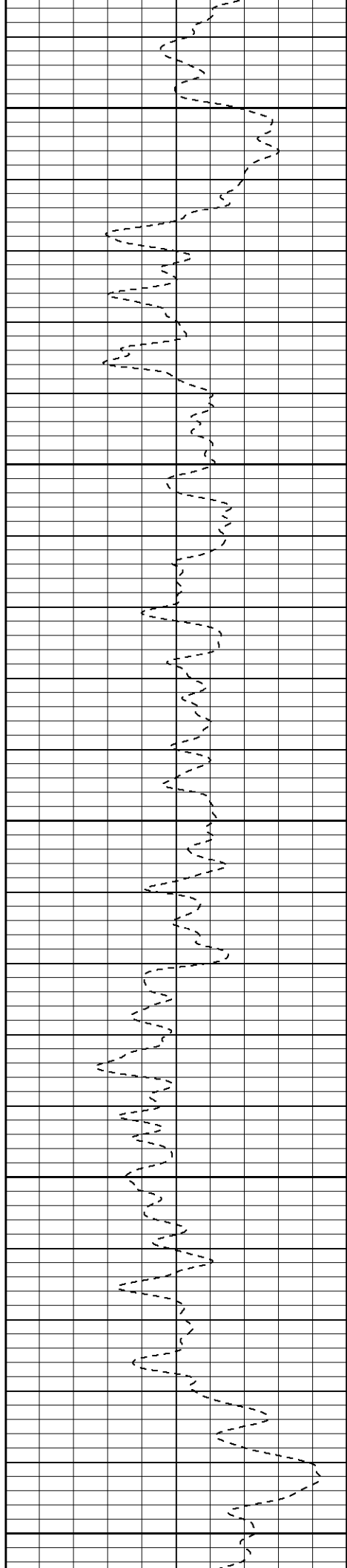

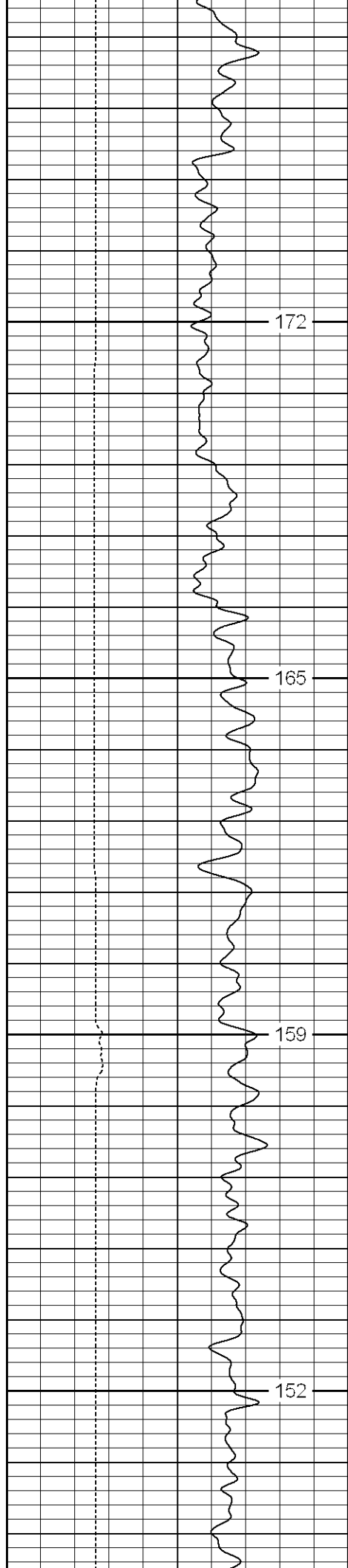

5700

5750

5800

5850

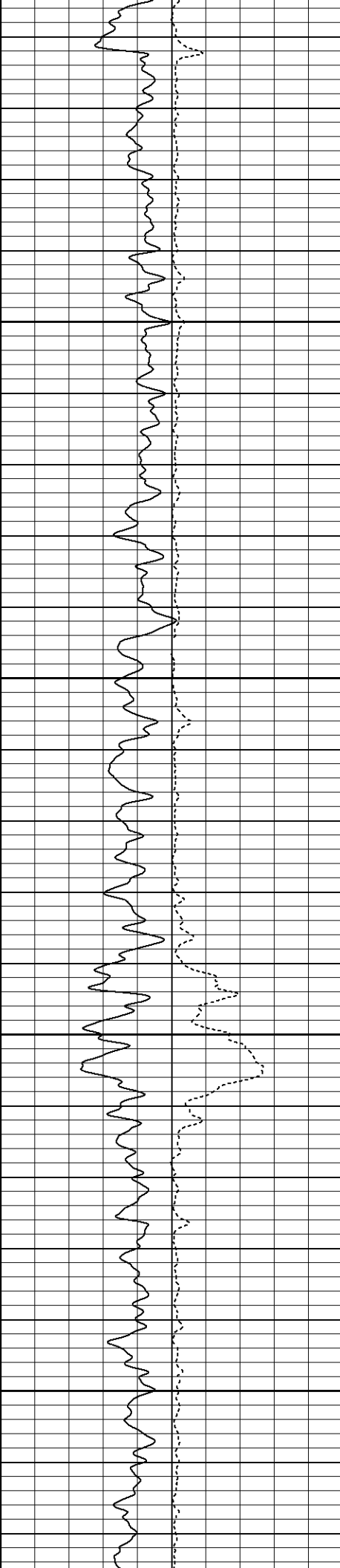
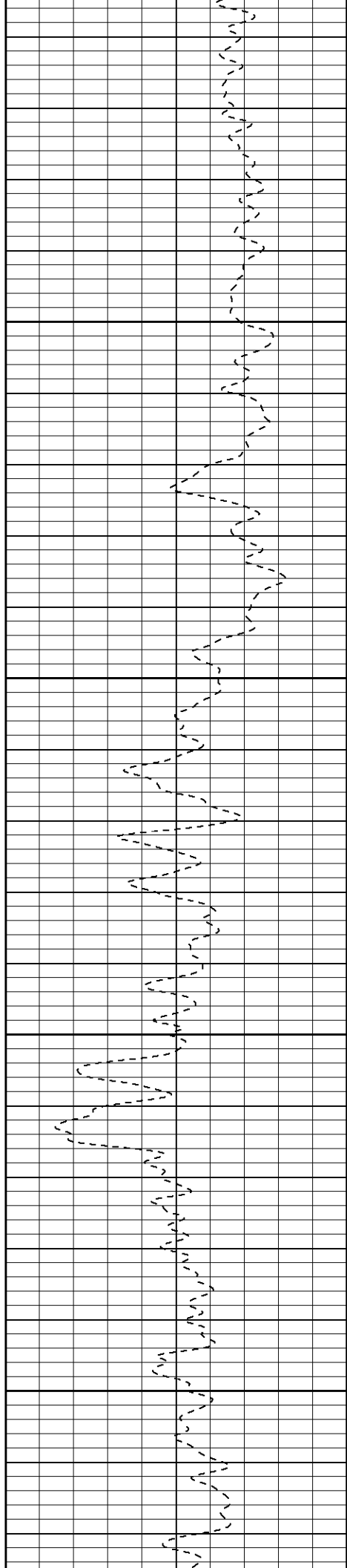

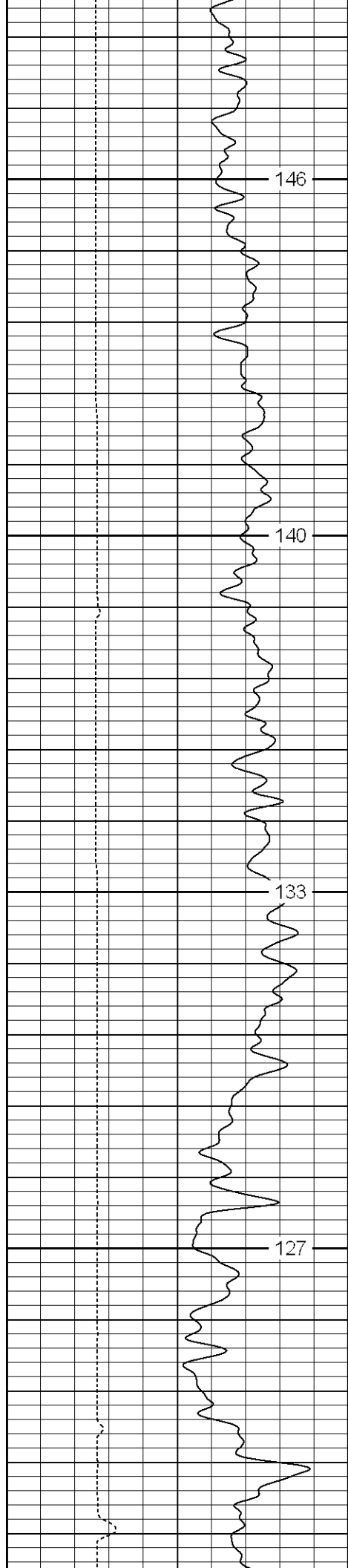

5900

5950

6000

6050

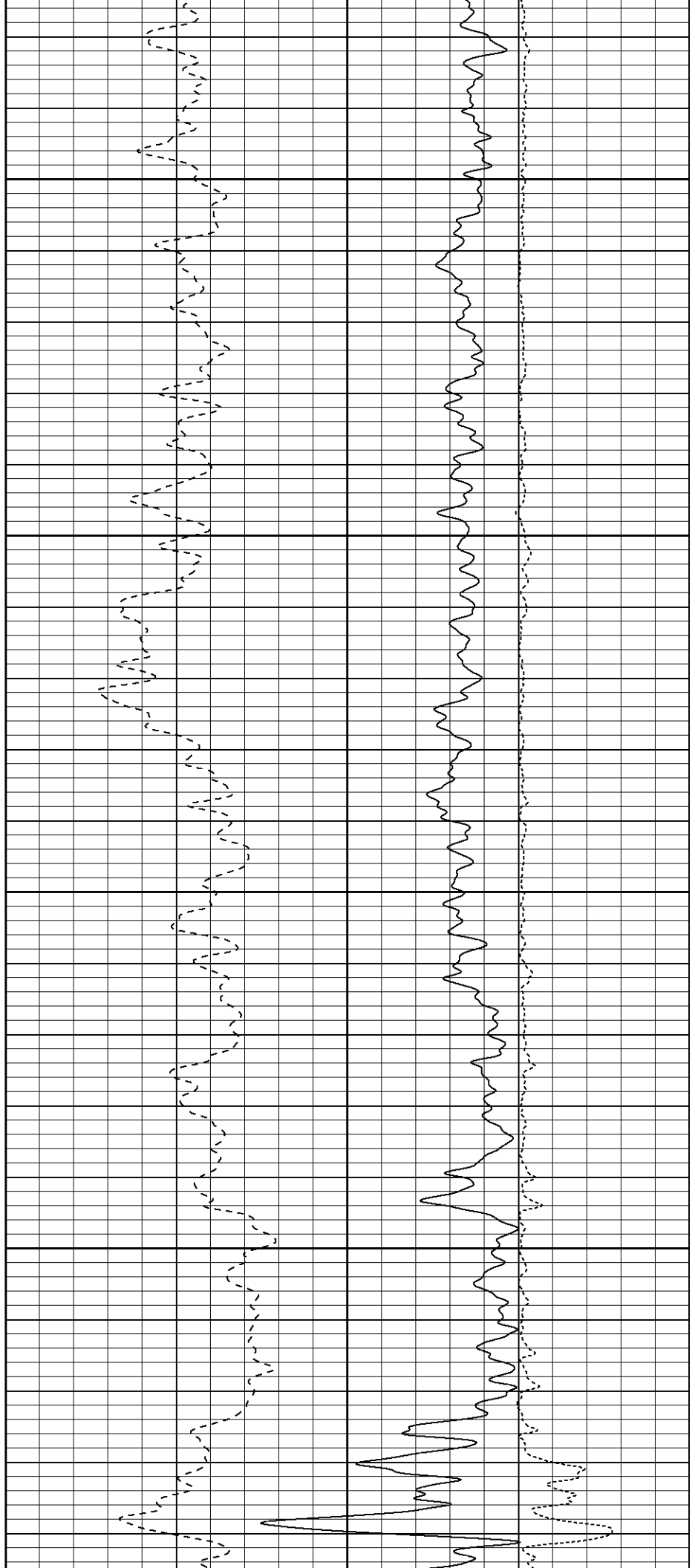

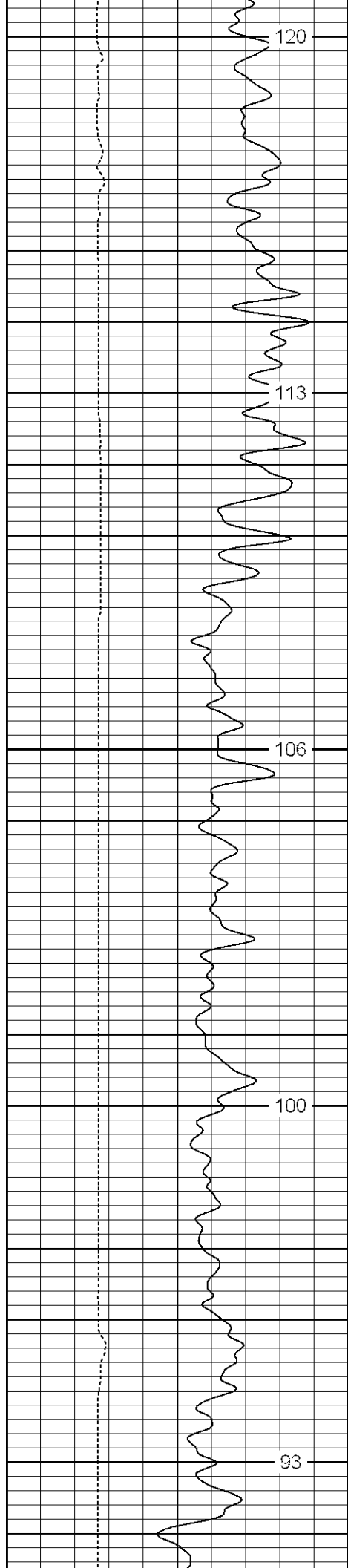

6100

6150

6200

6250

6300

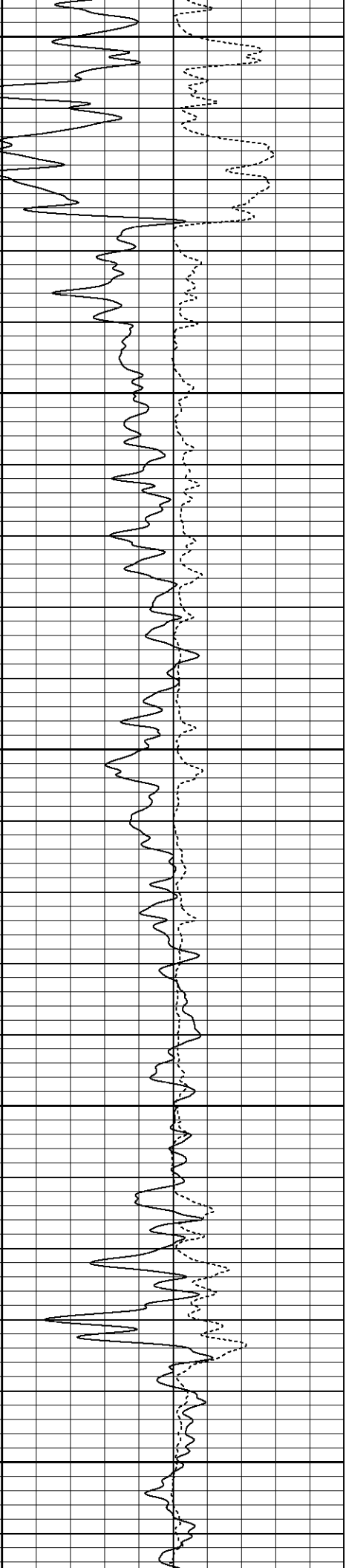
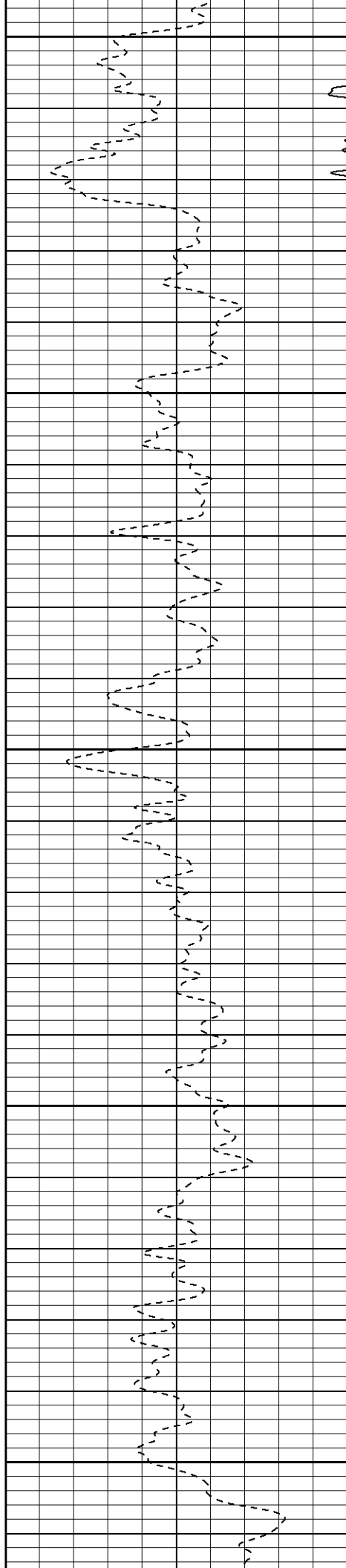

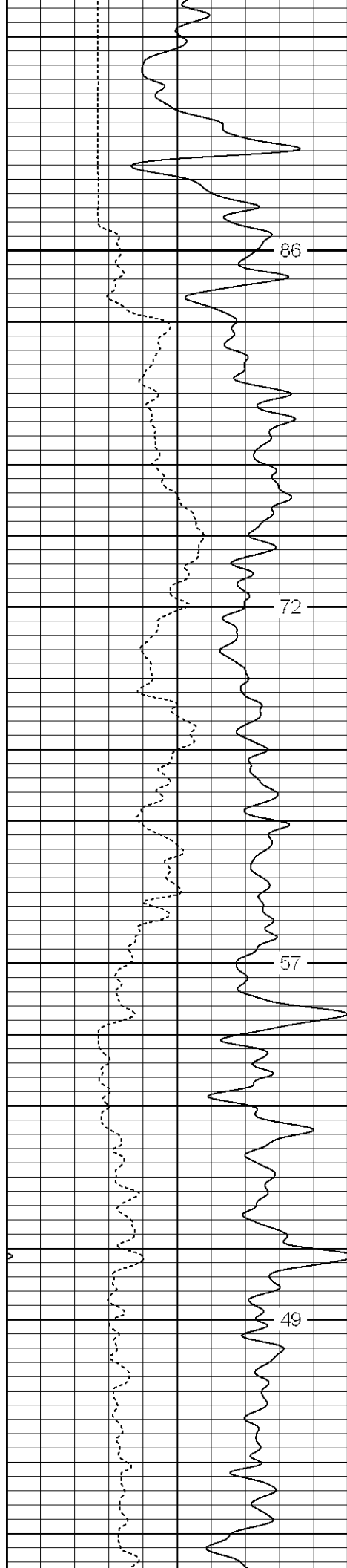

6350

6400

6450

6500

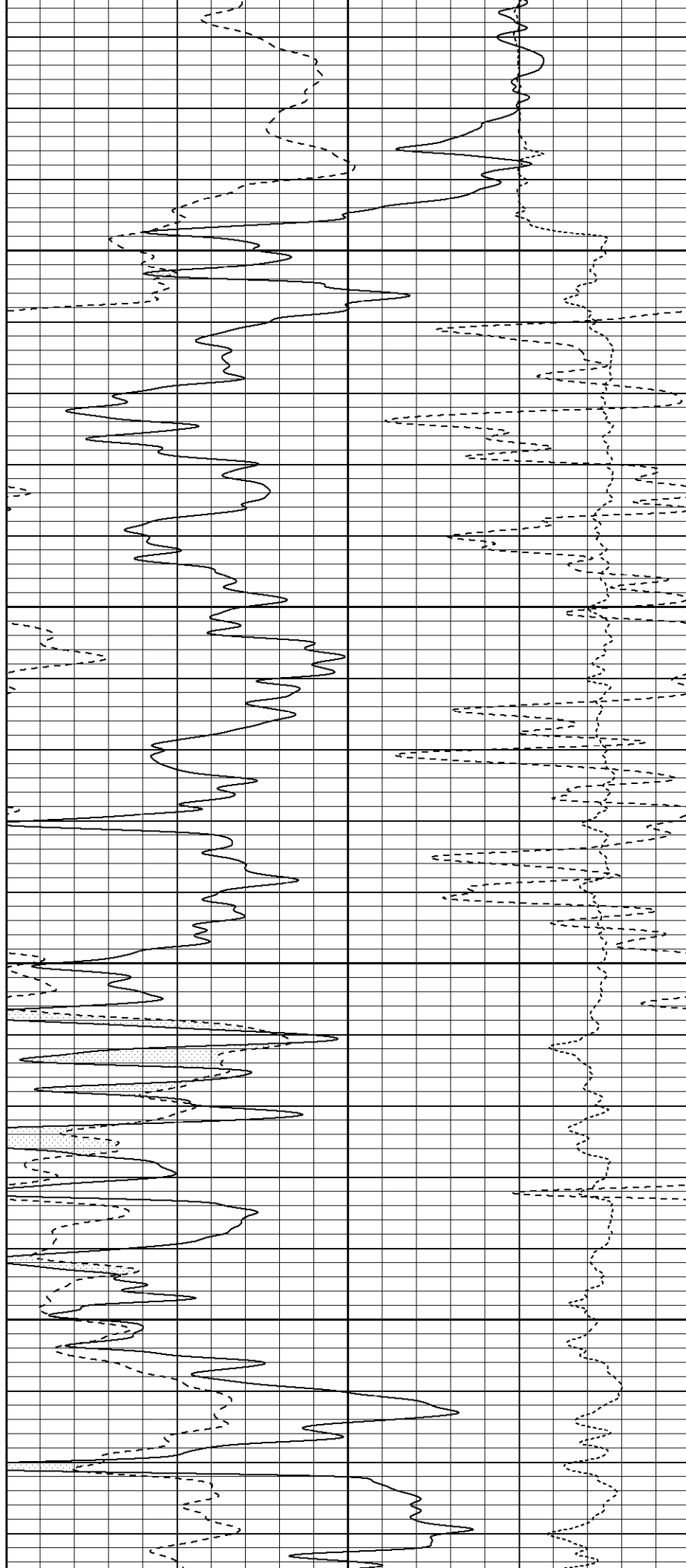

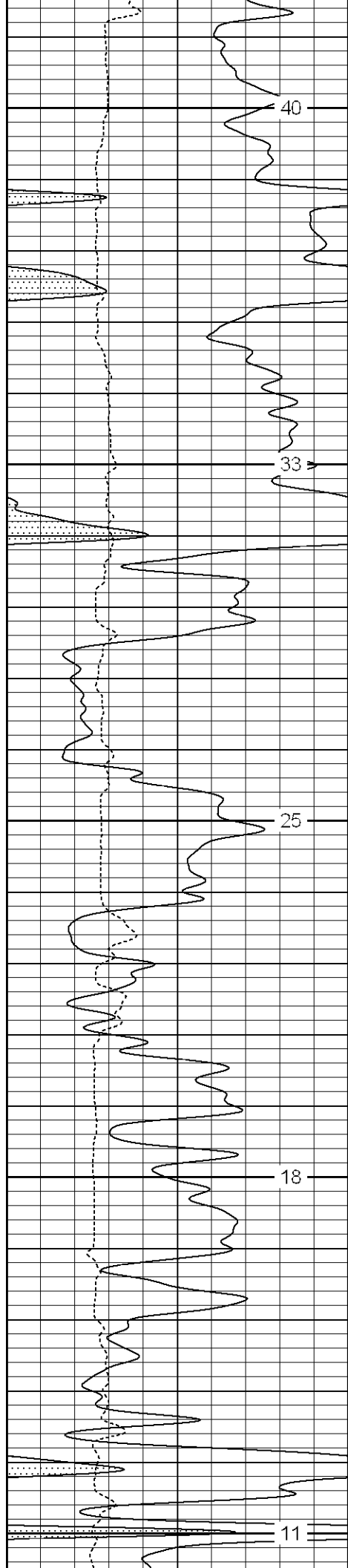

6550

6600

6650

6700

6750

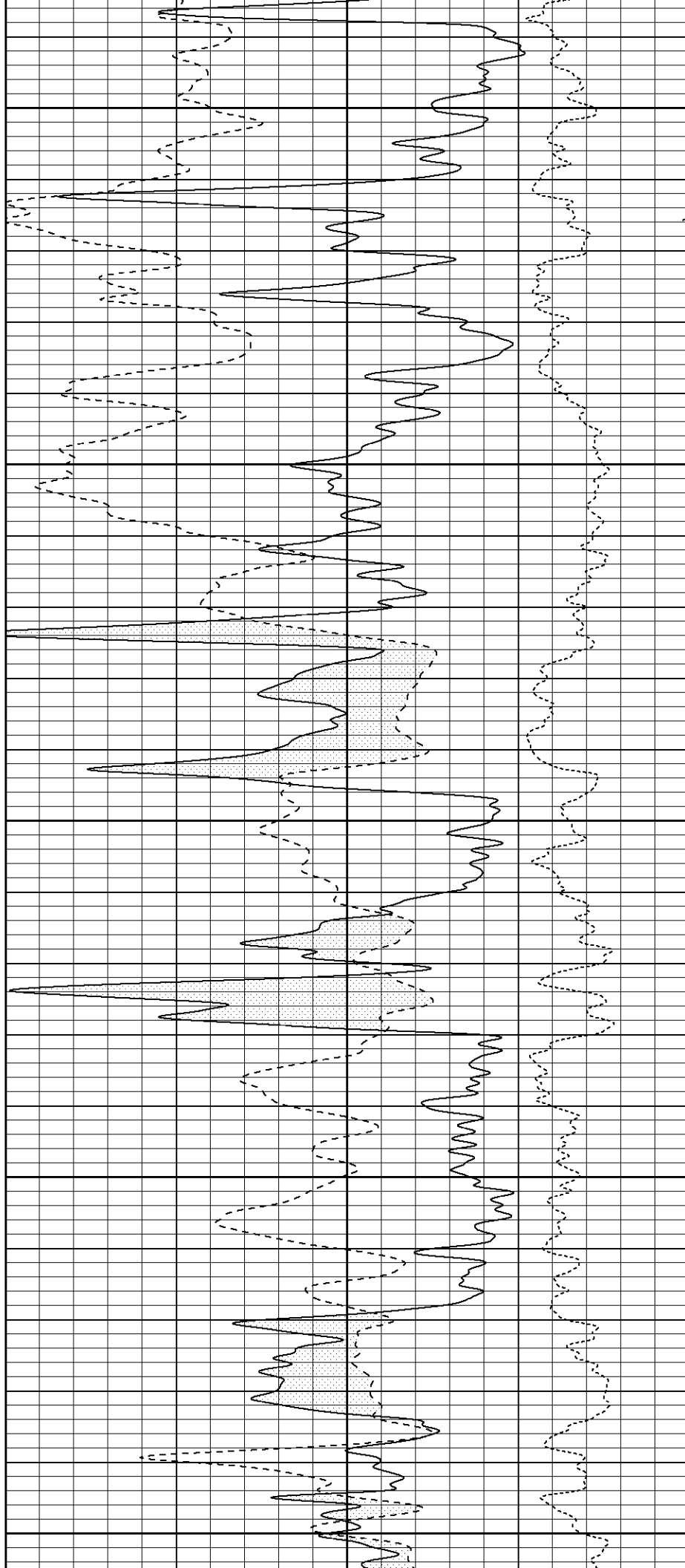

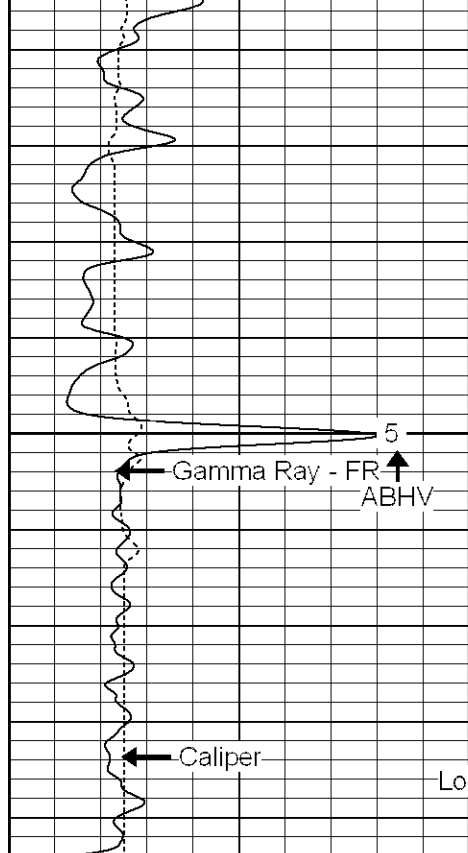

4	Density Caliper (in)	14
0	Gamma Ray (GAPI)	150
	ABHV (ft3)	

6800

Loggers TD - 6836'

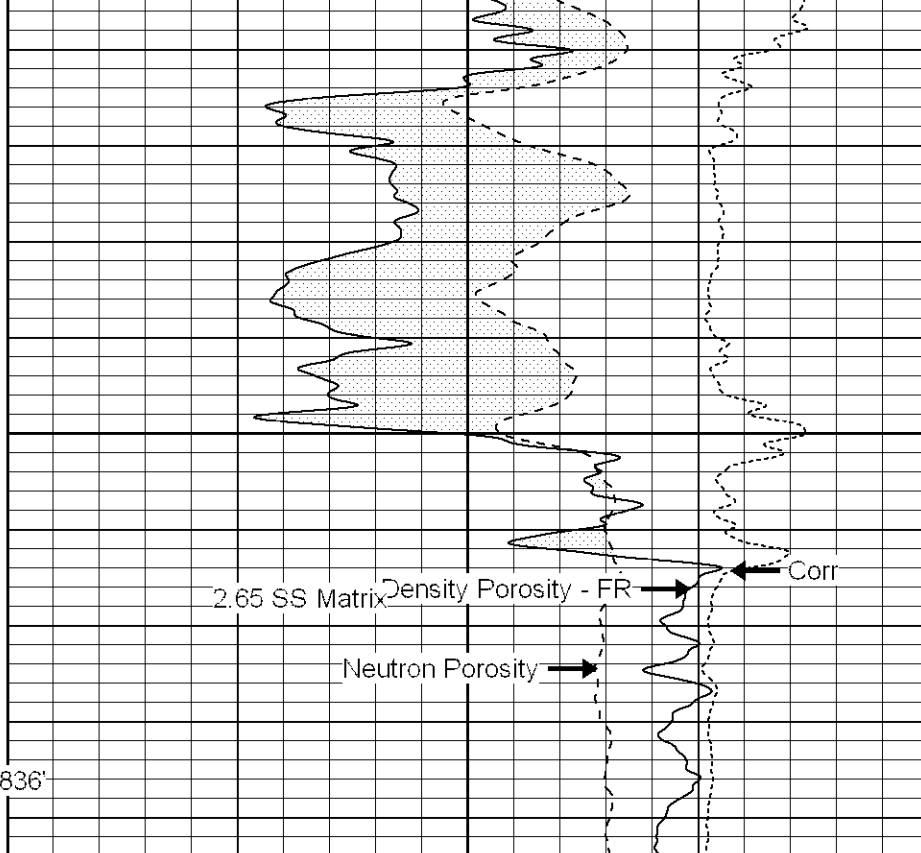

30	Density Porosity (pu)	-10
30	Neutron Porosity (pu)	-10
-0.5	Corr (g/cc)	0.5

Database File: 106179.db
 Dataset Pathname: pass2.1
 Presentation Format: p6
 Dataset Creation: Sun Sep 09 08:58:24 2007 by Calc Warrior Version 6.6
 Charted by: Depth in Feet scaled 1:240

4	Density Caliper (in)	14
0	Gamma Ray (GAPI)	150
	ABHV (ft3)	

30	Density Porosity (pu)	-10
30	Neutron Porosity (pu)	-10
-0.5	Corr (g/cc)	0.5

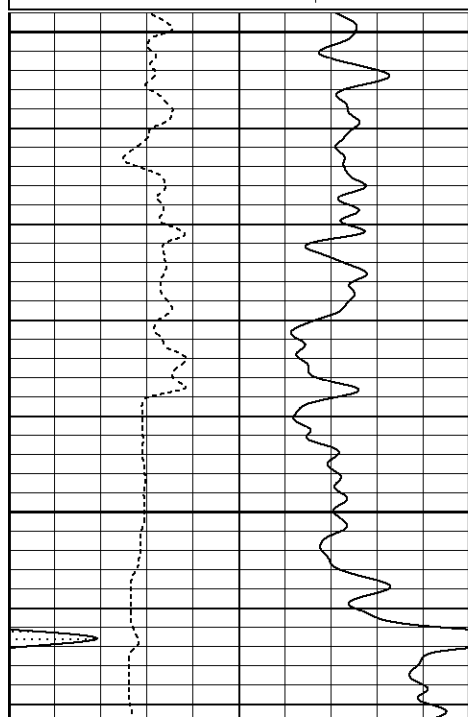

6500

6550

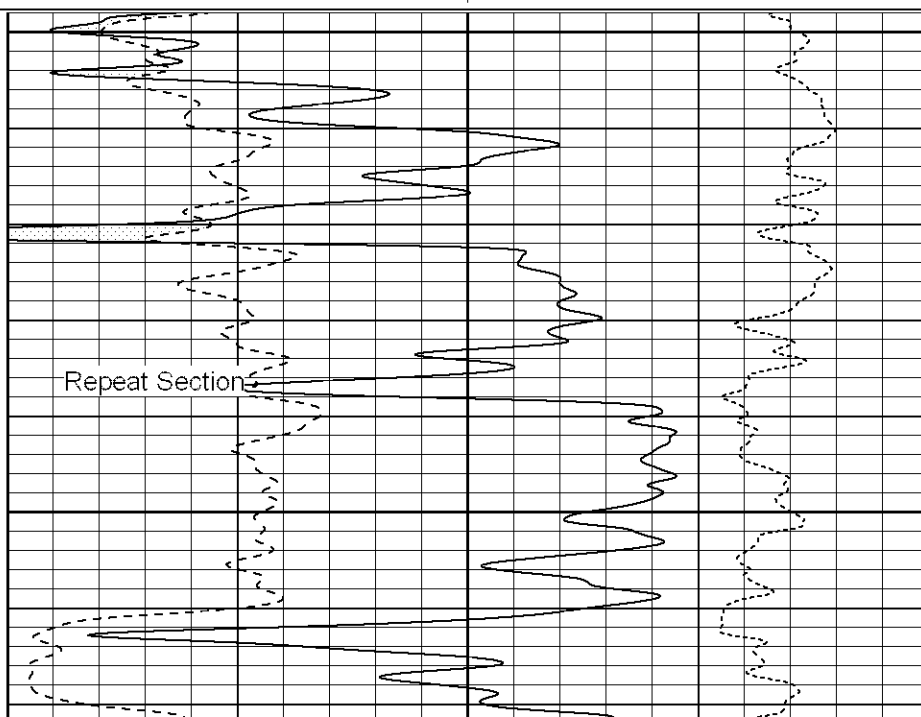

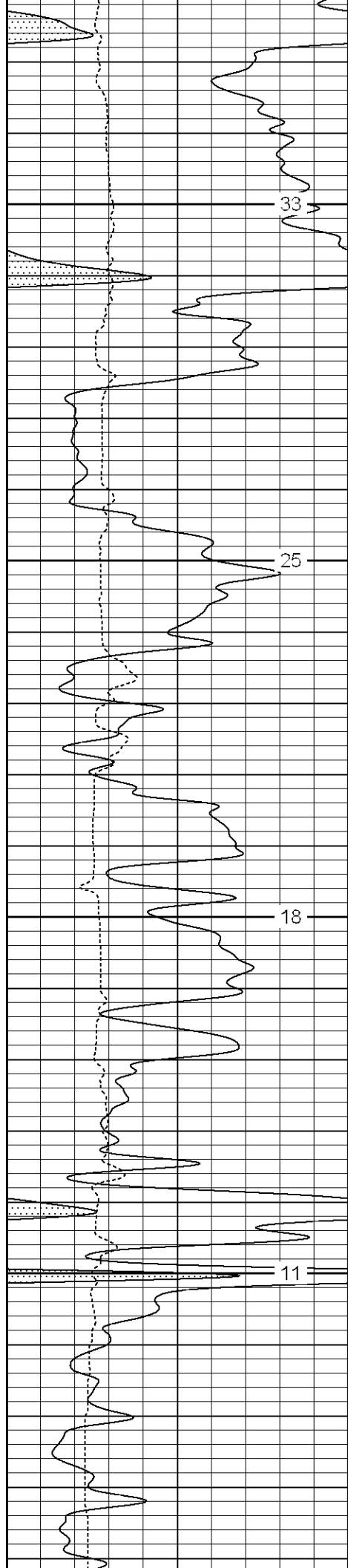

6600

6650

6700

6750

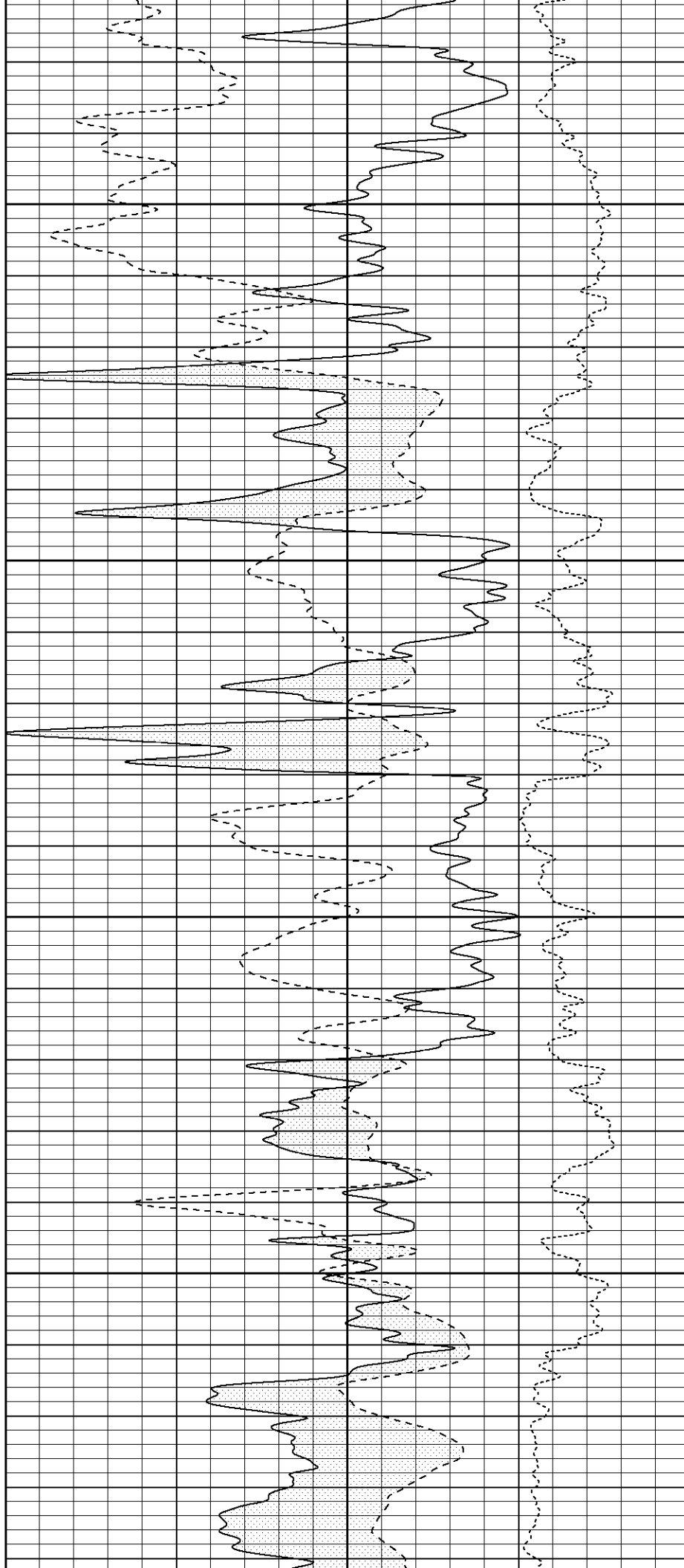

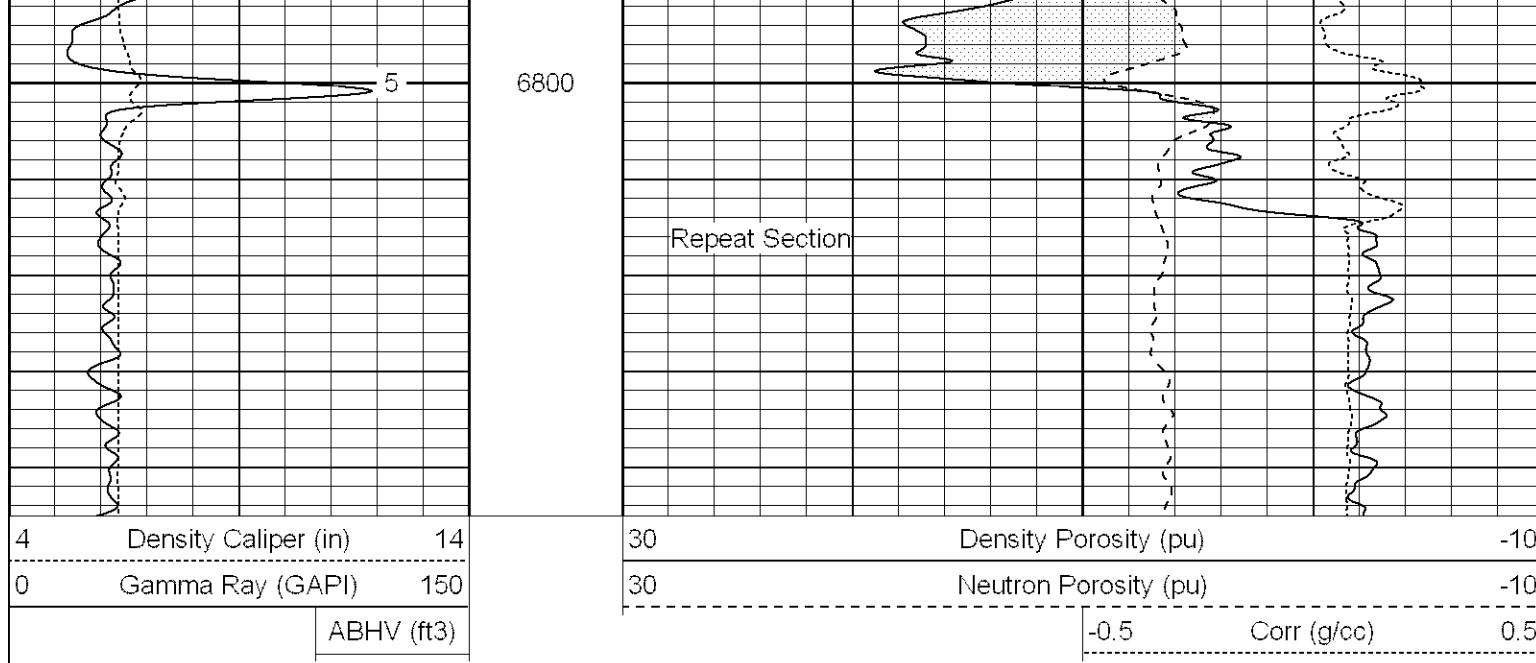

Database File: 106179.db
 Dataset Pathname: pass3
 Presentation Format: d6
 Dataset Creation: Sun Sep 09 09:03:12 2007 by Log Warrior Version 6.6
 Charted by: Depth in Feet scaled 1:240

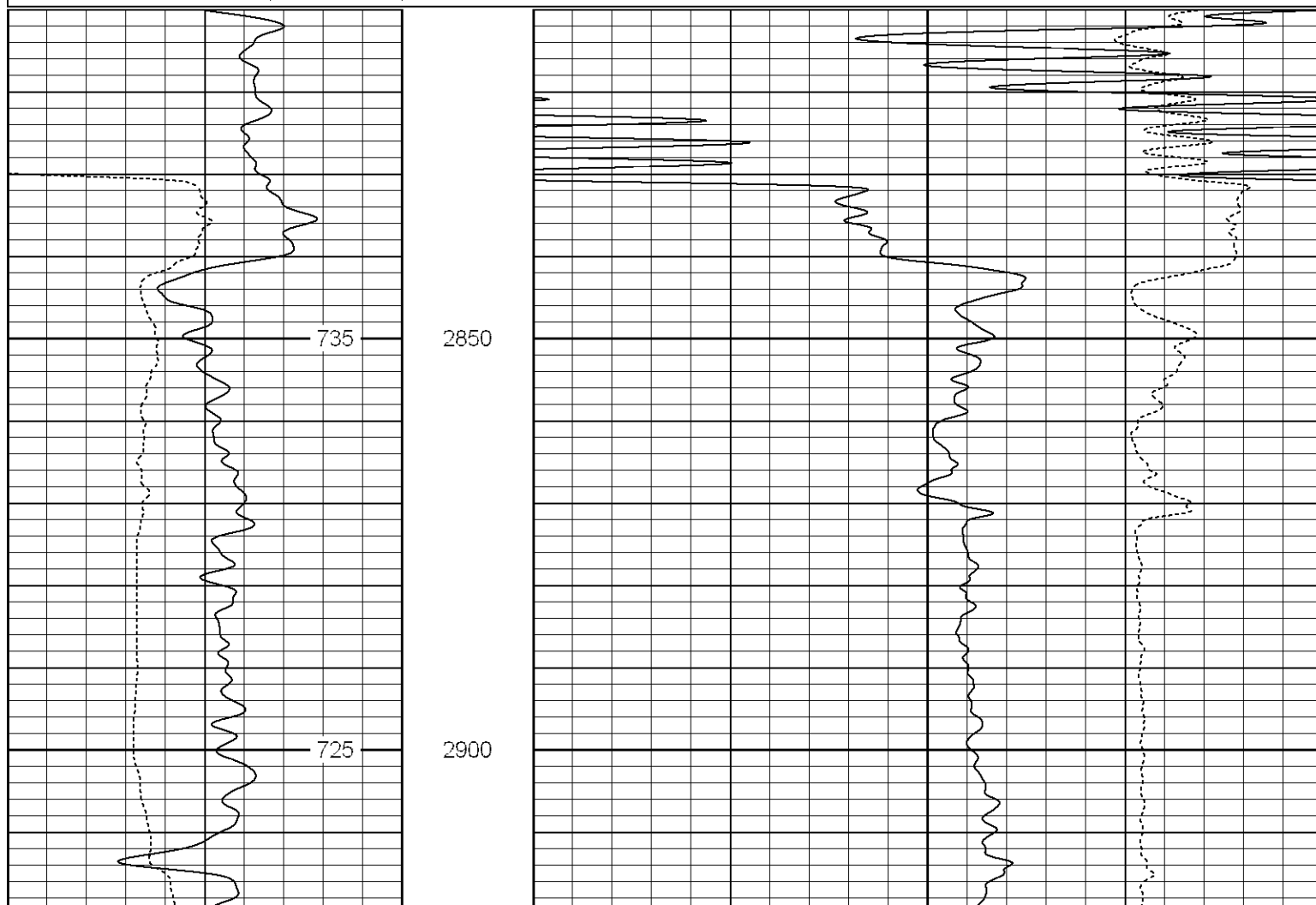
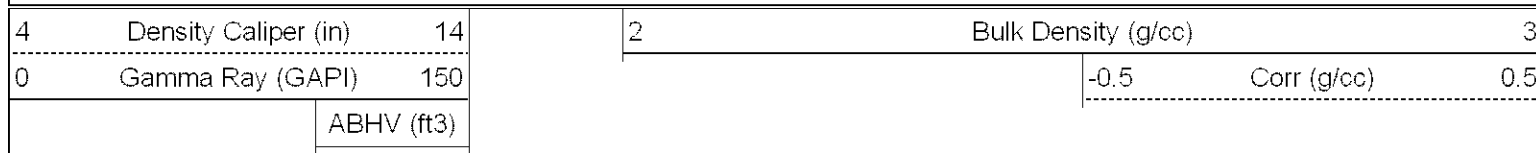

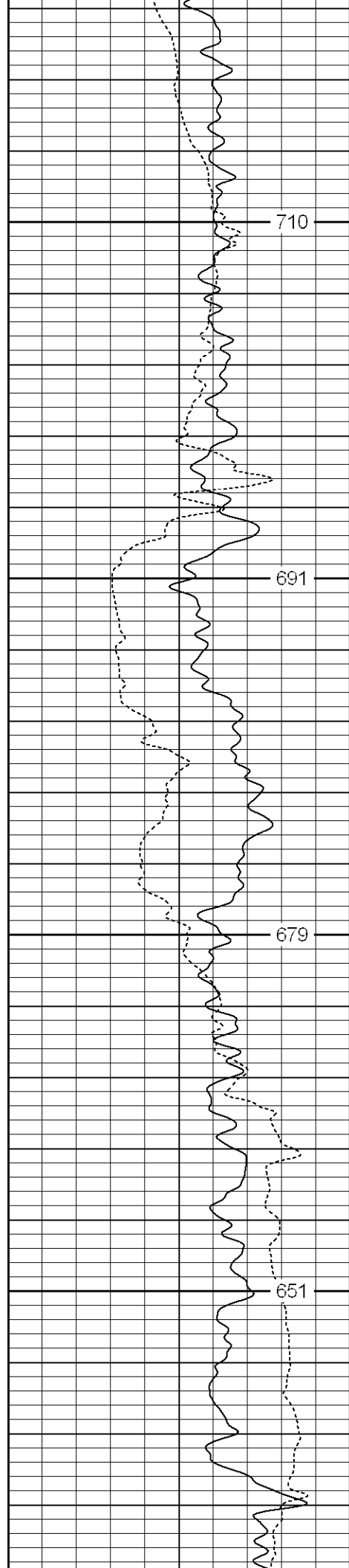

2950

3000

3050

3100

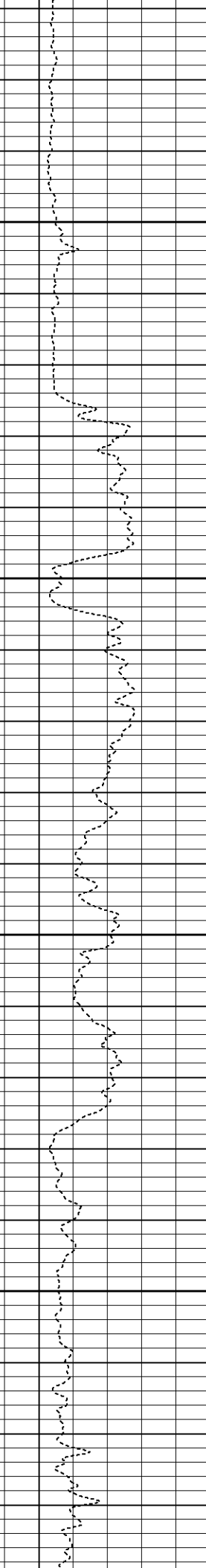
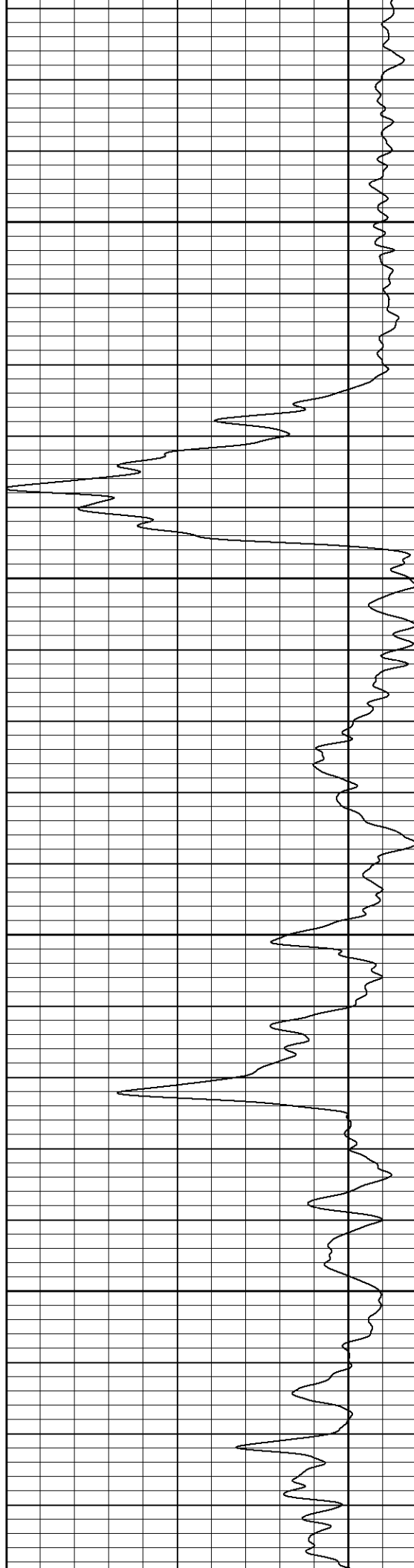

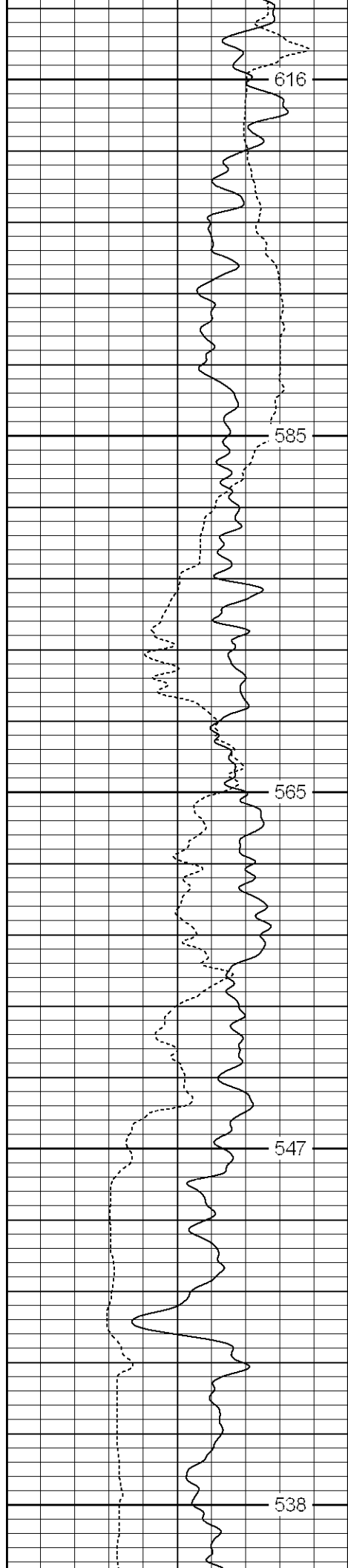

3150

3200

3250

3300

3350

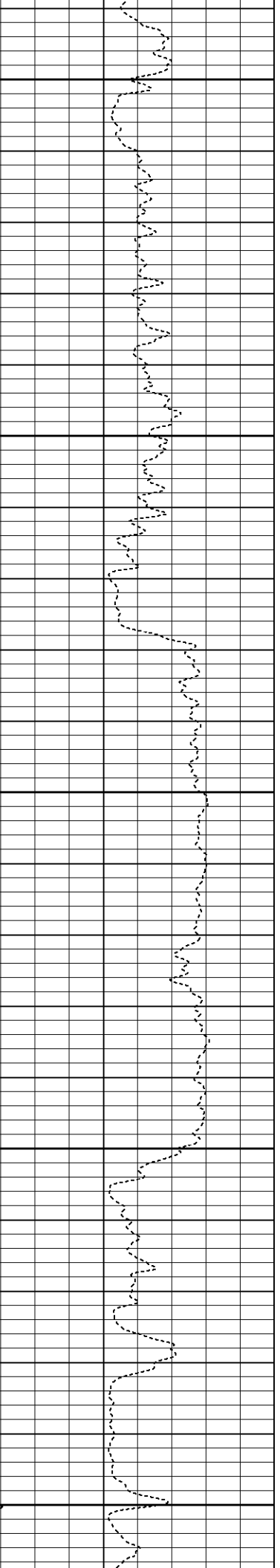
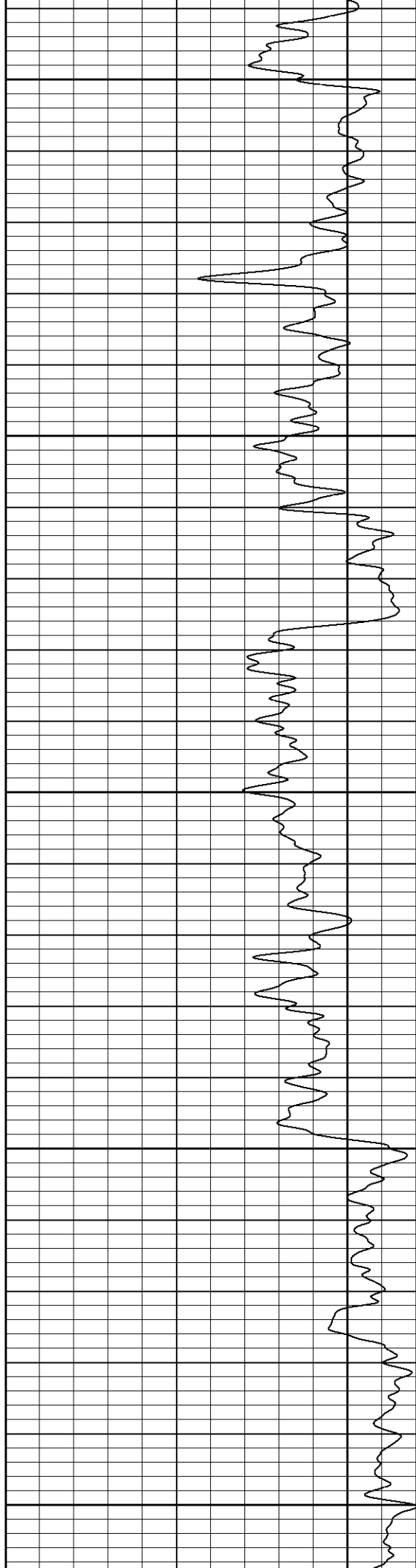

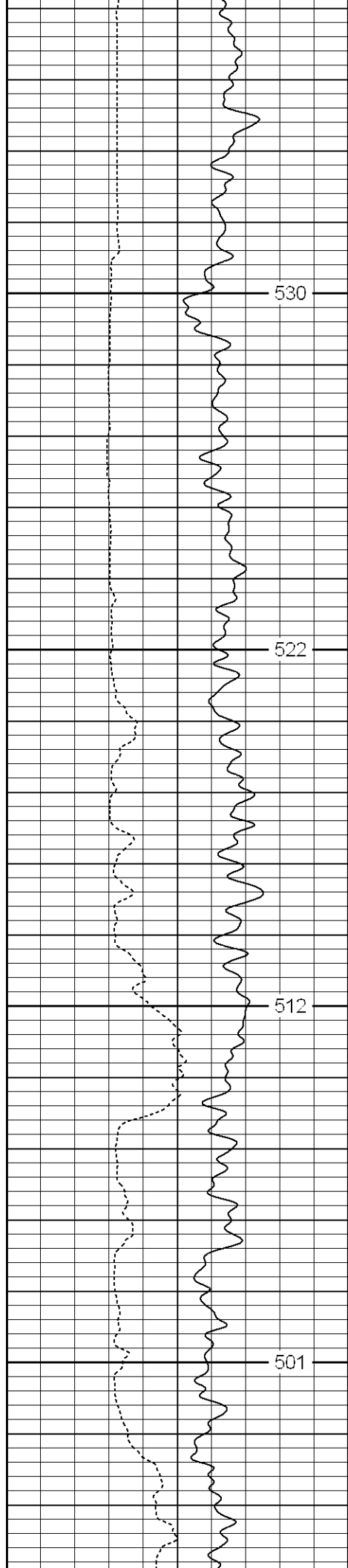

3400

3450

3500

3550

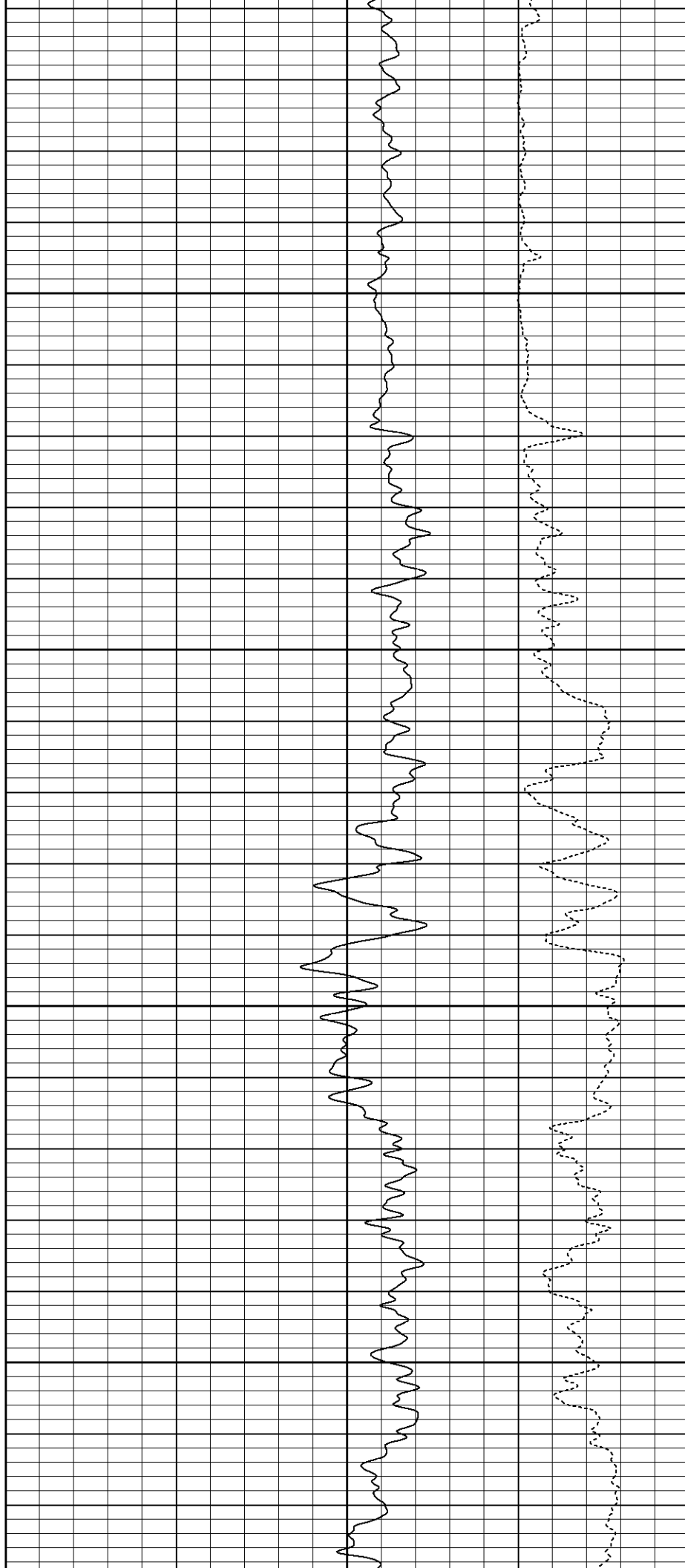

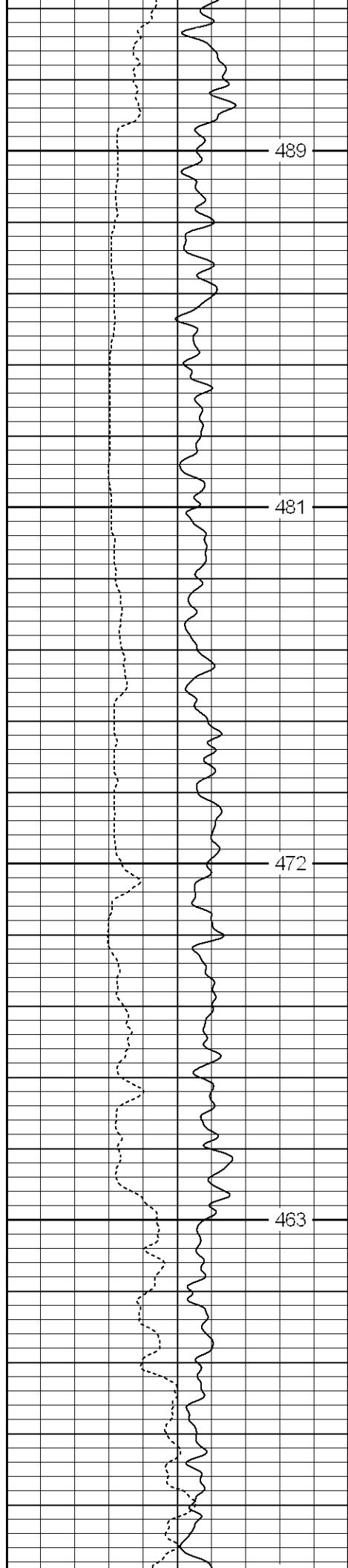

3600

3650

3700

3750

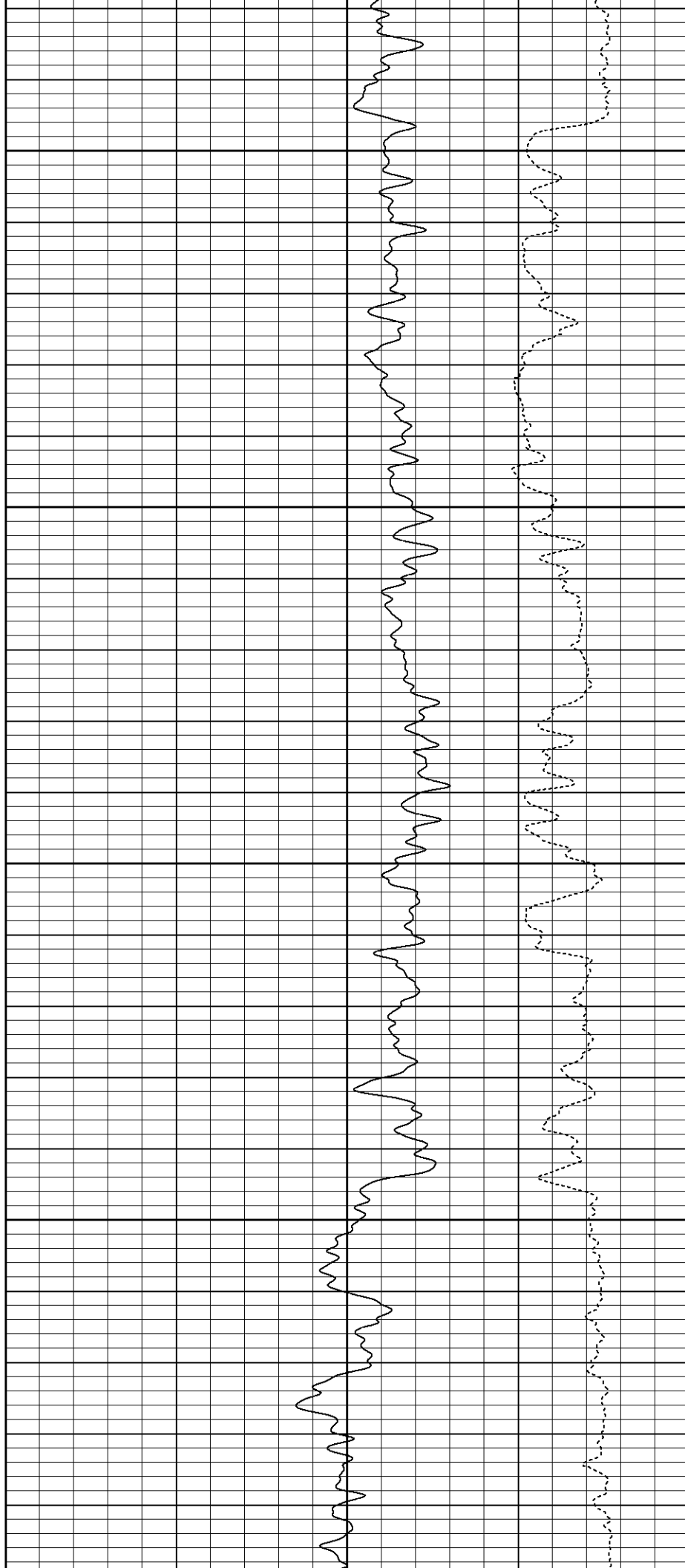

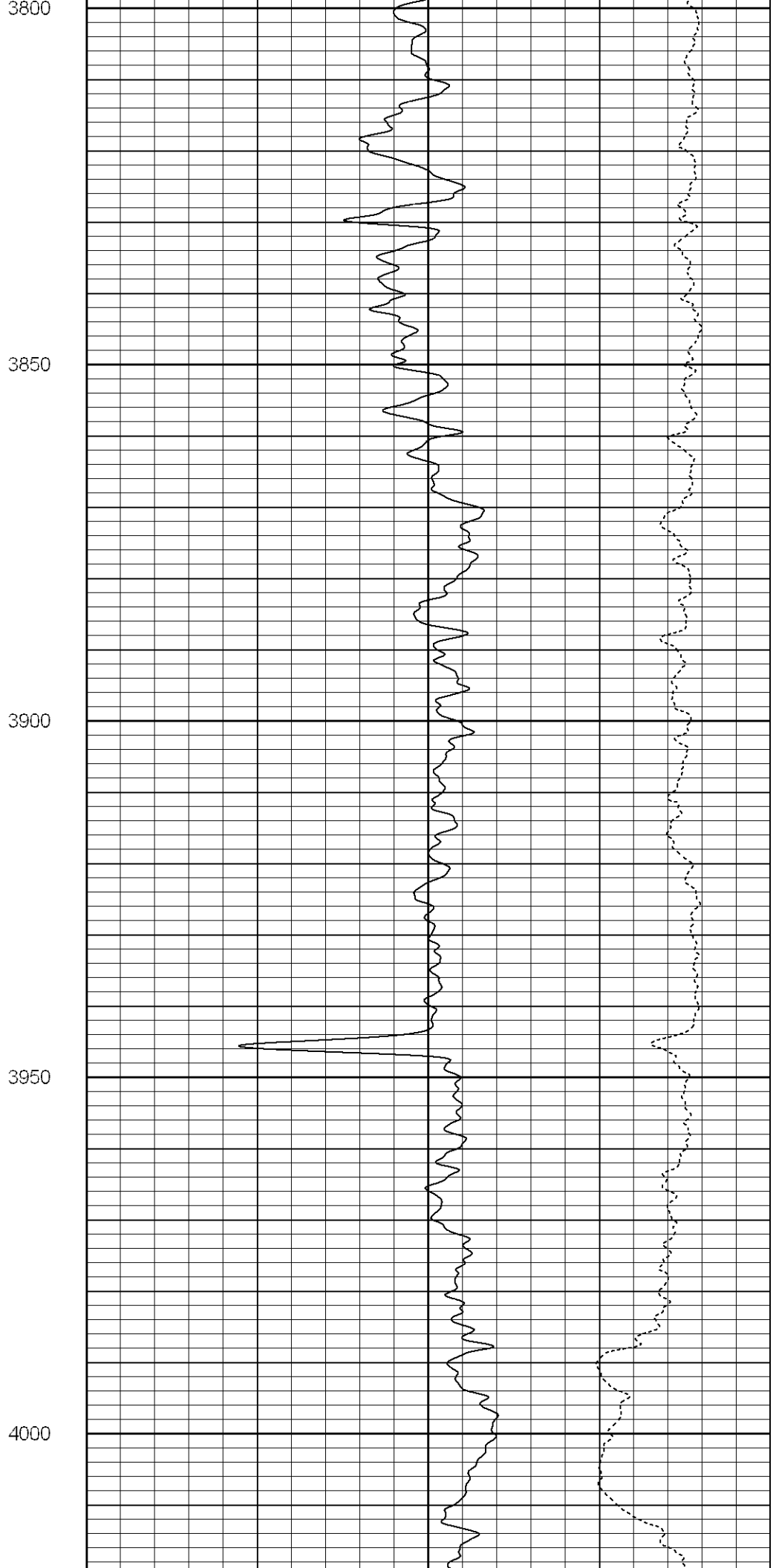
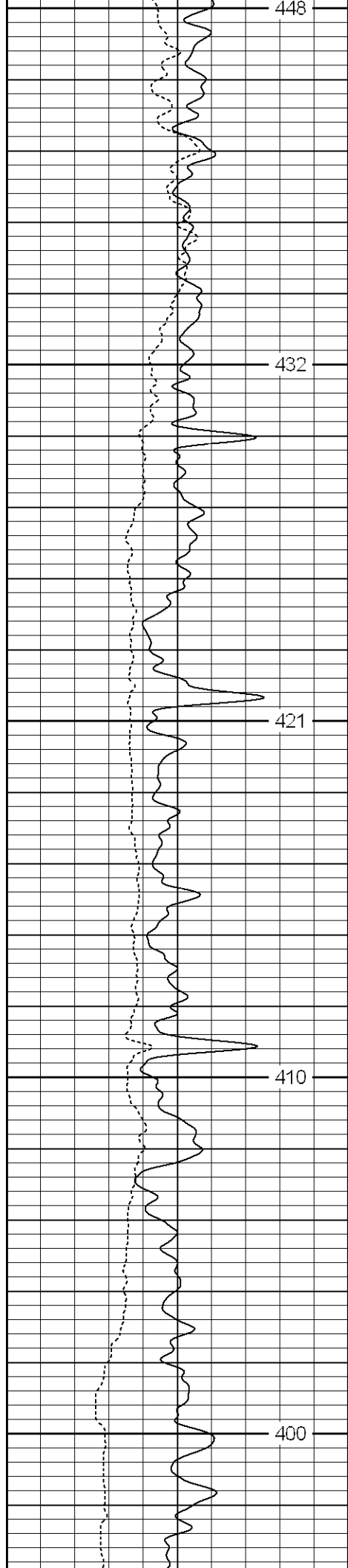

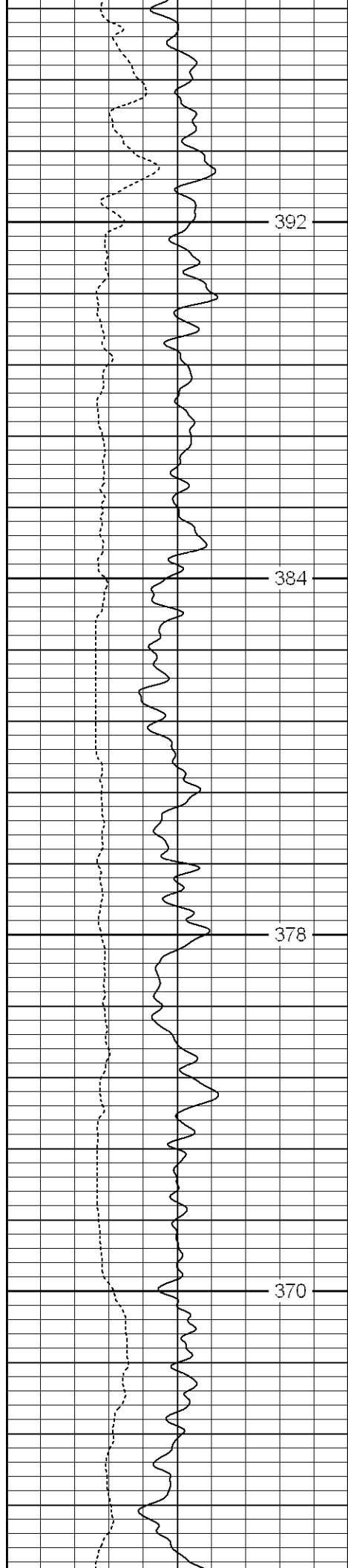

4050

4100

4150

4200

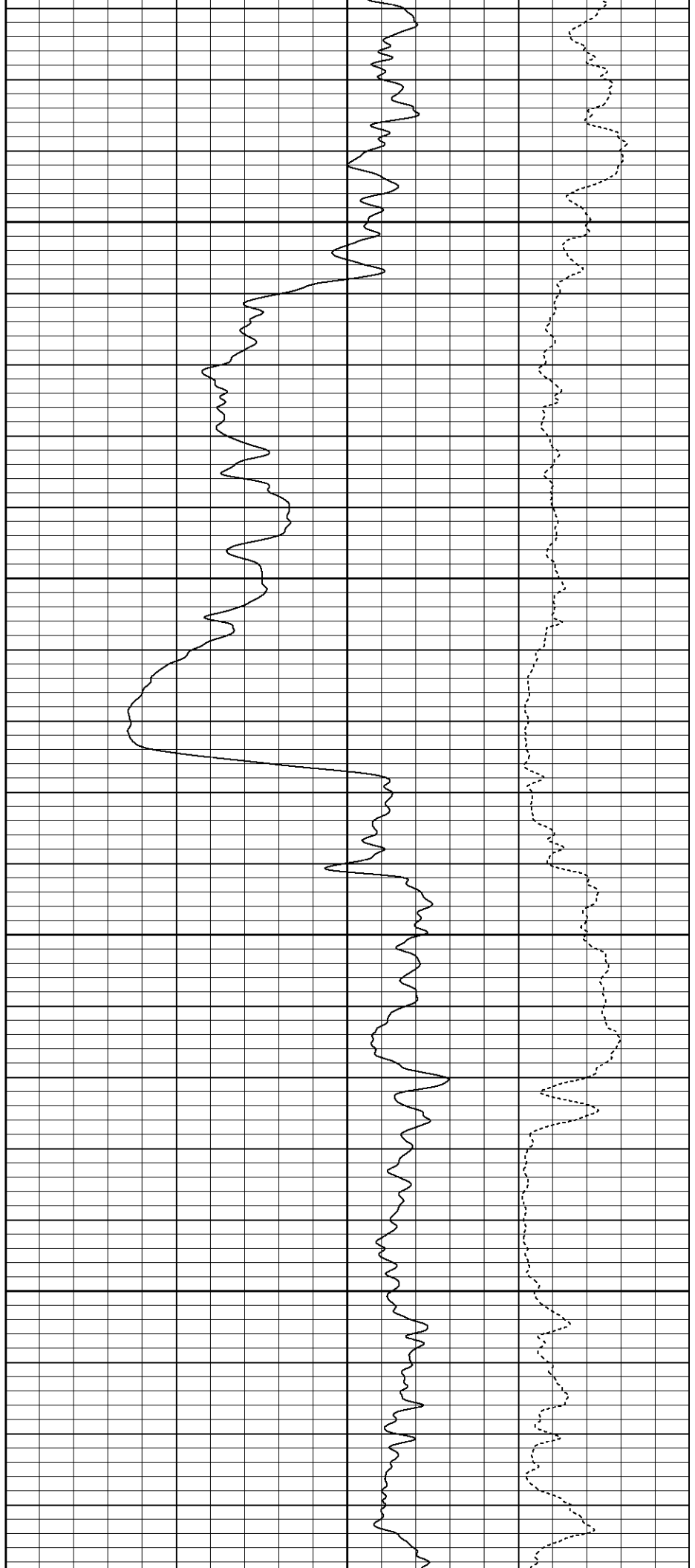

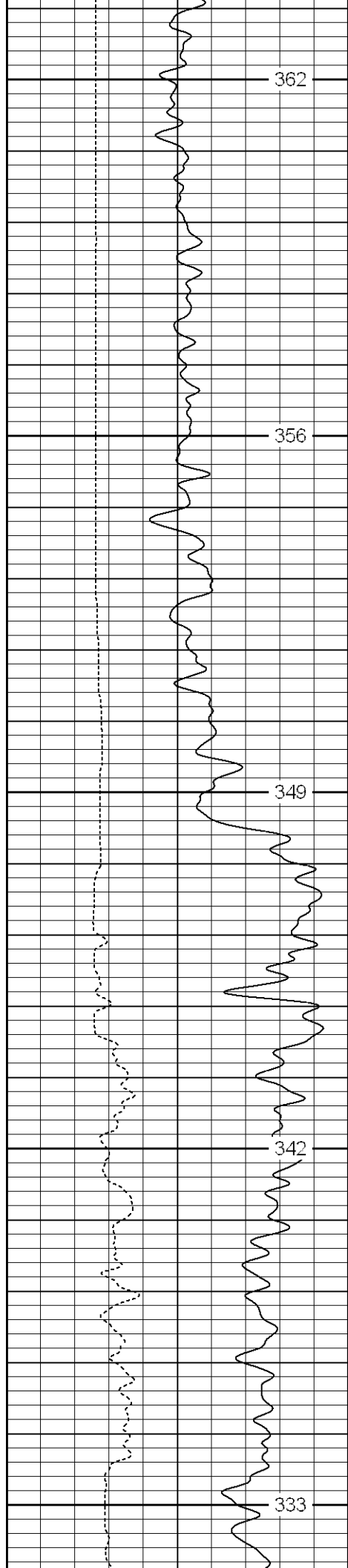

4250

4300

4350

4400

4450

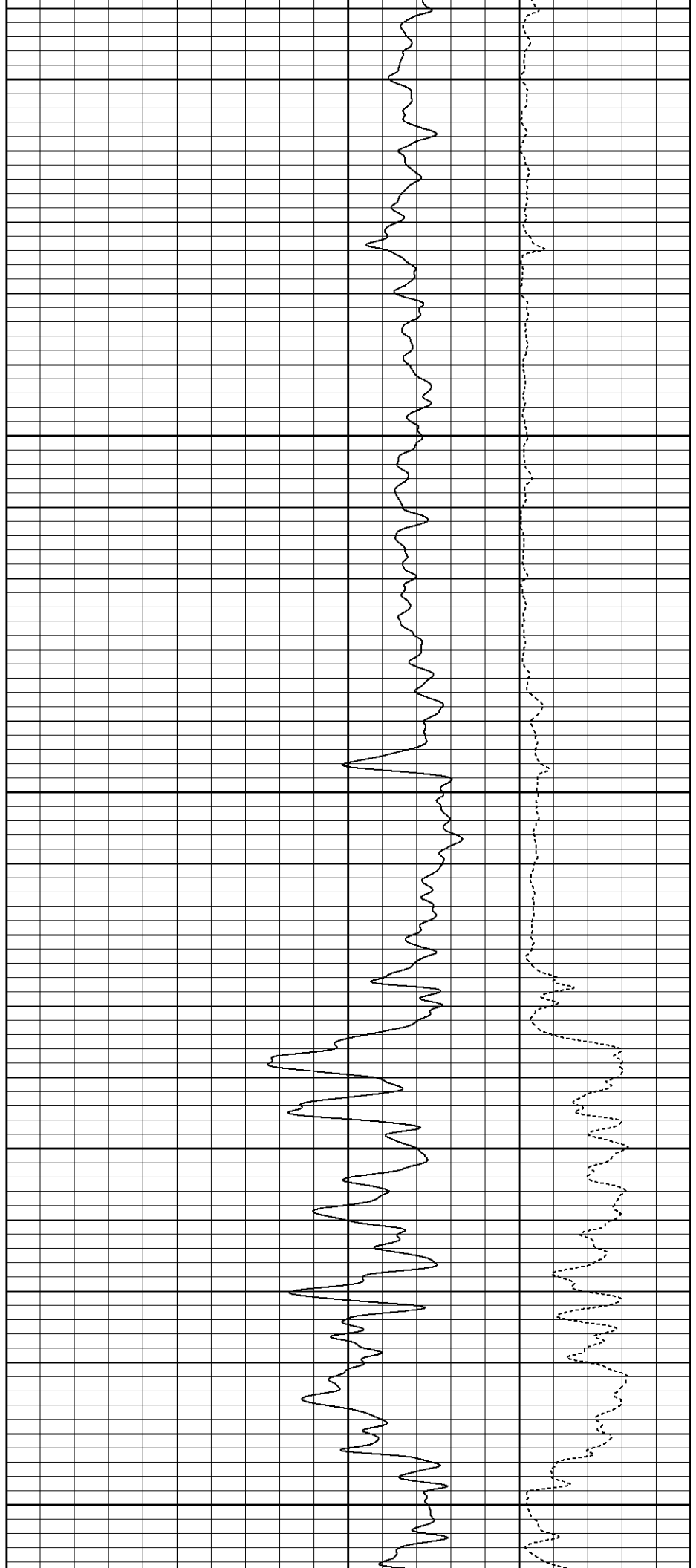

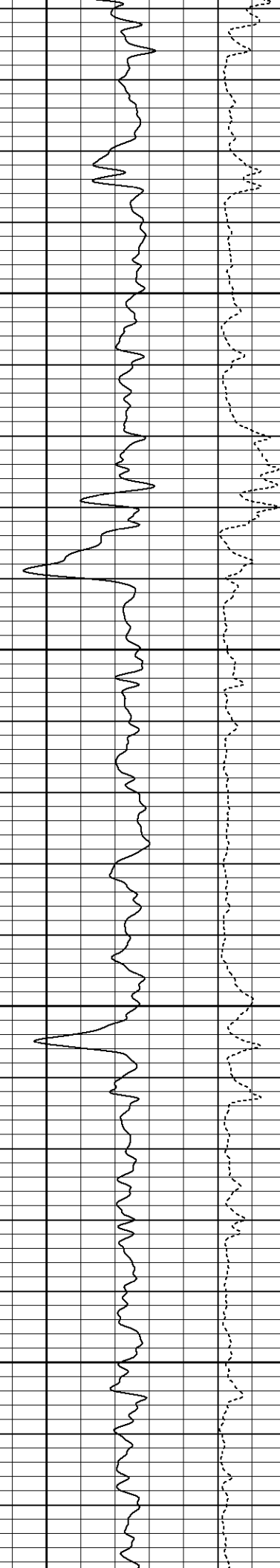
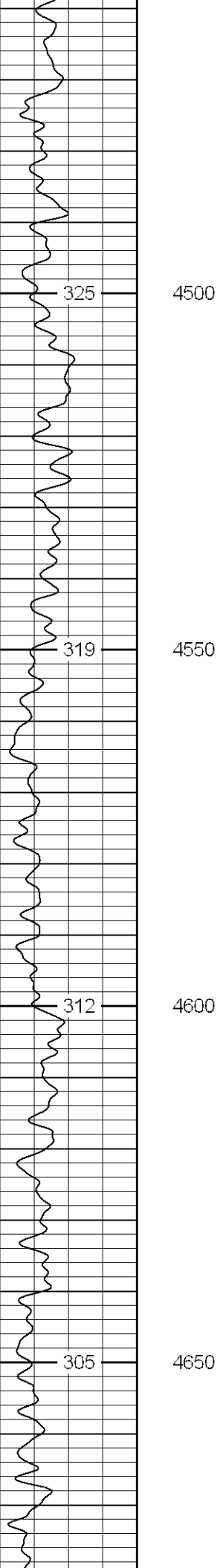

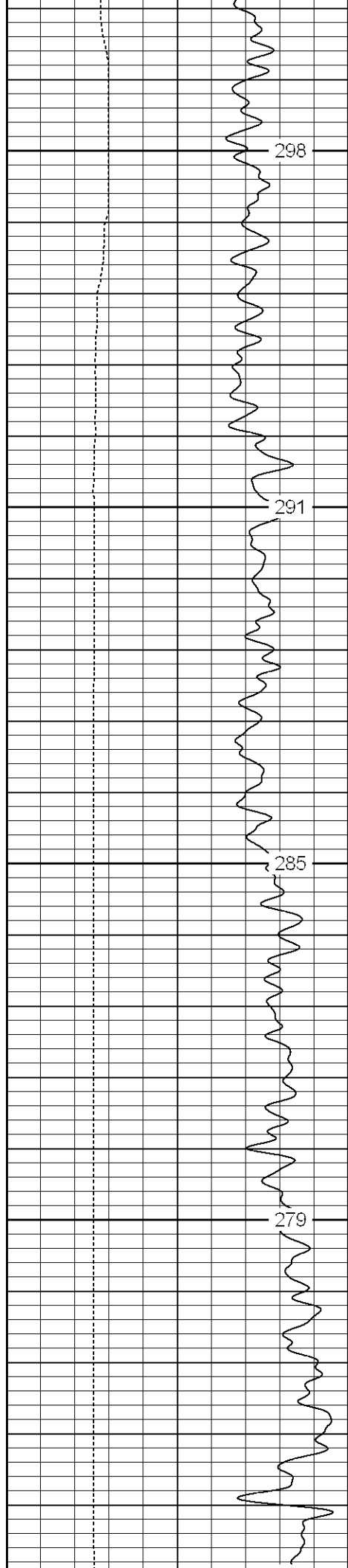

4700

4750

4800

4850

298

291

285

279

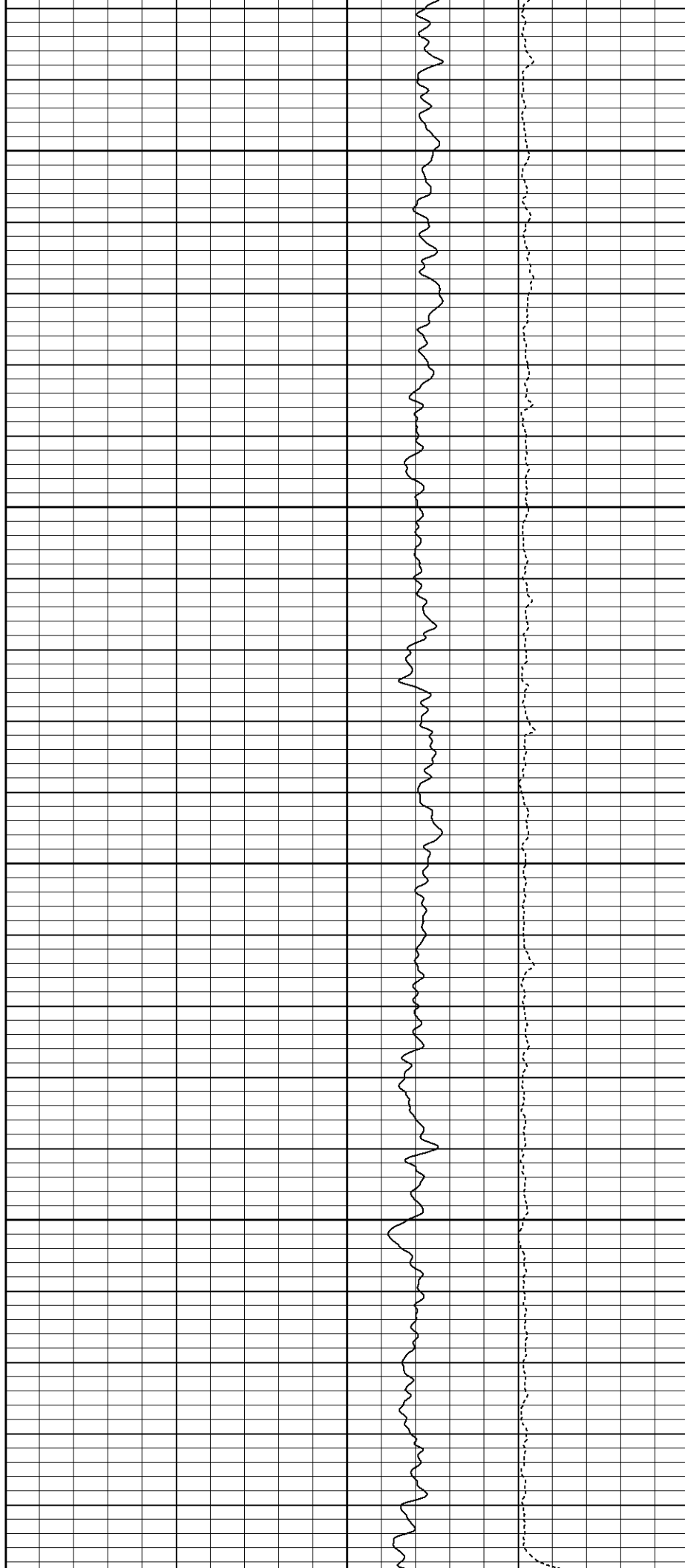

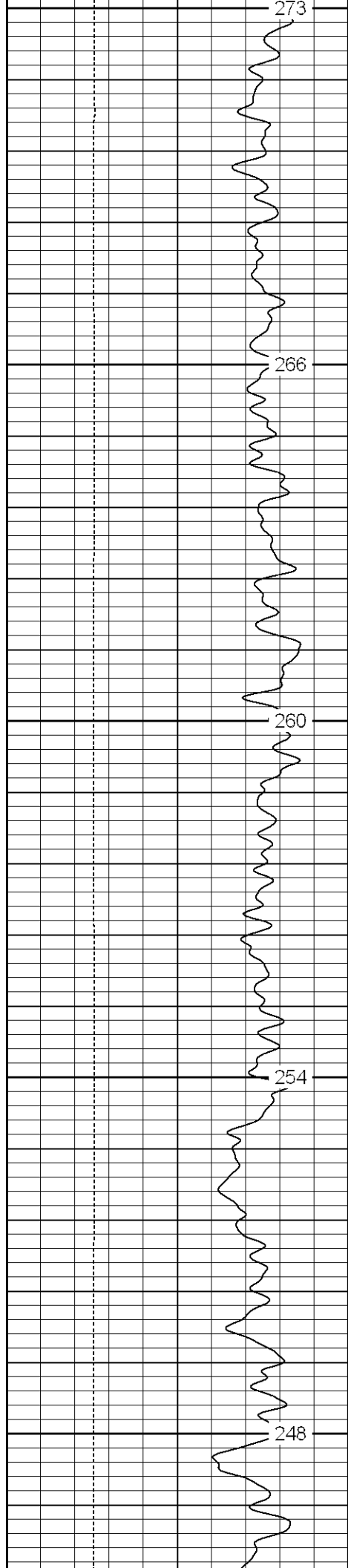

4900
4950
5000
5050
5100

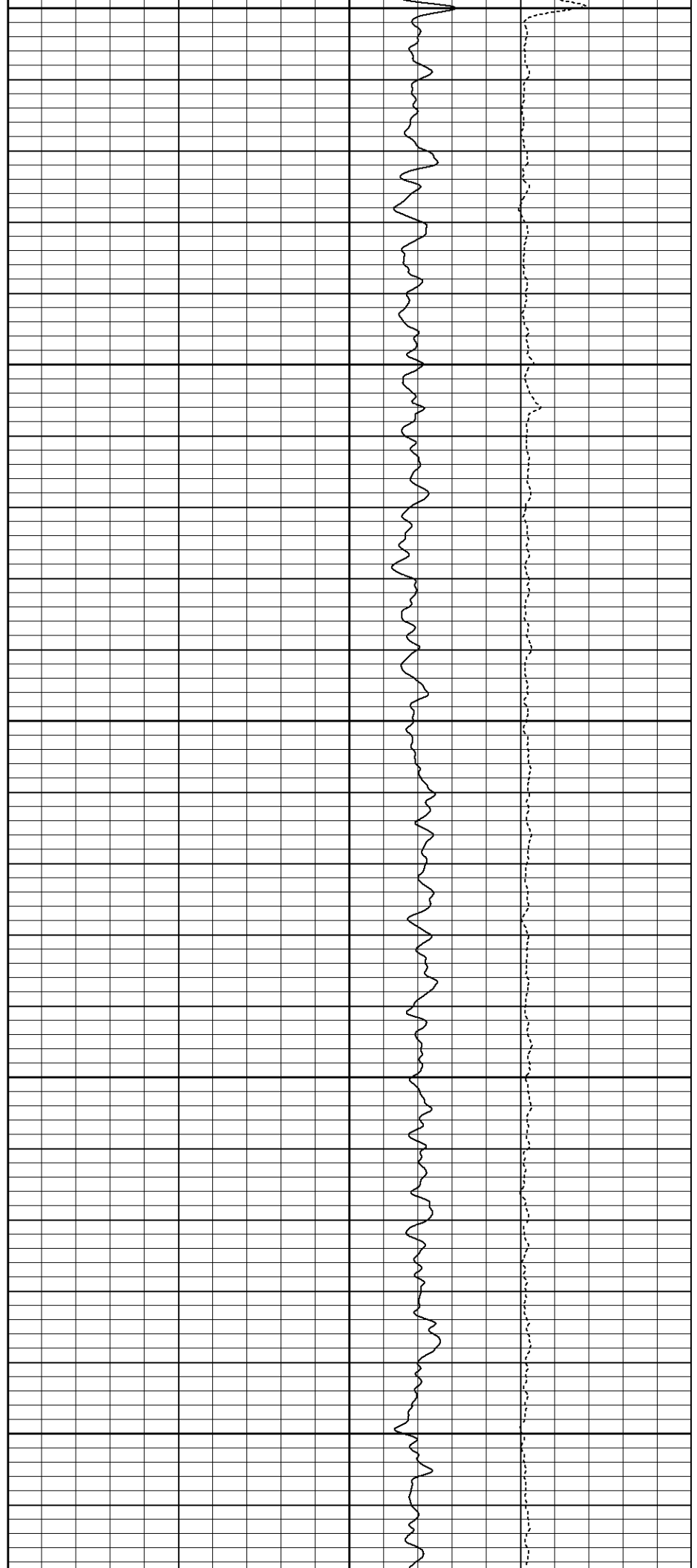

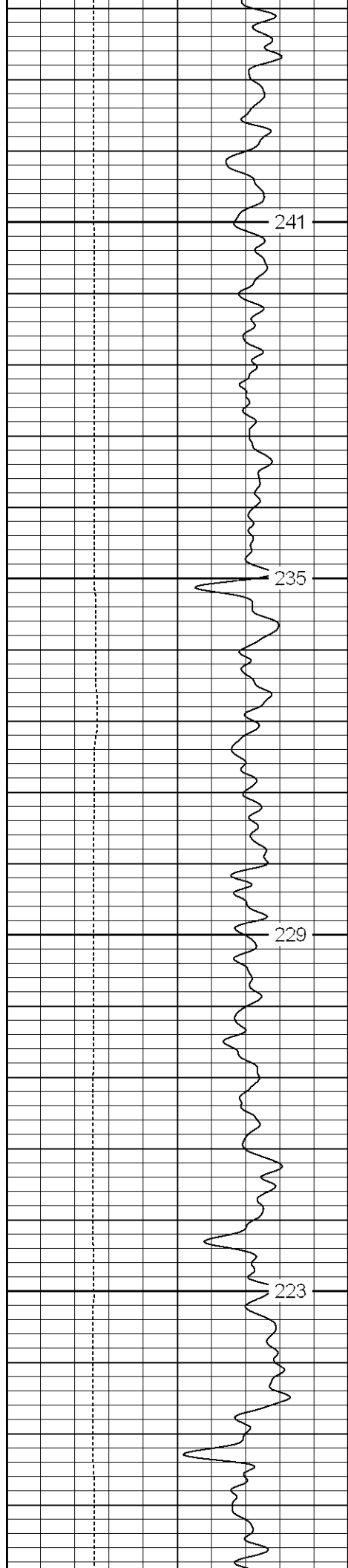

5150

5200

5250

5300

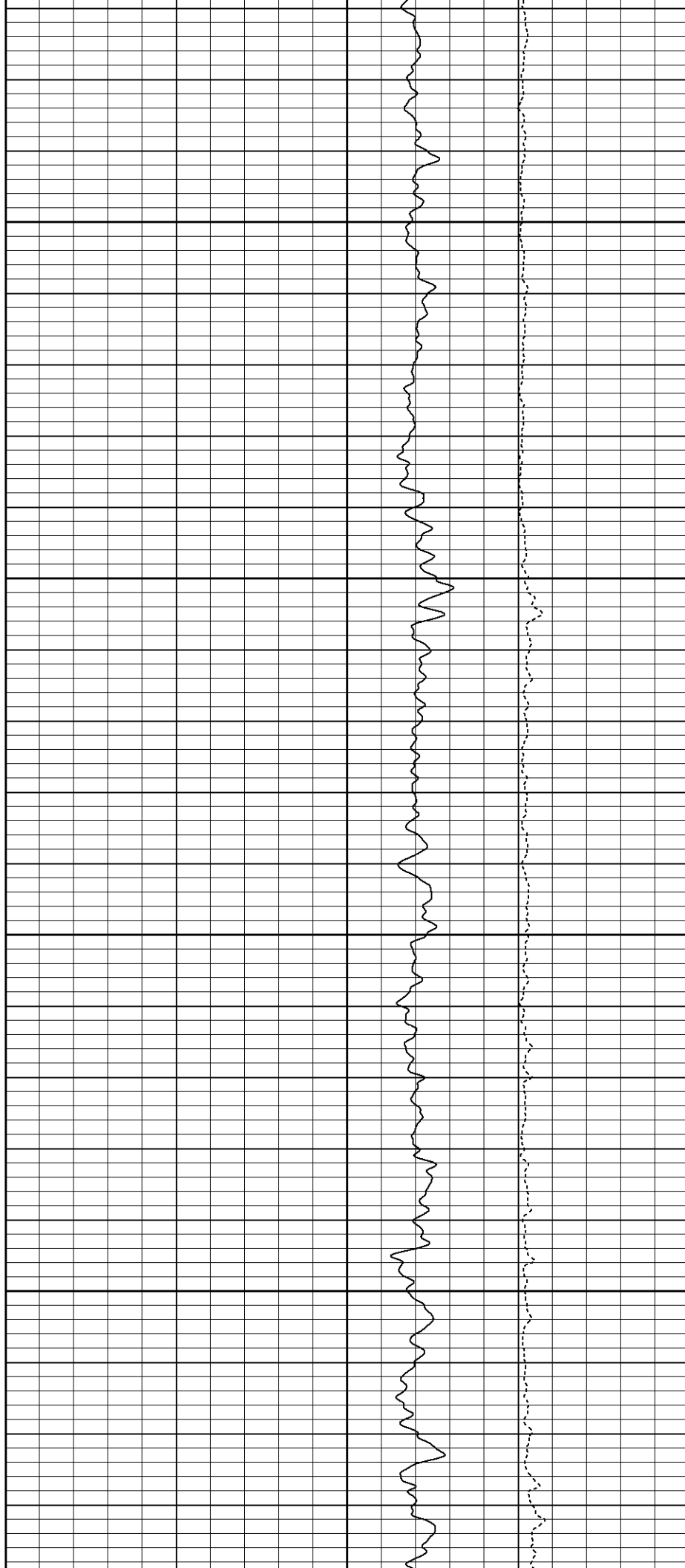

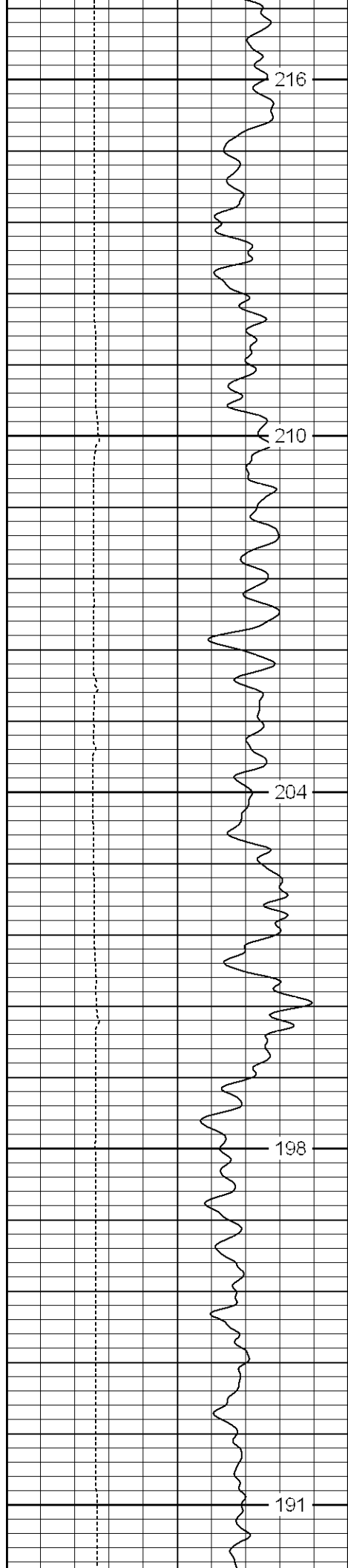

5350

5400

5450

5500

5550

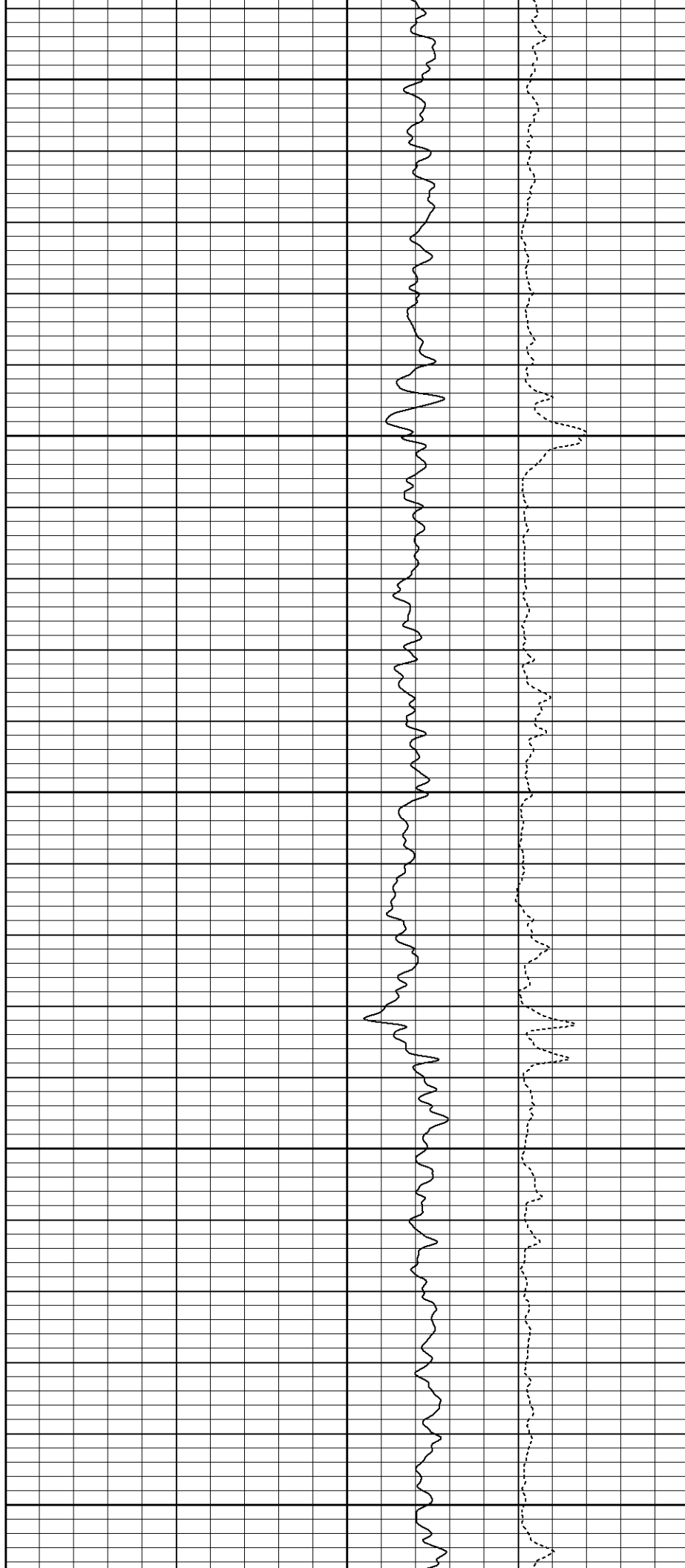

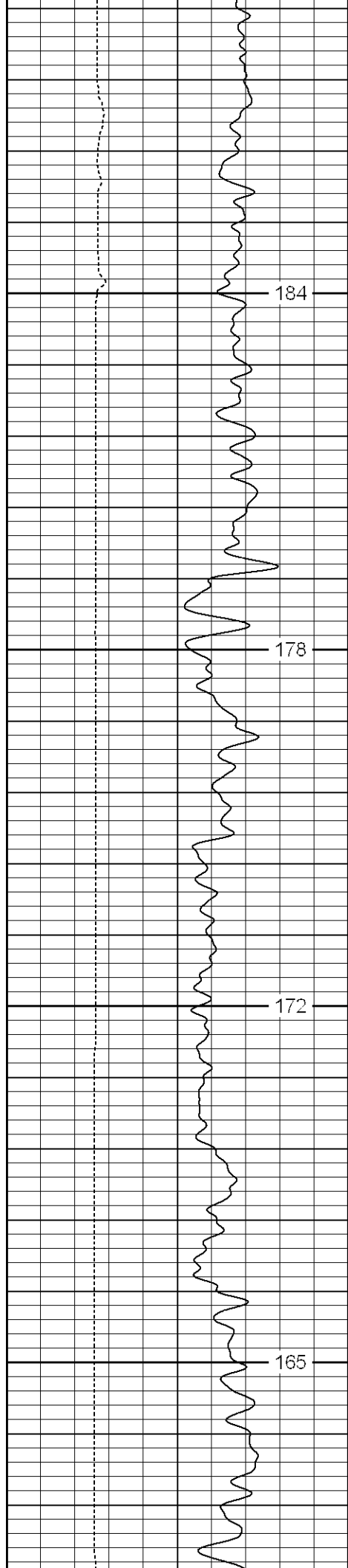

5600

5650

5700

5750

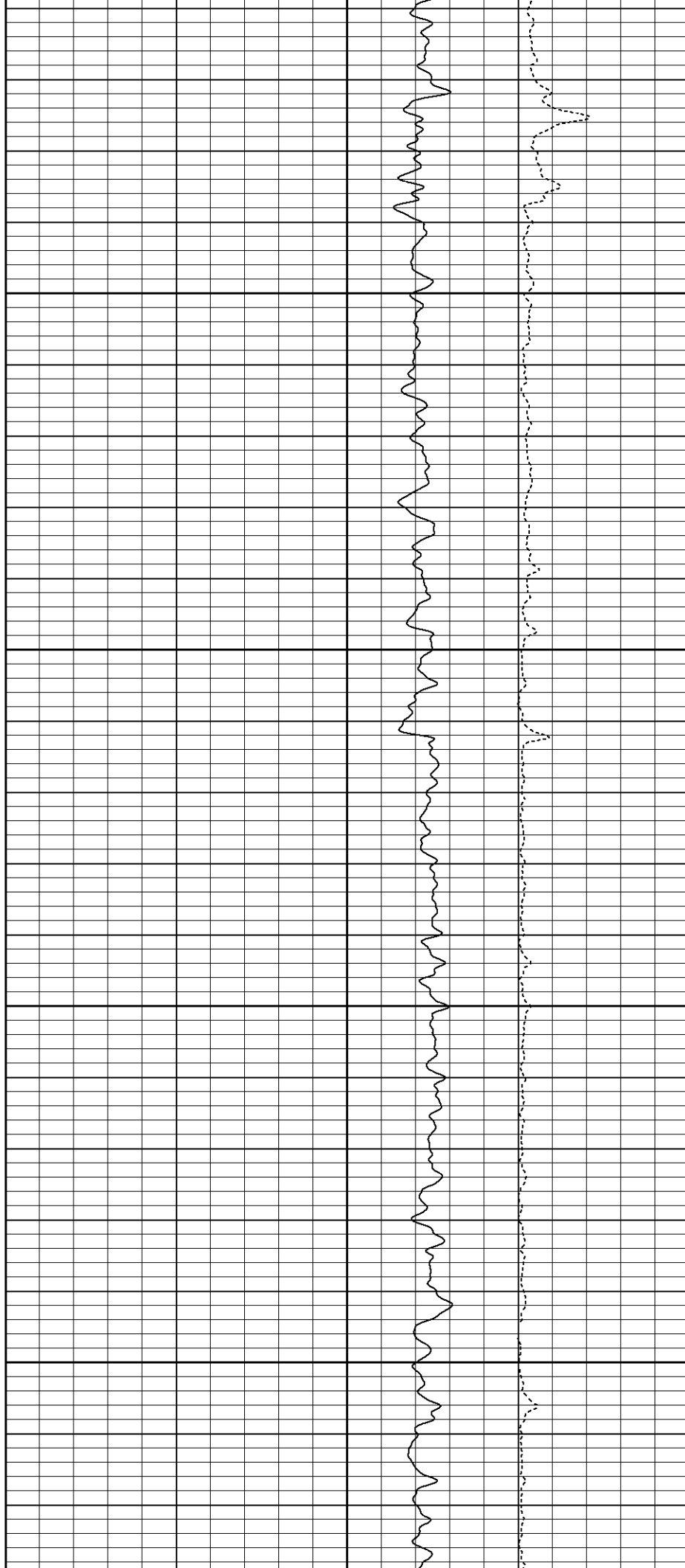

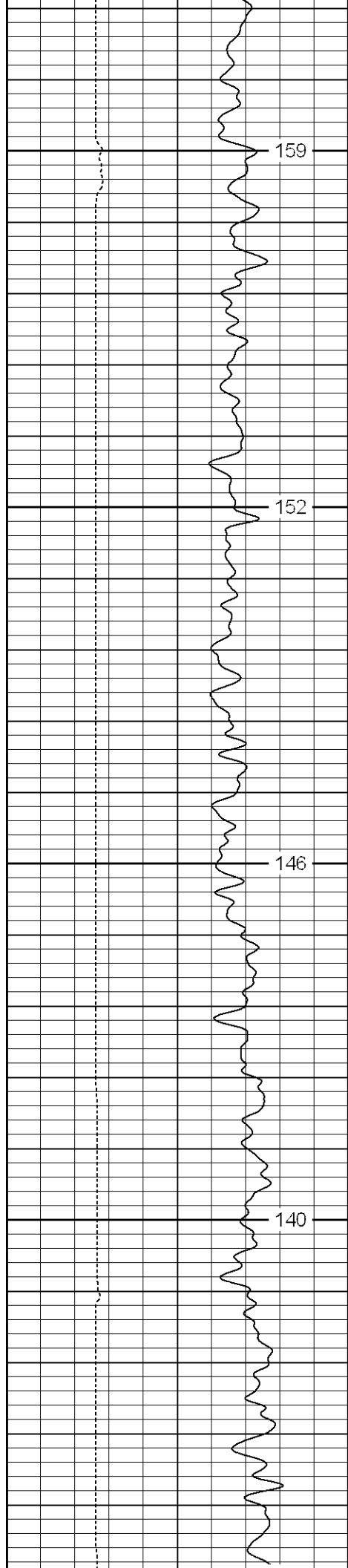

5800

5850

5900

5950

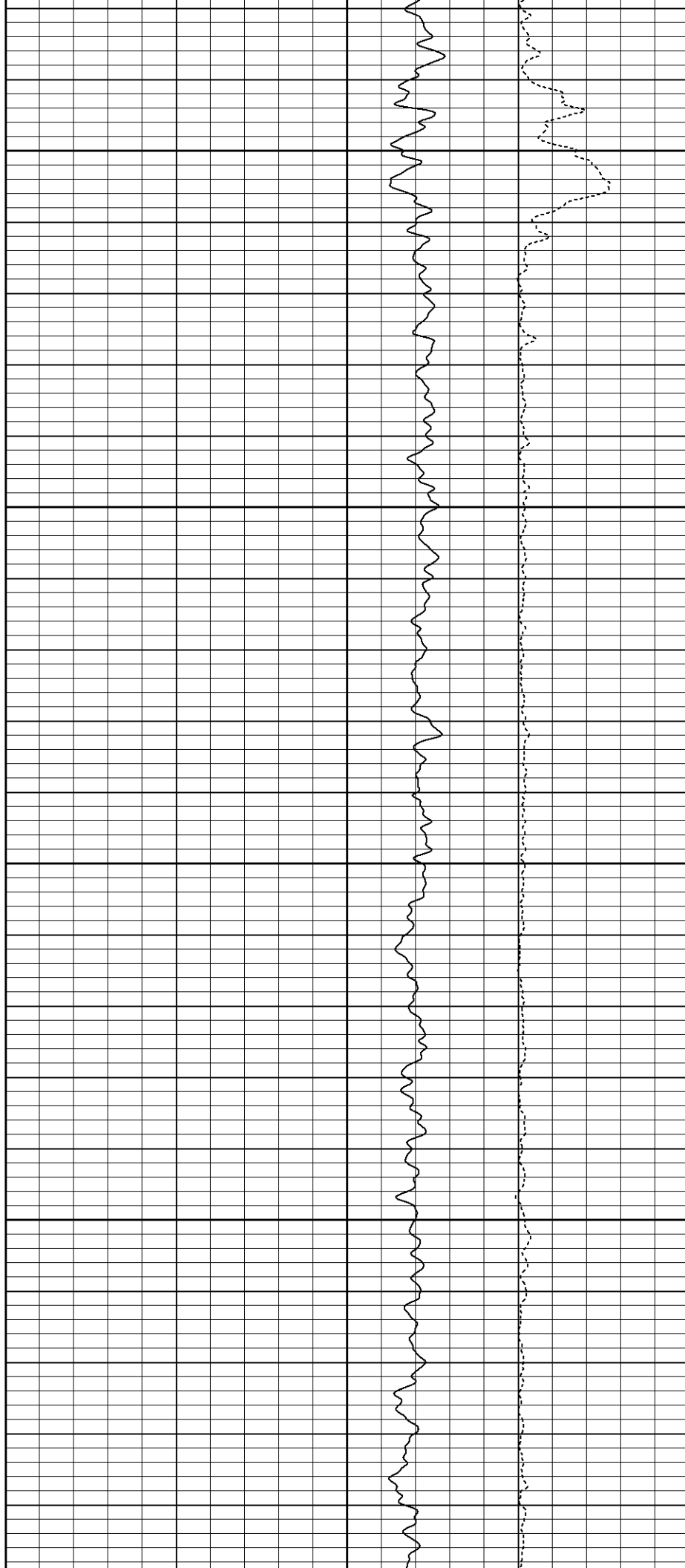

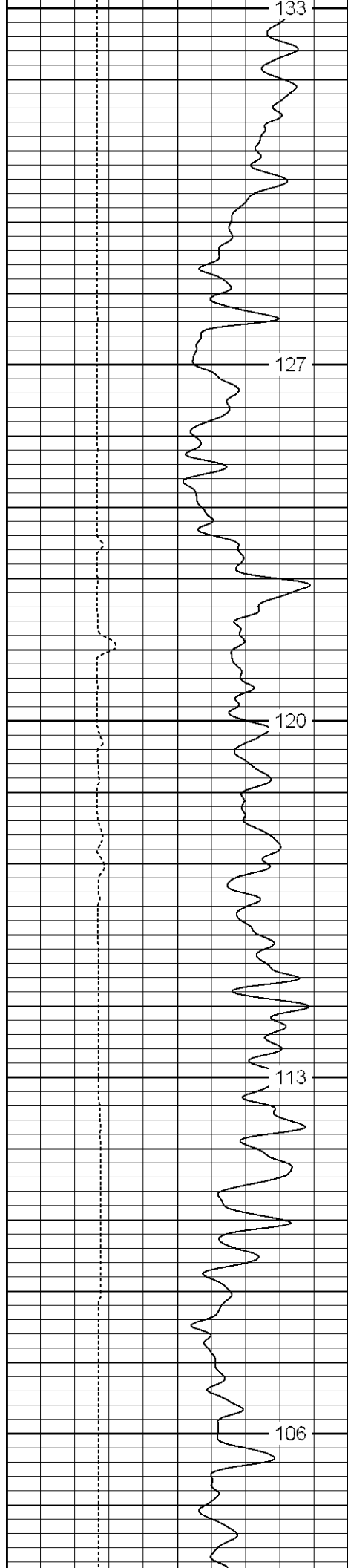

6000
6050
6100
6150
6200

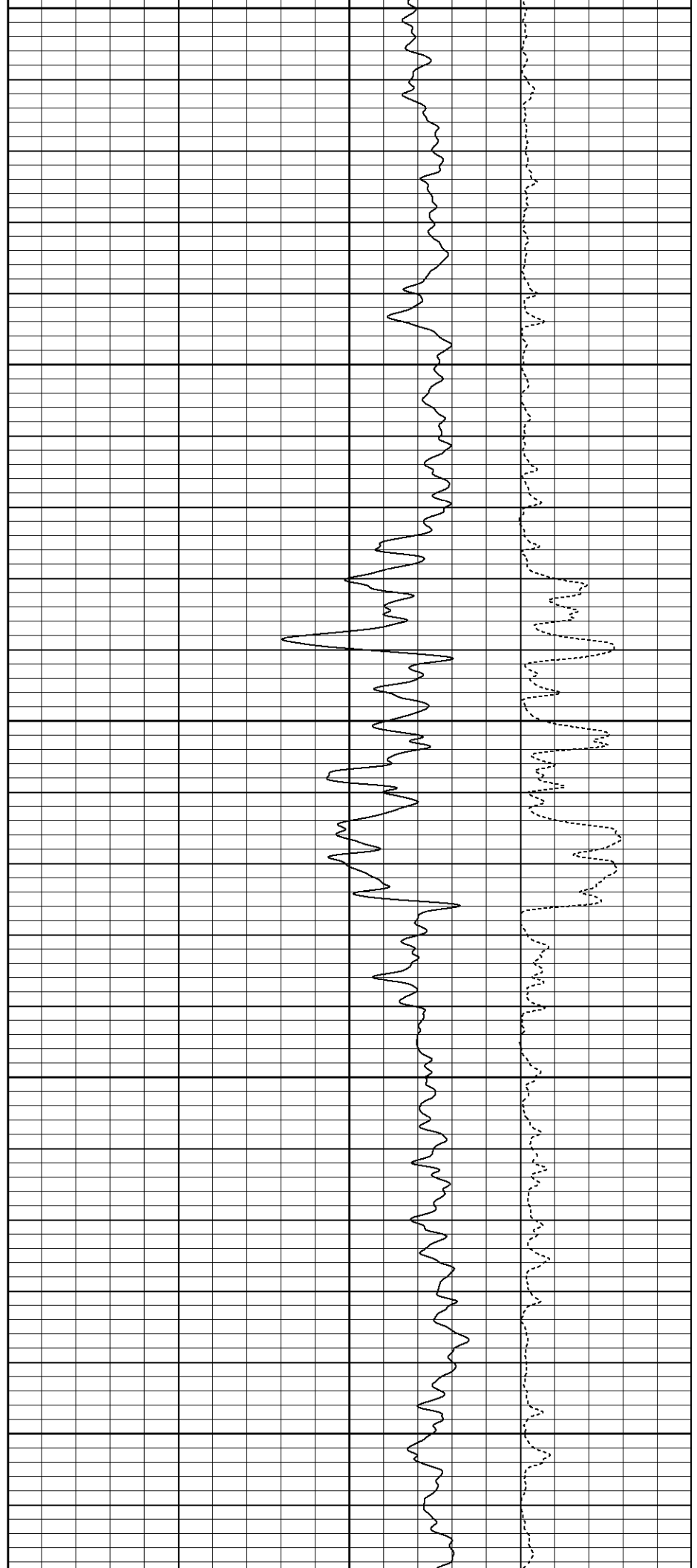

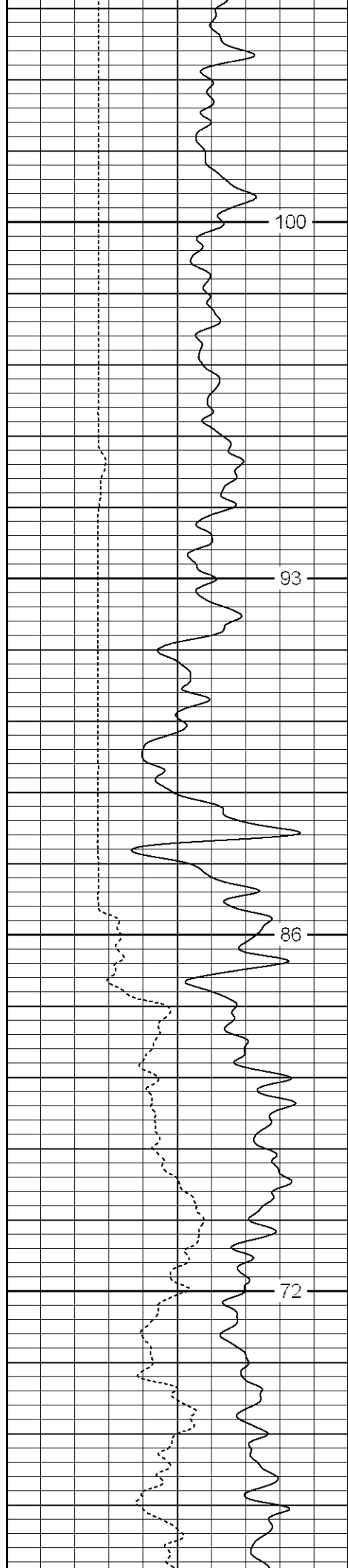

6250

6300

6350

6400

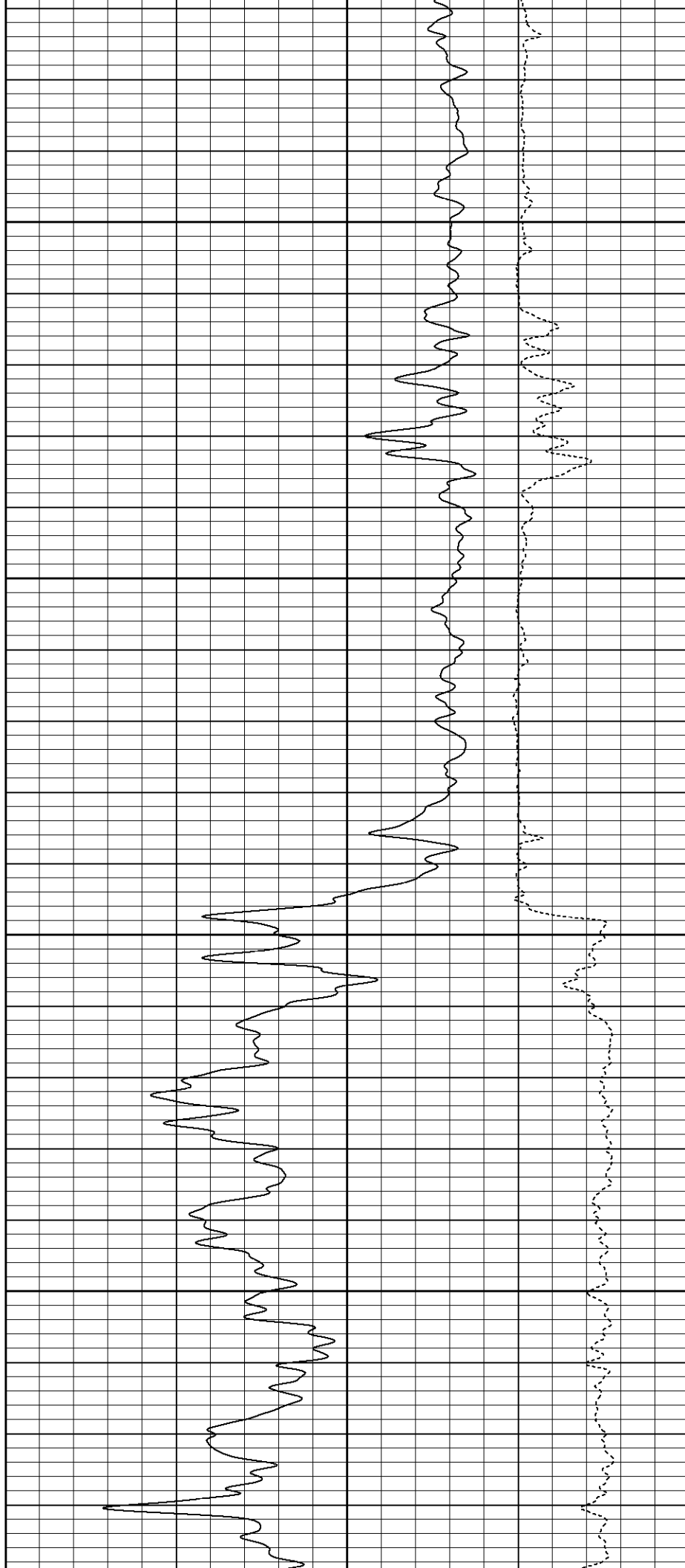

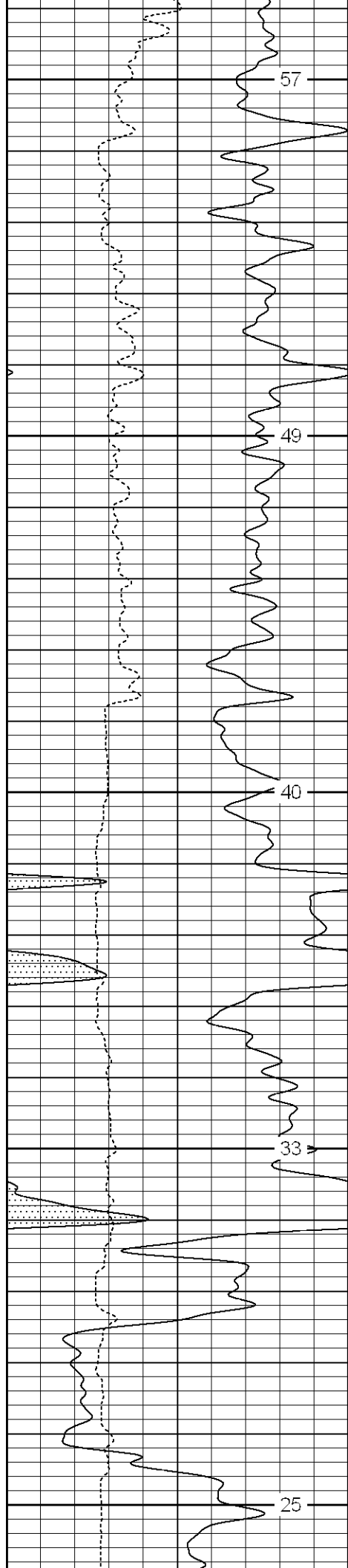

6450

6500

6550

6600

6650

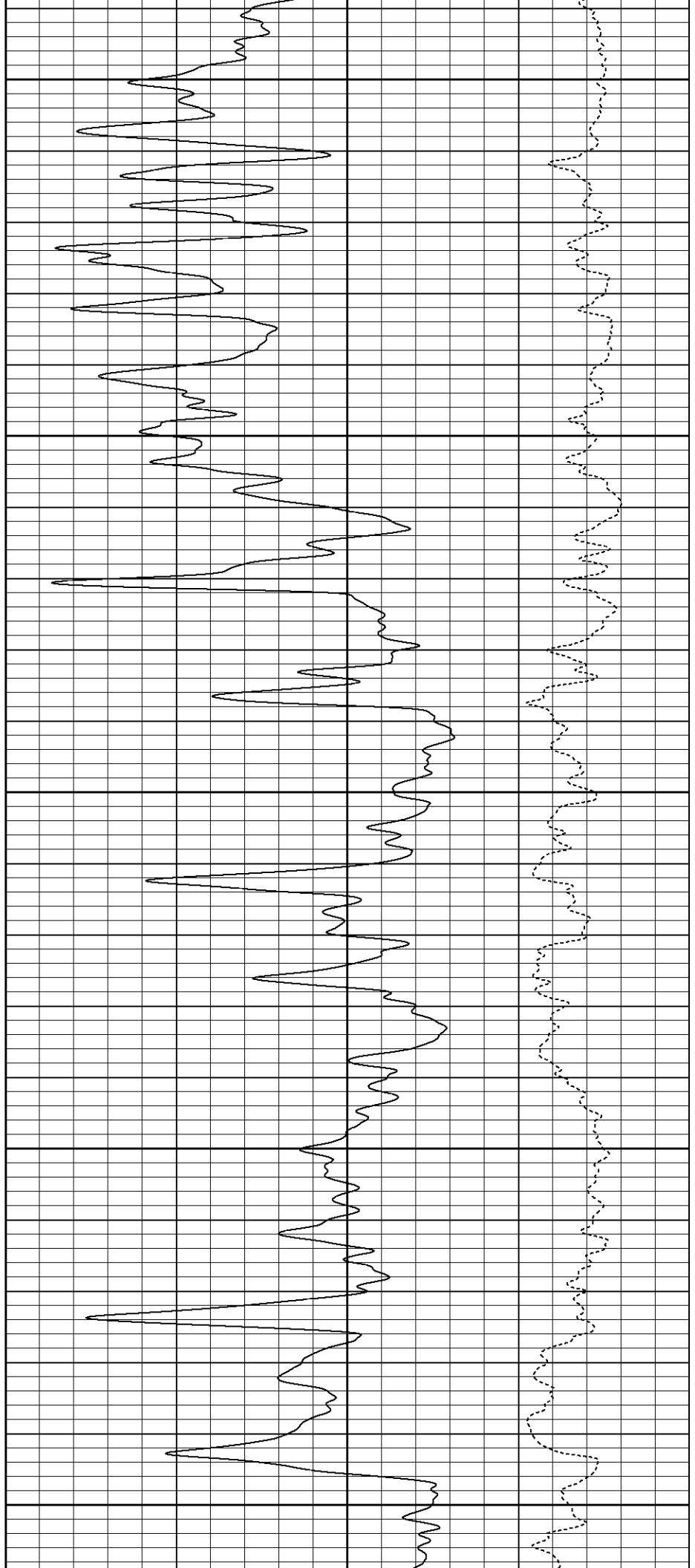

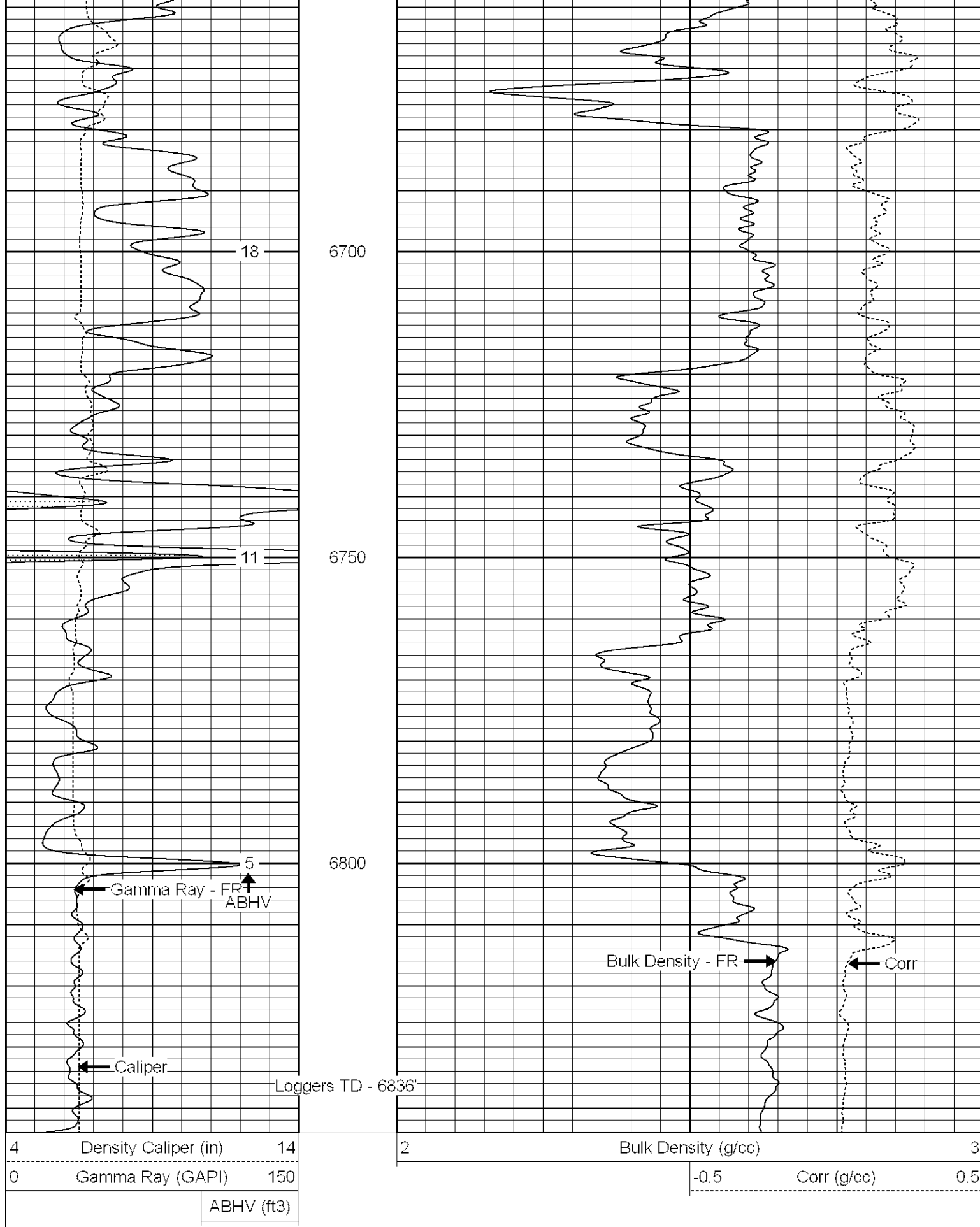

Calibration Report

Database File: 106179.db
 Dataset Pathname: pass1
 Dataset Creation: Sun Sep 09 08:16:14 2007 by Log Warrior Version 6.6

Dual Induction Calibration Report							
Serial-Model:		53-PSI					
Surface Cal Performed:							
Loop:	Readings		References			Results	
	Air	Loop	Air	Loop		m	b
Deep	97.539	126.380	10.000	270.000	mmho-m	0.510	-25.000
Medium	134.625	484.165	10.000	130.000	mmho-m	0.205	-13.000

Compensated Density Calibration Report					
Serial-Model:		126-PSI			
Master Calibration Performed:		Fri Jul 27 08:16:36 2007			
Before Survey Verification Performed:					
After Survey Verification Performed:					
Master Calibration					
	Density		Far Detector	Near Detector	
Magnesium	1.750	g/cc	6317.81	8446.17	cps
Aluminum	2.690	g/cc	1052.58	5119.36	cps
	Size		Reading		
Small Ring	8.00	in	0.65		
Large Ring	12.00	in	0.43		

Compensated Neutron Calibration Report						
		Serial Number:		42		
		Tool Model:		PSI		
CALIBRATION						
Detector		Readings		Target		Normalization
Short Space		5555.55	cps	5000.00	cps	0.9000
Long Space		326.80	cps	500.00	cps	1.5300

PRE-SURVEY VERIFICATION							
-------------------------	--	--	--	--	--	--	--

Gamma Ray Calibration Report							
Serial Number:		43					
Tool Model:		PSI					
CALIBRATION		Sun Sep 02 16:34:55 2007					
Calibrator Value:		253		GAPI			
Background Reading:		43		cps			
Calibrator Reading:		512		cps			
Sensitivity:		0.47		GAPI/cps			

Sensor	Offset (ft)	Schematic	Description	Len (ft)	OD (in)	Wt (lb)
		