

SECTION 16, TOWNSHIP 9 NORTH, RANGE 66 WEST, of the 6th P.M.

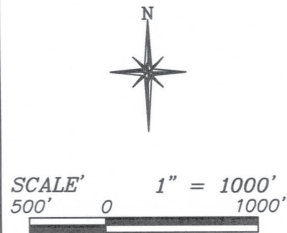

STATE OF COLORADO
COUNTY OF WELD

**APPARENT
OWNERSHIP:**
STATE OF COLORADO

- FOUND MONUMENT SECTION CORNER
- FOUND MONUMENT QUARTER CORNER
- PROJECTED CORNER
- MONUMENT FOUND IN PREVIOUS SURVEY

DATUM
SPCS CON (NAD 27)

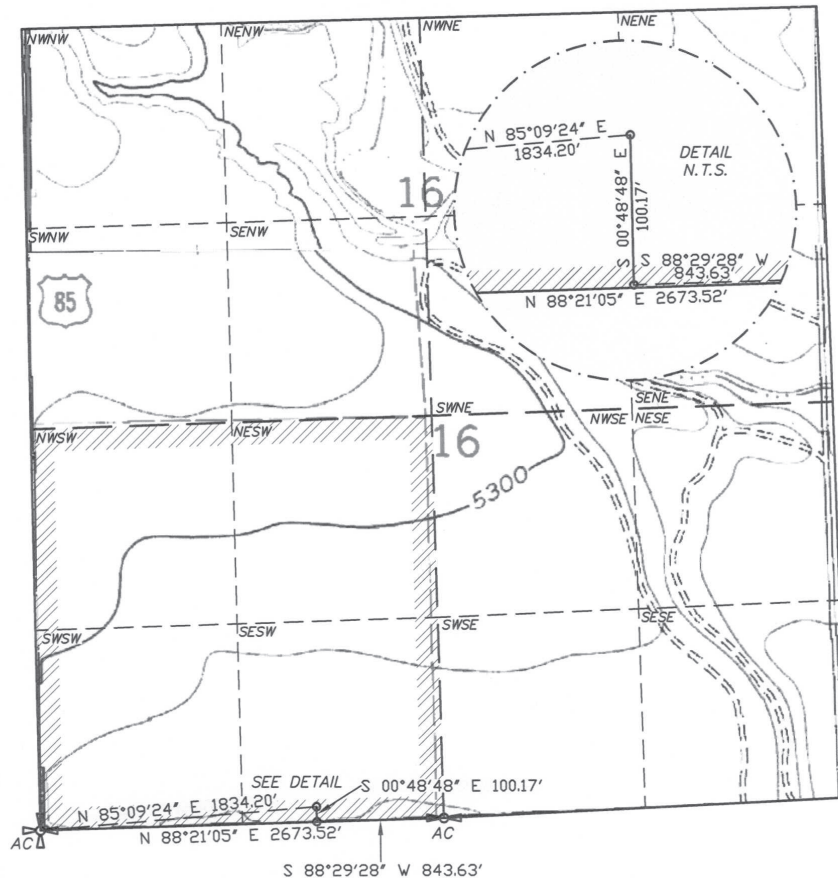

SURVEY DESCRIPTION:

A STRIP OF LAND, 30.00 FEET IN WIDTH FOR A PROPOSED ROAD RIGHT-OF-WAY, ALL SITUATED IN THE SOUTHEAST QUARTER OF THE SOUTHWEST QUARTER OF SECTION 16, TOWNSHIP 9 NORTH, RANGE 66 WEST, 6TH PRINCIPAL MERIDIAN, WELD COUNTY, COLORADO, THE BOUNDARIES THEREOF BEING 15.00 FEET ON EITHER SIDE OF THE FOLLOWING DESCRIBED CENTERLINE:

COMMENCING AT THE SECTION CORNER COMMON TO SECTIONS 16, 17, 20 AND 21, TOWNSHIP 9 NORTH, RANGE 66 WEST, 6TH PRINCIPAL MERIDIAN, WELD COUNTY, COLORADO, BEING AN ALUMINUM CAP MONUMENT, THENCE NORTH 85°09'24" EAST, 1834.20 FEET TO THE TRUE POINT OF BEGINNING;
THENCE SOUTH 00°48'48" EAST, 100.17 FEET TO THE POINT OF TERMINUS, SOUTH 88°29'28" WEST, 843.63 FEET FROM THE QUARTER SECTION CORNER COMMON TO SAID SECTIONS 16 AND 21, BEING AN ALUMINUM CAP MONUMENT.

STATEMENT OF SURVEYOR:

CLEMENT R. WILLIAMS STATES HE IS BY OCCUPATION A PROFESSIONAL LAND SURVEYOR EMPLOYED BY CHESAPEAKE ENERGY, LLC. TO MAKE A SURVEY OF THE CENTERLINE OF A PROPOSED ROAD RIGHT-OF-WAY AS DESCRIBED AND SHOWN HEREON; THAT THE SURVEY OF SAID WORK WAS MADE UNDER HIS SUPERVISION AND AUTHORITY, COMMENCING ON THE 9th DAY OF APRIL, 2011; AND THAT SUCH SURVEY IS ACCURATELY REPRESENTED UPON THIS PLAT.

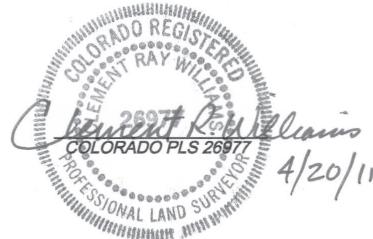

Total R-O-W Width 30 Feet,
15 Left, 15 Right of Centerline.
100.17 Feet, 6.07 Rods, 0.115 Acres.

| | |
|--|--------------------------|
| DRG RIFFIN & ASSOCIATES, INC. <small>(307) 362-5028 1414 ELK ST., ROCK SPRINGS, WY 82901</small> | |
| DRAWN: 4/19/11 - MMM | SCALE: 1" = 1000' |
| REVISED: NA | DRG JOB No. 18552 |
| EXHIBIT A | |

**A MAP SHOWING A
PROPOSED PROAD RIGHT-OF-WAY
PREPARED FOR:
CHESAPEAKE ENERGY, LLC.**