

APPROXIMATE DISTURBANCE AREA: 4.8 ACRES±
 1.4% GRADE ON A SOUTHERLY SLOPE
 UNGRADED ELEVATION: 5281.3'
 FINISHED ELEVATION: 5280.0'

2A ATTACHMENT
8A

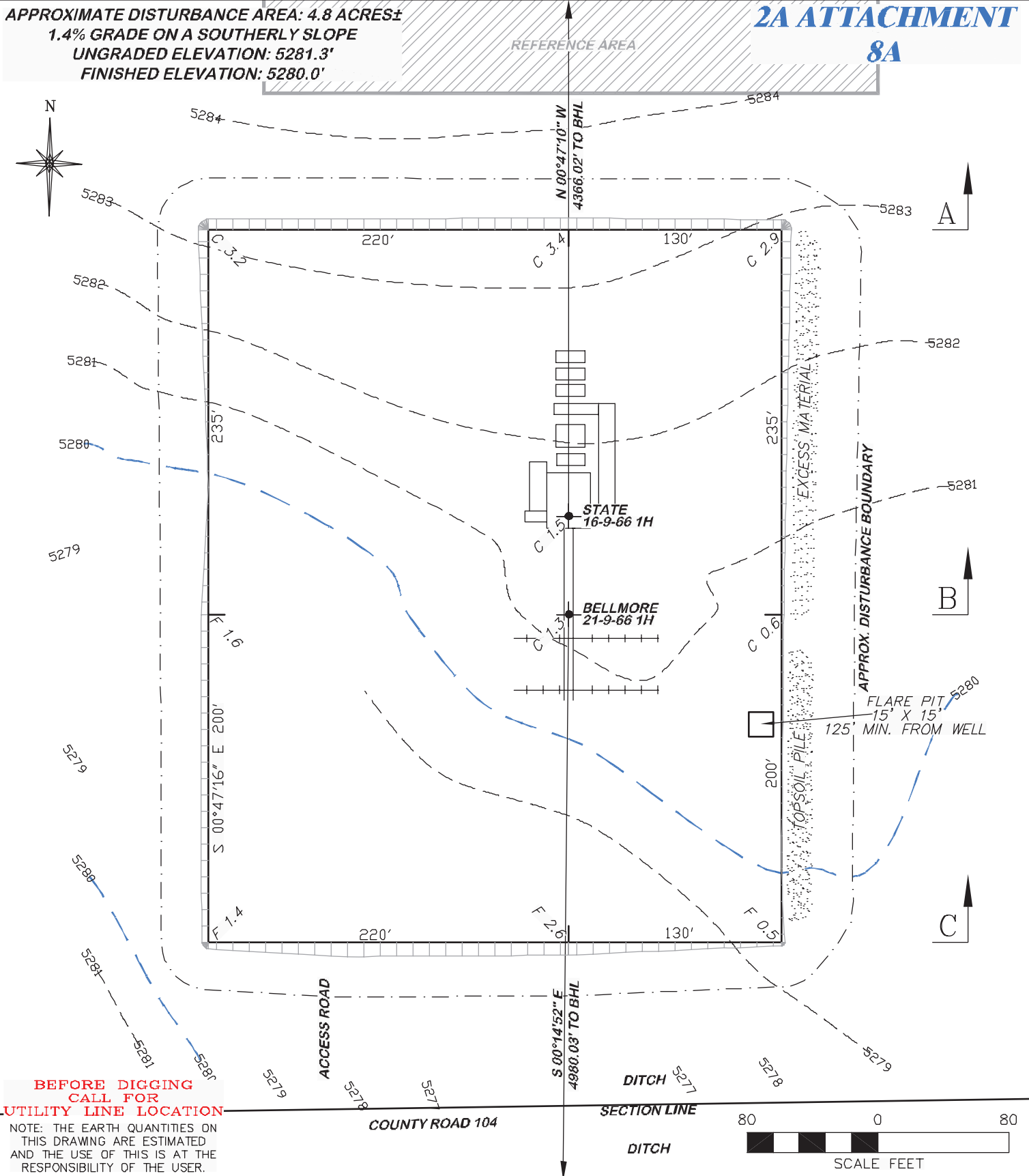

DRG RIFFIN & ASSOCIATES, INC.
 1414 ELK ST., ROCK SPRINGS, WY 82901
 (307) 362-6028

CONSTRUCTION LAYOUT DRAWING 1 OF 3

CHESAPEAKE ENERGY, LLC.
STATE 16-9-66 1H & BELLMORE 21-9-66 1H
SECTION 16, T9N, R66W

ESTIMATED EARTHWORK

	ITEM	CUT	FILL	TOPSOIL	EXCESS
DRAWN: 4/19/11 - MMM	PAD	5675 CY	2695 CY	2820 CY	160 CY
REVISD: NA	PIT	0 CY			0 CY
EXHIBIT 2	TOTALS	5675 CY	2695 CY	2820 CY	160 CY
SCALE: 1" = 80'					
DRG JOB No. 18552					

REFERENCE AREA

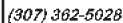
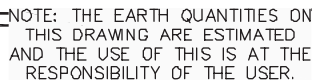

EXHIBIT 2A

UNGRADED ELEVATION: 5281.3'
FINISHED ELEVATION: 5280.0'