

# LOCATION DRAWING

CHAPMAN SWD #1

SECTION: 33  
TOWNSHIP: 1S  
RANGE: 44W

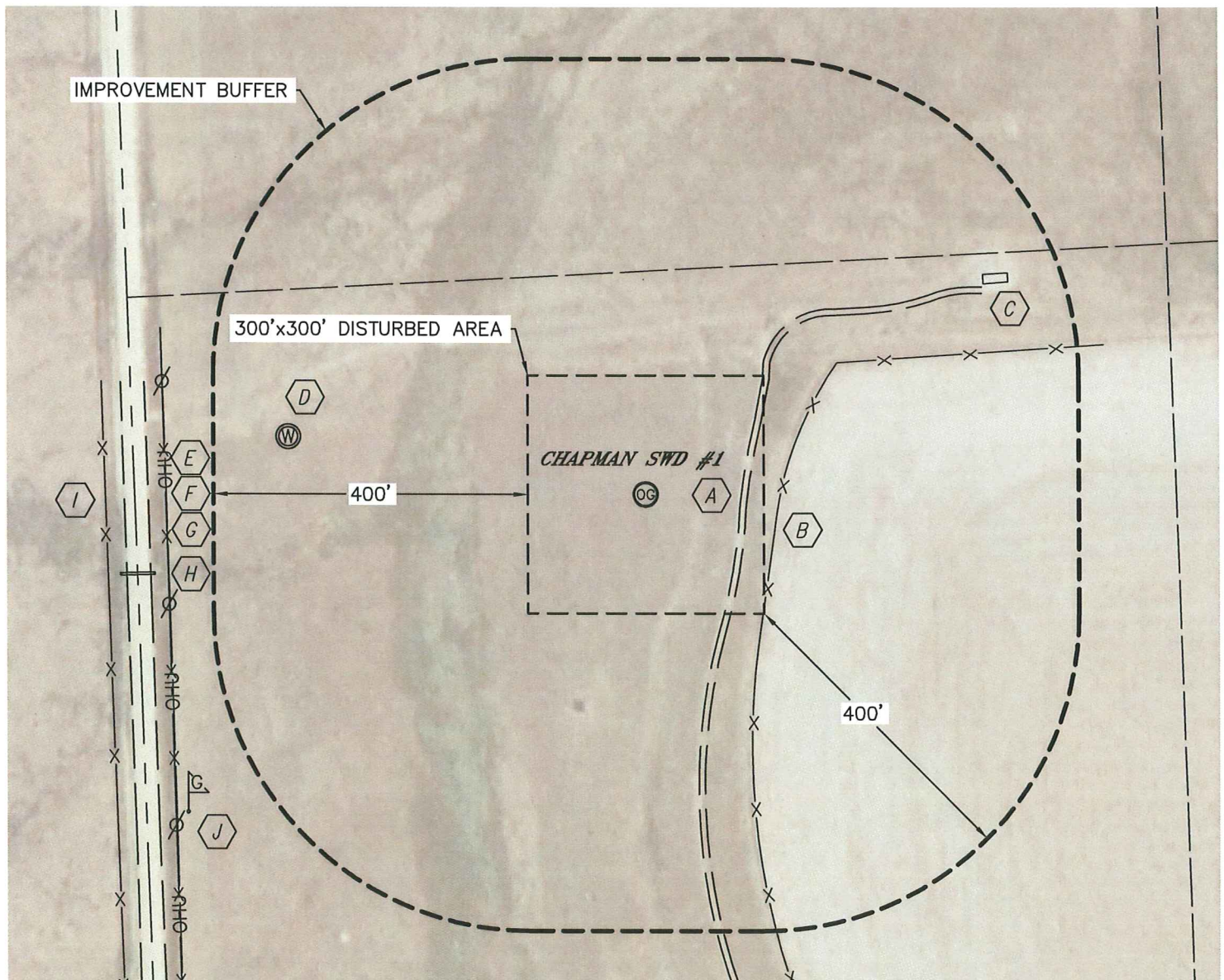

## IMPROVEMENTS:

- |                                    |                                     |
|------------------------------------|-------------------------------------|
| (A) WEST EDGE FIELD ROAD 121' EAST | (F) OVER-HEAD UTILITY 611' WEST     |
| (B) FENCE 168' EAST-SOUTHEAST      | (G) EAST EDGE GRAVEL ROAD 633' WEST |
| (C) VALVE SET 505' NORTHEAST       | (H) CULVERT 634' SOUTH-SOUTHWEST    |
| (D) WINDMILL 460' WEST-NORTHWEST   | (I) FENCE 687' WEST                 |
| (E) FENCE 610' WEST                | (J) GAS MARKER 707' SOUTHWEST       |

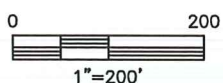

NEAREST: BUILDING=1574' NORTHWEST, PUBLIC ROAD=633' WEST, ABOVE GROUND UTILITY=611' WEST, RAILROAD=5280+, PROPERTY LINE=650' WEST