



Copyright © 2003 by Epoch Well Services, Inc.

Houston, TX
(281) 784-5500
Bakersfield, CA
(661) 328-1595
New Iberia, LA
(337) 364-2322
Anchorage, AK
(907) 561-2465

MUDLOG MD

| | |
|---------------|---------------------------------|
| COMPANY | Exxon Mobil |
| WELL | FRU197-33B9 |
| FIELD | Piceance Creek |
| REGION | Rockies |
| COORDINATES | 39.921322000 -108.282561000 |
| ELEVATION | GL: 6459.3' RKB: 30.2' |
| COUNTY, STATE | RIO BLANCO, CO |
| API INDEX | 051031142200 |
| SPUD DATE | 04/08/2010 |
| CONTRACTOR | HE |
| CO. REP. | C. CURTIS |
| RIG/TYPE | HP321 |
| LOGGING UNIT | MLU#31 |
| GEOLOGISTS | B.DELANEY; C.RECORD M.FRANCO |
| ADD. PERSONS | M.PIPER; K.WALLANDER |
| CO. GEOLOGIST | C.ALBA / N. ROOSMAWATI |

LOG INTERVAL

DEPTHS: 3950' TO 12300'
DATES: 07/21/2010 TO 08/02/2010
SCALE: 5"=100'

CASING DATA

16.00" AT 150'
10.75" AT 3940'
4.5" AT 12285'

AT

HOLE SIZE

14.75" TO 3950'
8.75" TO 12300'
TO
TO

MUD TYPES

WATER-BASED TO 3950'
LSND TO 12300'
TO
TO

ABBREVIATIONS

| | | | | | |
|-----|------------------|-----|----------------------|----|------------------|
| NB | NEWBIT | PV | PLASTIC VISCOSITY | LC | LOST CIRCULATION |
| RRB | RERUN BIT | YP | YIELD POINT | CO | CIRCULATE OUT |
| CB | CORE BIT | FL | FLUID LOSS | NR | NO RETURNS |
| WOB | WEIGHT ON BIT | CL | PPM CLORIDE ION | TG | TRIP GAS |
| RPM | ROTARY REV/MIN | Rm | MUD RESISTIVITY | SG | SURVEY GAS |
| PP | PUMP PRESSURE | Rmf | FILTRATE RESISTIVITY | WG | WIPER GAS |
| SPM | STROKES/MIN | PR | POOR RETURNS | CG | CONNECTION GAS |
| MW | MUD WEIGHT | LAT | LOGGED AFTER TRIP | | |
| VIS | FUNNEL VISCOSITY | LAS | LOGGED AFTER SURVEY | | |

| | | | | | | | | | |
|--|------------------|--|----------------------|--|-------------------|--|------------------------|--|----------------------|
| | ALTERED ZONE | | CHERT - GLASSY | | FELSIC SILIC DIKE | | MARL - CALC | | SANDSTONE |
| | ANDESITE | | CHERT - PORCEL | | FOSSIL | | METAMORPHICS | | SANDSTONE-TUFFACEOUS |
| | ANHYDRITE | | CHERT - TIGER STRIPE | | GABBRO | | MUDSTONE | | SERICITIZATION |
| | BASALT | | CHERT - UNDIFF | | GLASSY TUFF | | OBSIDIAN | | SERPENTINE |
| | BENTONITE | | CLAY | | GRANITE | | PALEOSOL | | SHALE |
| | BIOTITIZATION | | CLAY-MUDSTONE | | GRANITE WASH | | PHOSPHATE | | SHALE TUFFACEOUS |
| | BRECCIA | | CLYST-TUFFACEOUS | | GRANODIORITE | | PORCELANITE | | SHELL FRAGMENTS |
| | CALCARENITE | | CHLORITIZATION | | GYPSUM | | PORCELANEOUS CLYST | | SIDERITE |
| | CALCAREOUS TUFF | | COAL | | HALITE | | PYRITE | | SILICIFICATION |
| | CALCILUTITE | | CONGLOMERATE | | HORNBL-QTZ-DIO | | PYROCLASTICS | | SILTSTONE |
| | CARBONATES | | CONGL. SAND | | IGNEOUS (ACIDIC) | | QUARTZ DIORITE | | SILTST-TUFFACEOUS |
| | CARBONACEOUS MAT | | CONGL. SANDSTONE | | IGNEOUS (BASIC) | | QUARTZ LATITE | | TUFF |
| | CARBONACEOUS SH | | COQUINA | | INTRUSIVES | | QUARTZ MONZONITE | | VOLCANICLASTICS SEDS |
| | CEMENT CONTAM. | | DACITE | | KAOLINITIC | | RECRYSTALLIZED CALCITE | | VOLCANICS |
| | CHALK | | DIATOMITE | | LIMESTONE | | RHYOLITE | | |
| | CRYSTALLINE TUFF | | DIORITE | | LITHIC TUFF | | SALT | | |
| | CHERT - ARGILL | | DOLOSTONE | | MARL - DOLO | | SAND | | |

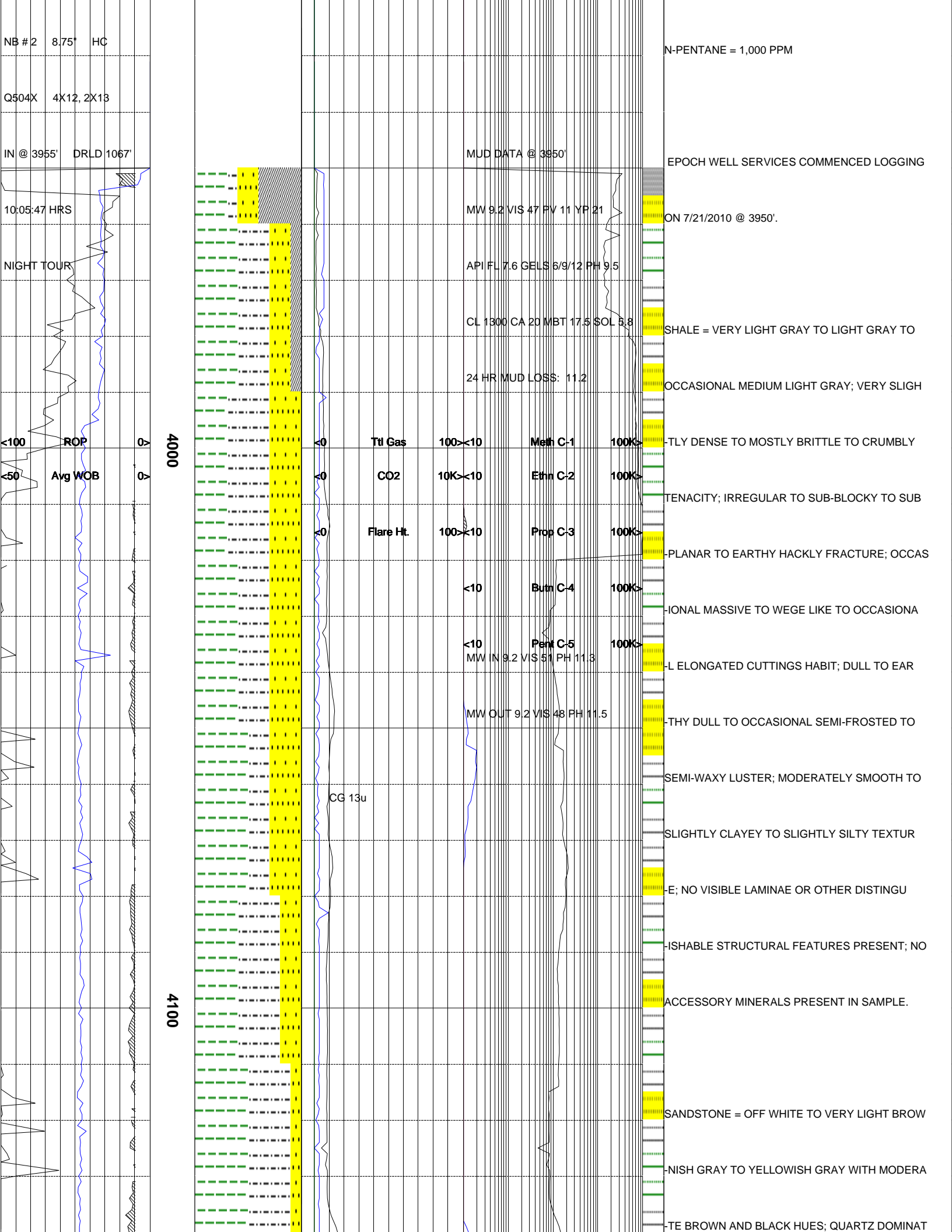

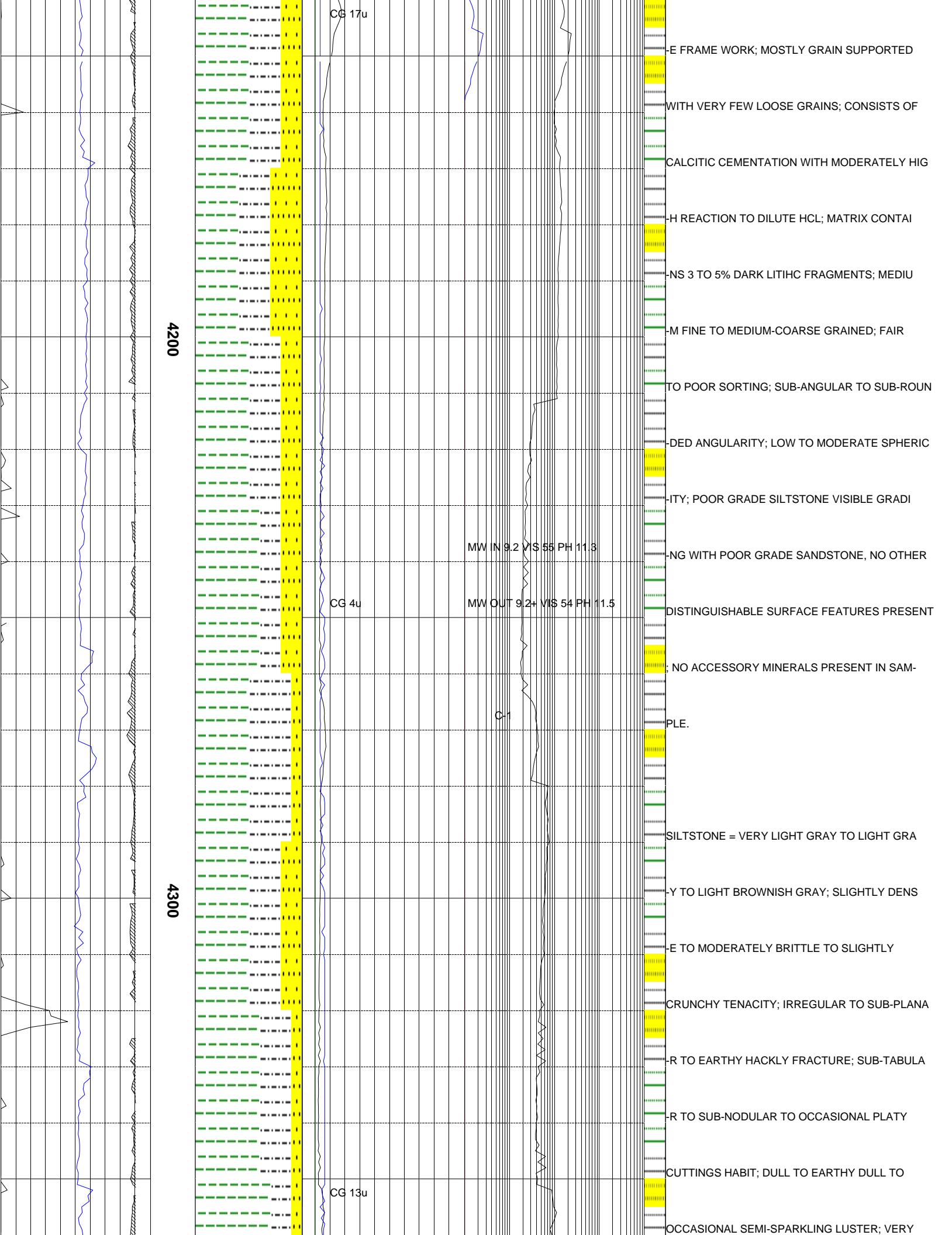

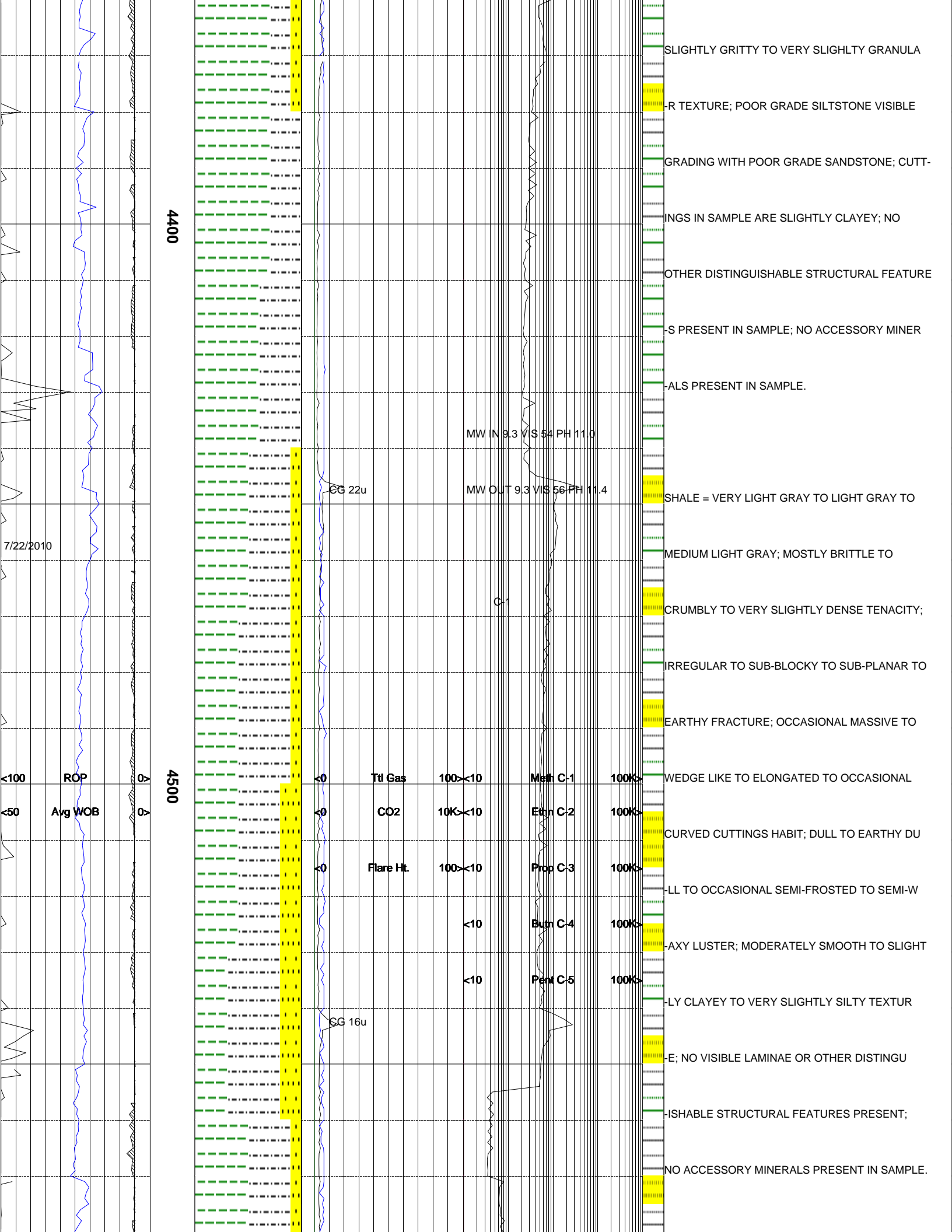

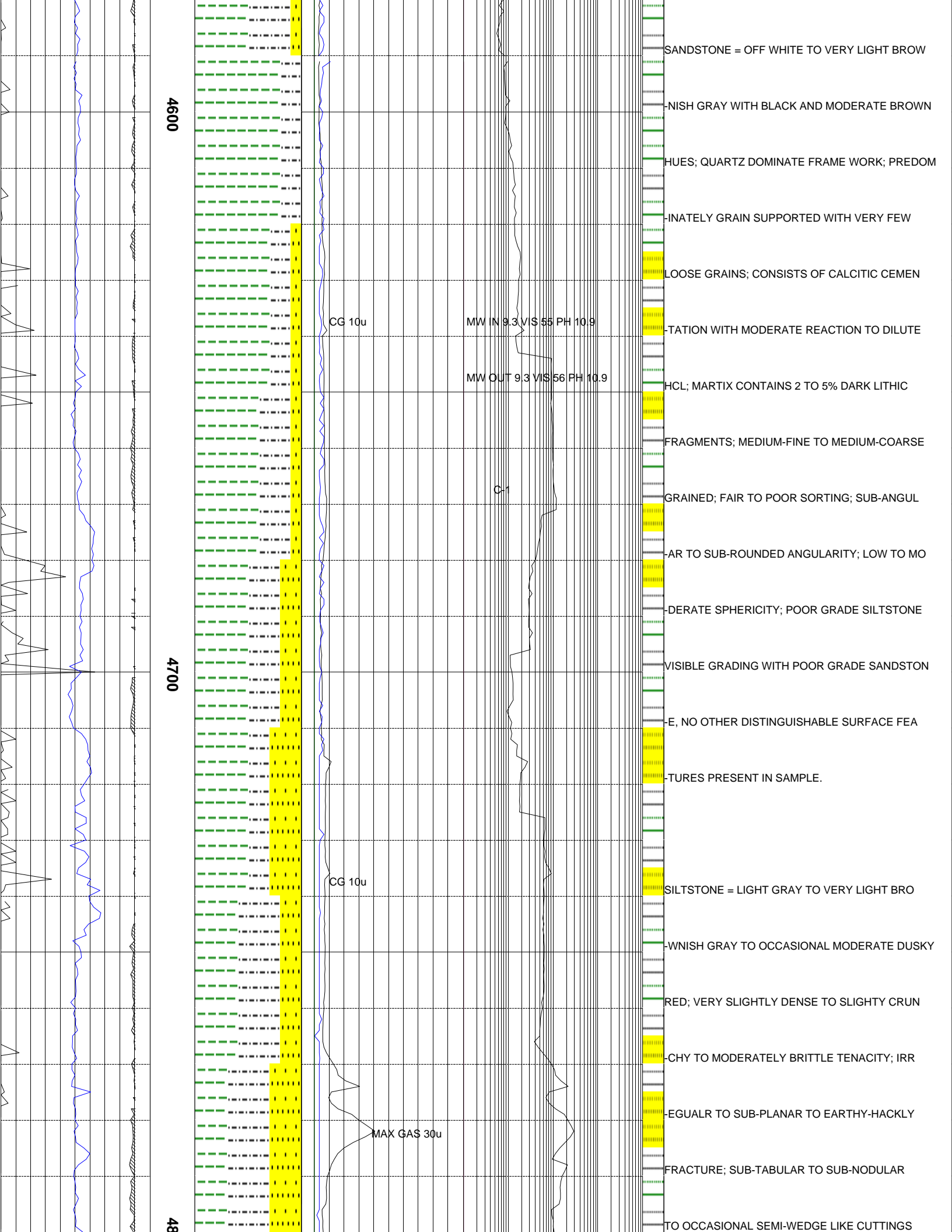

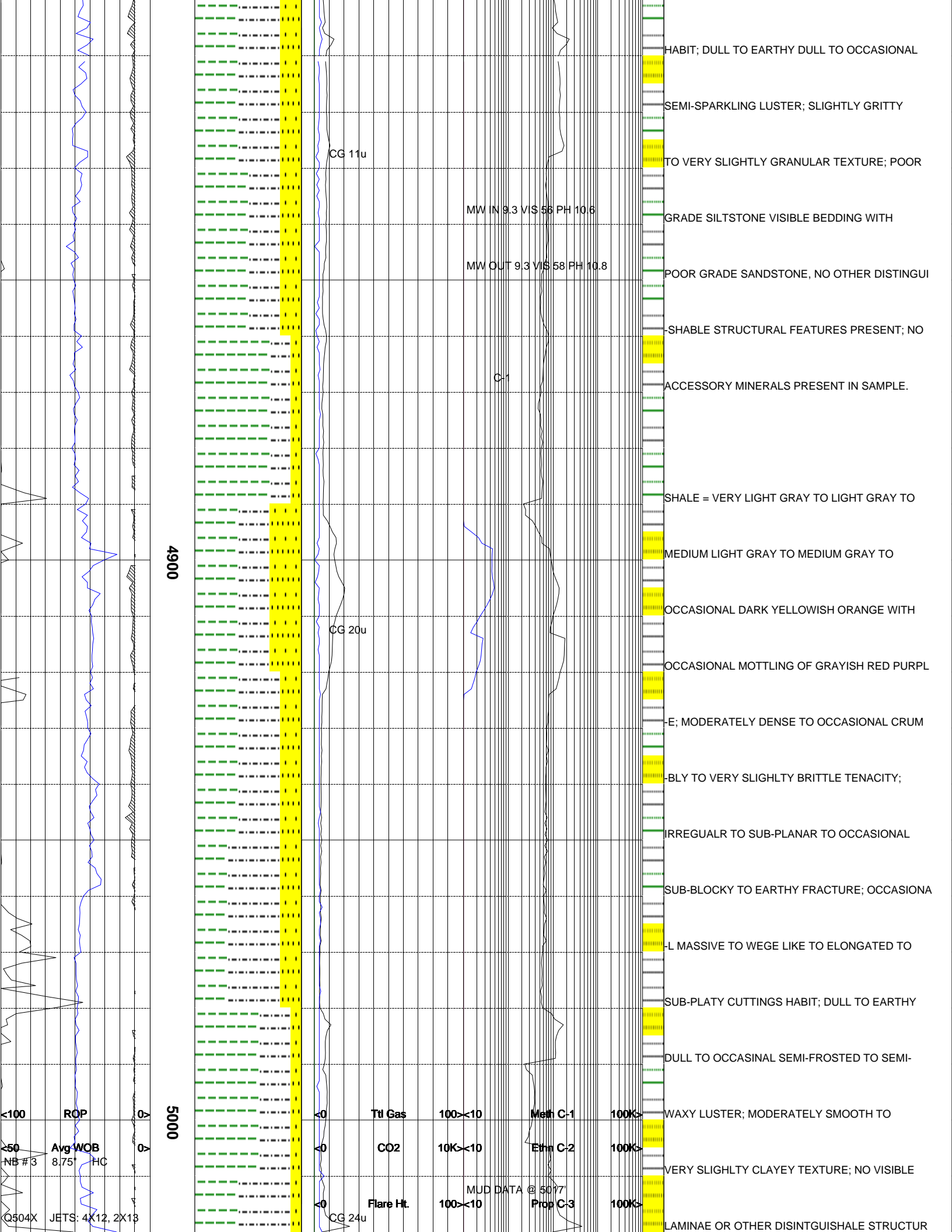

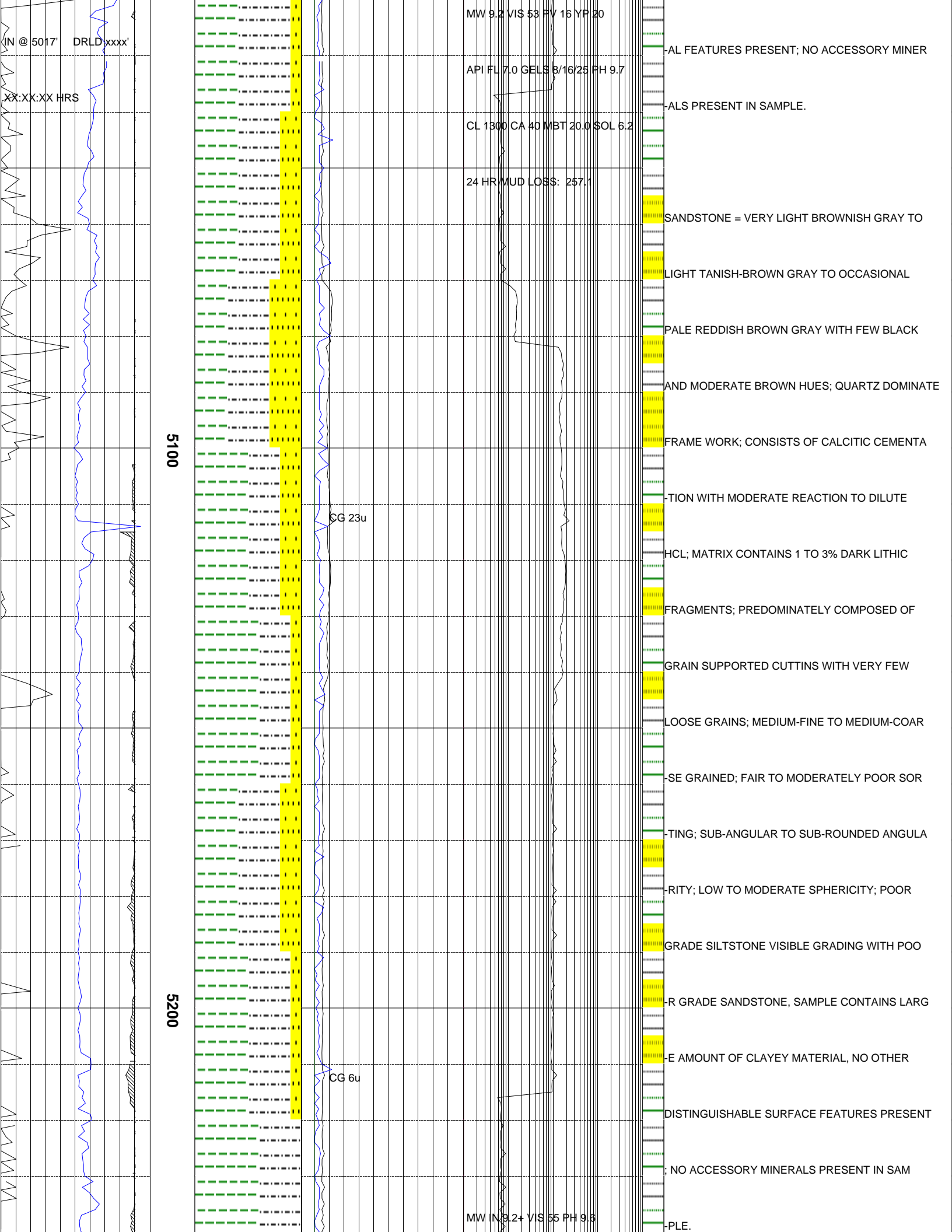

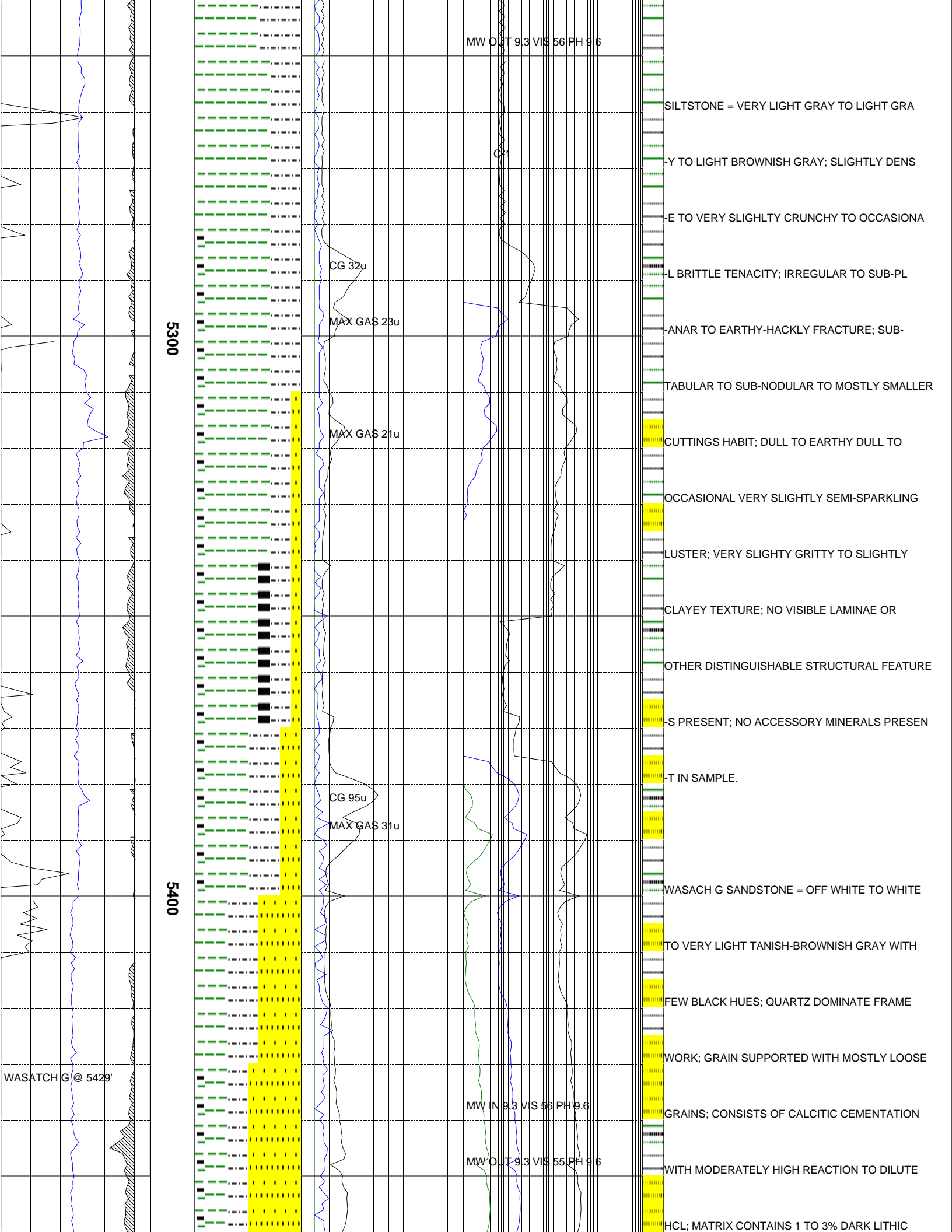

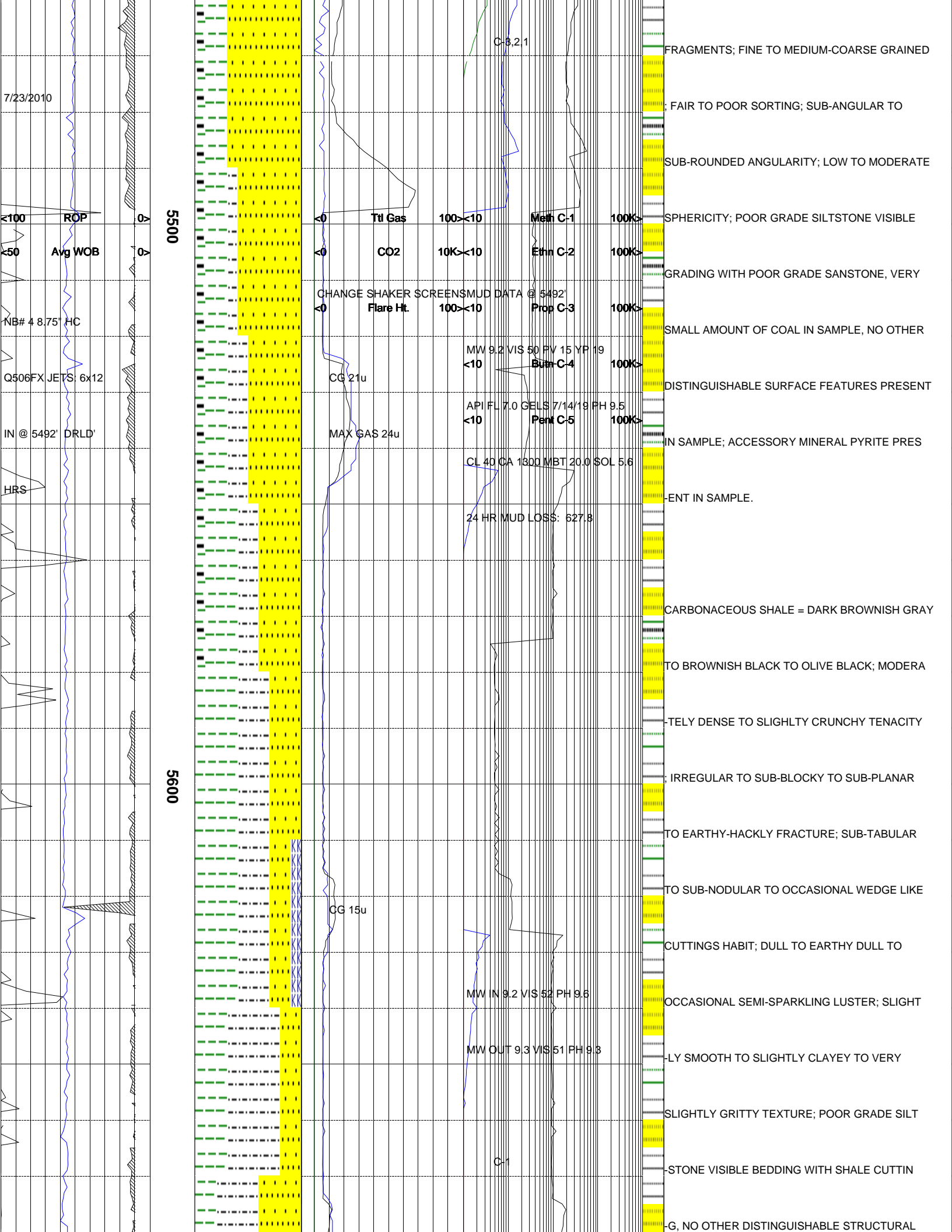

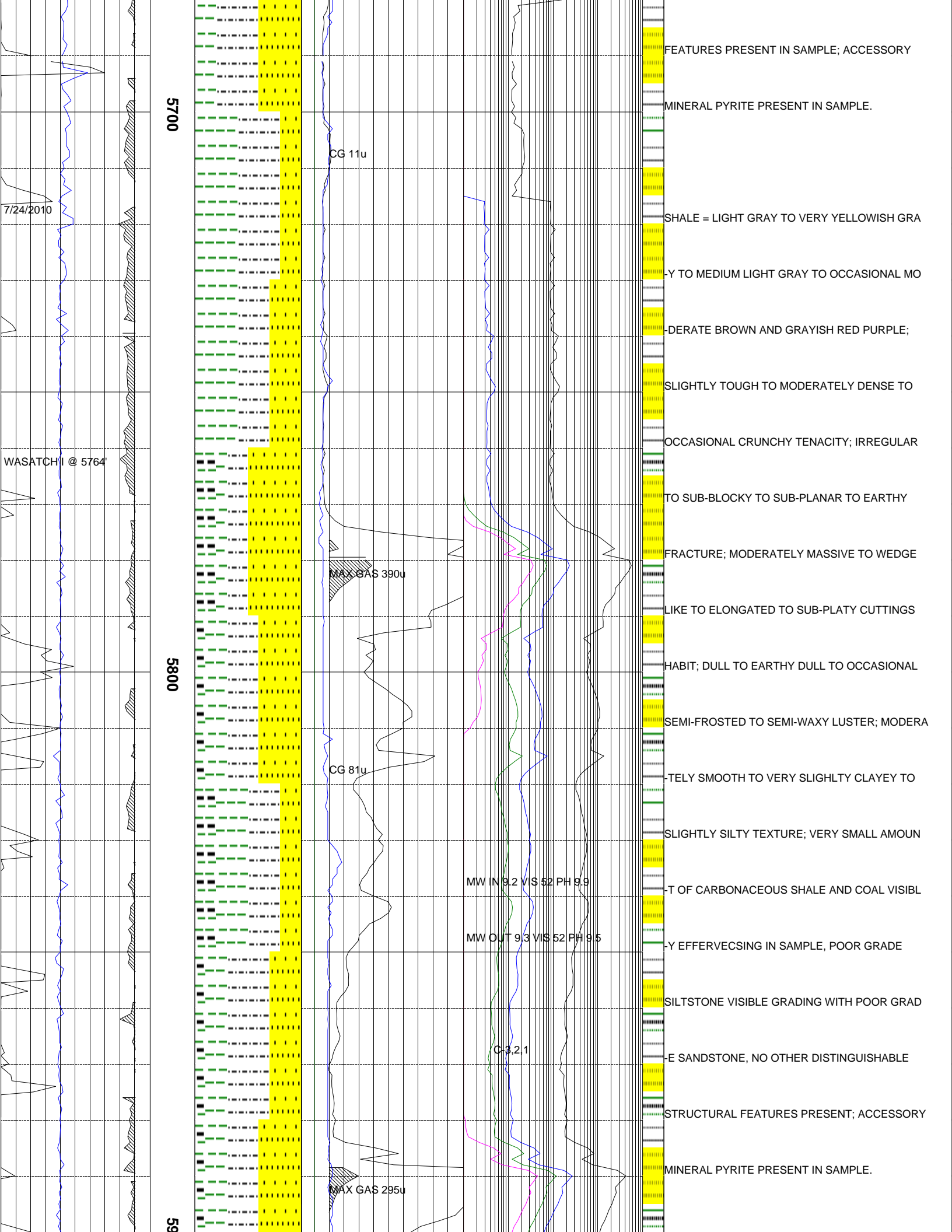

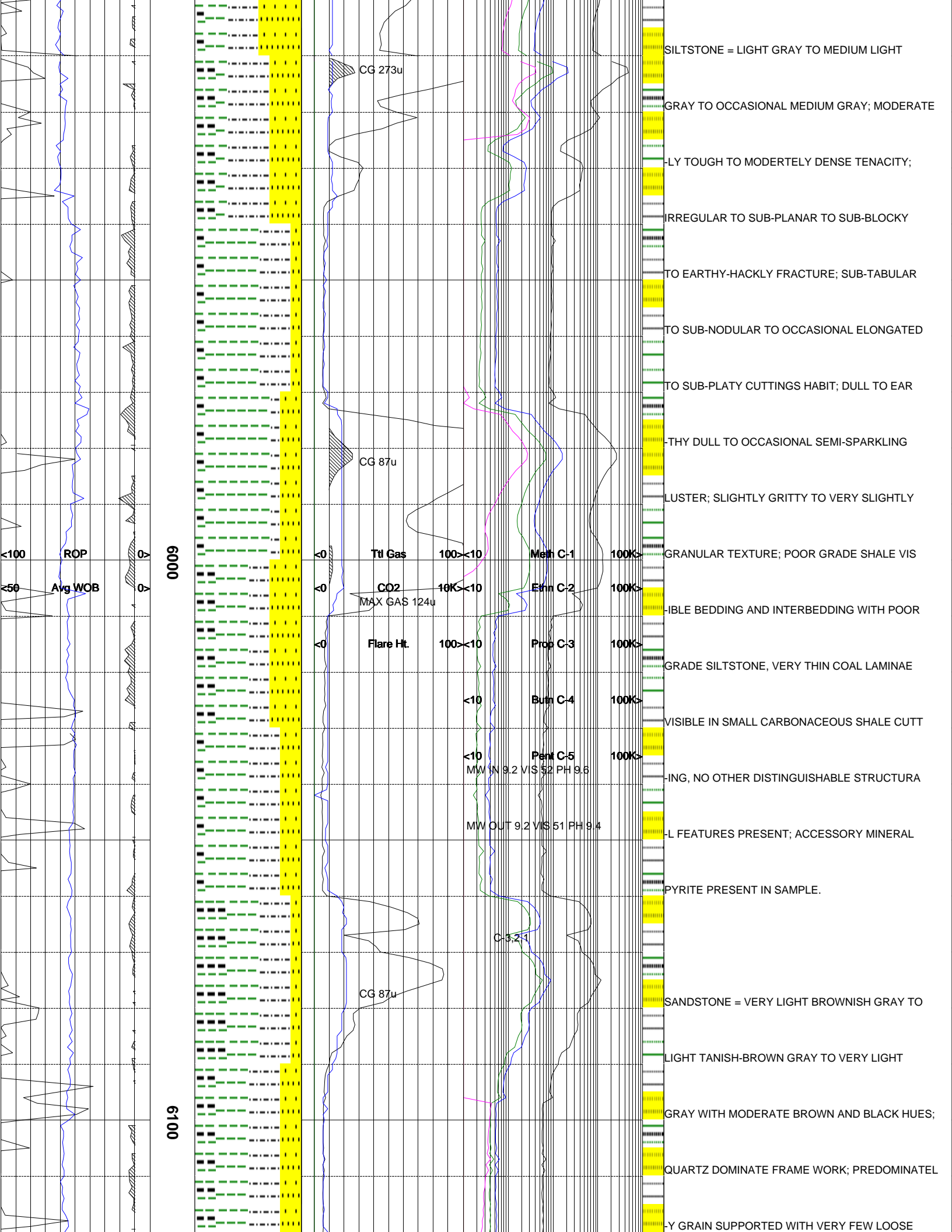

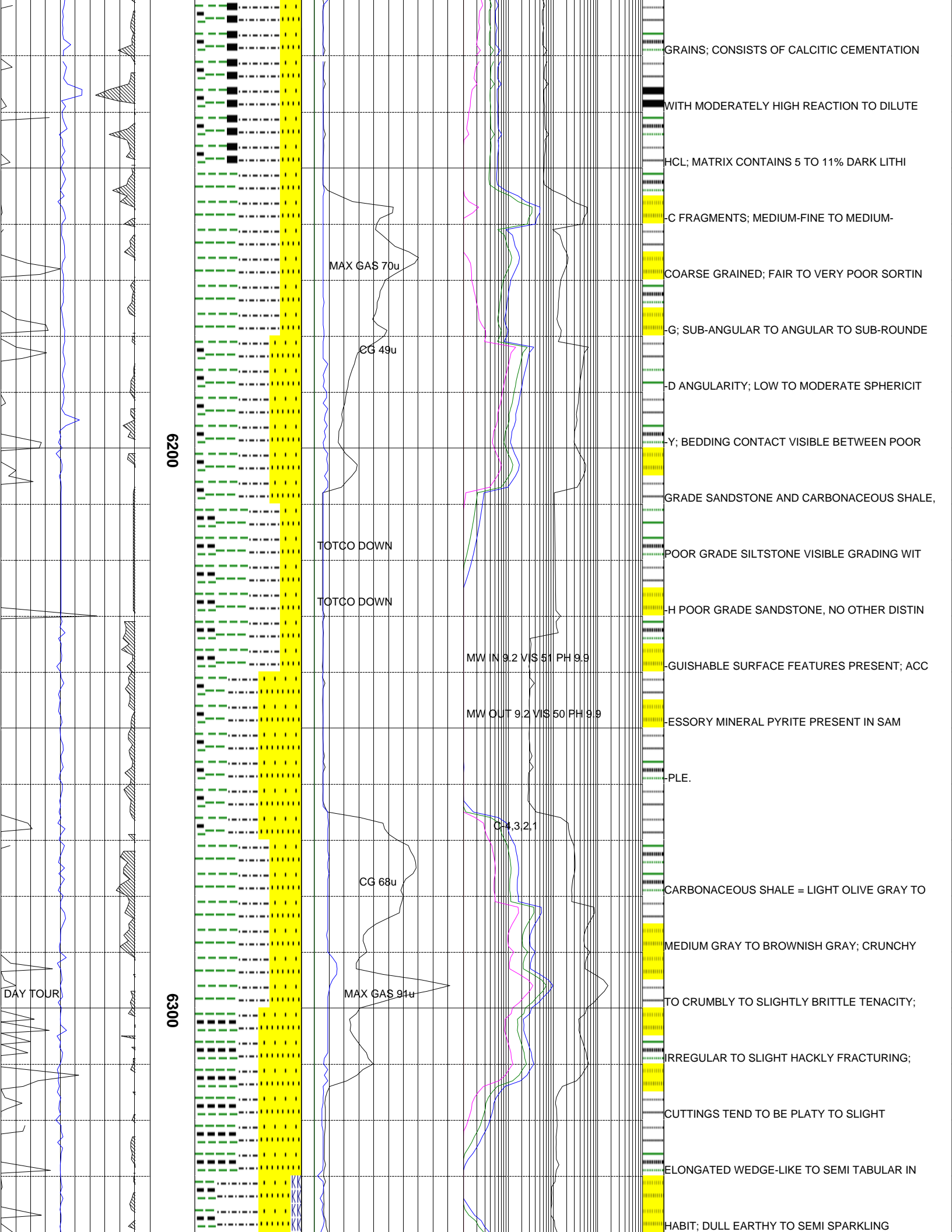

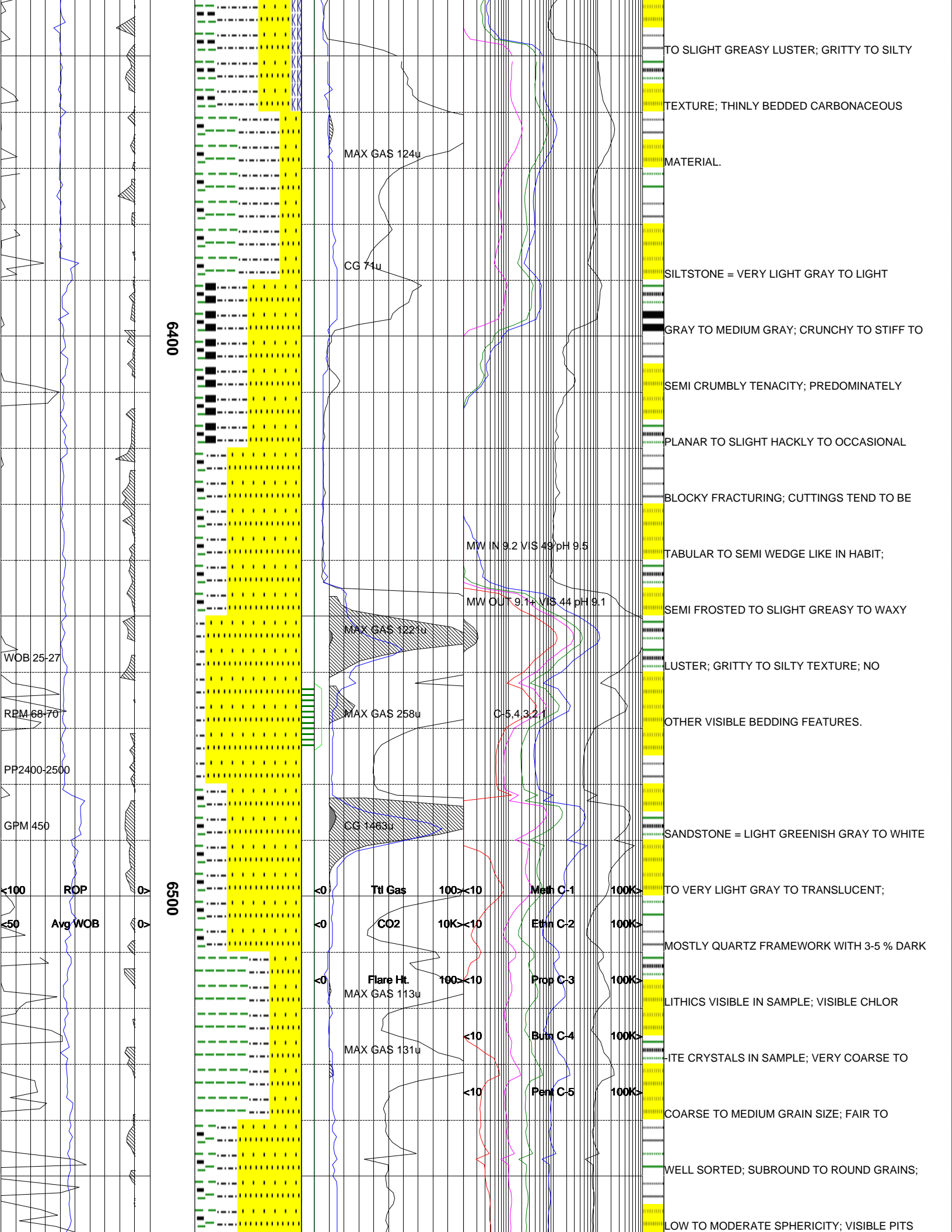

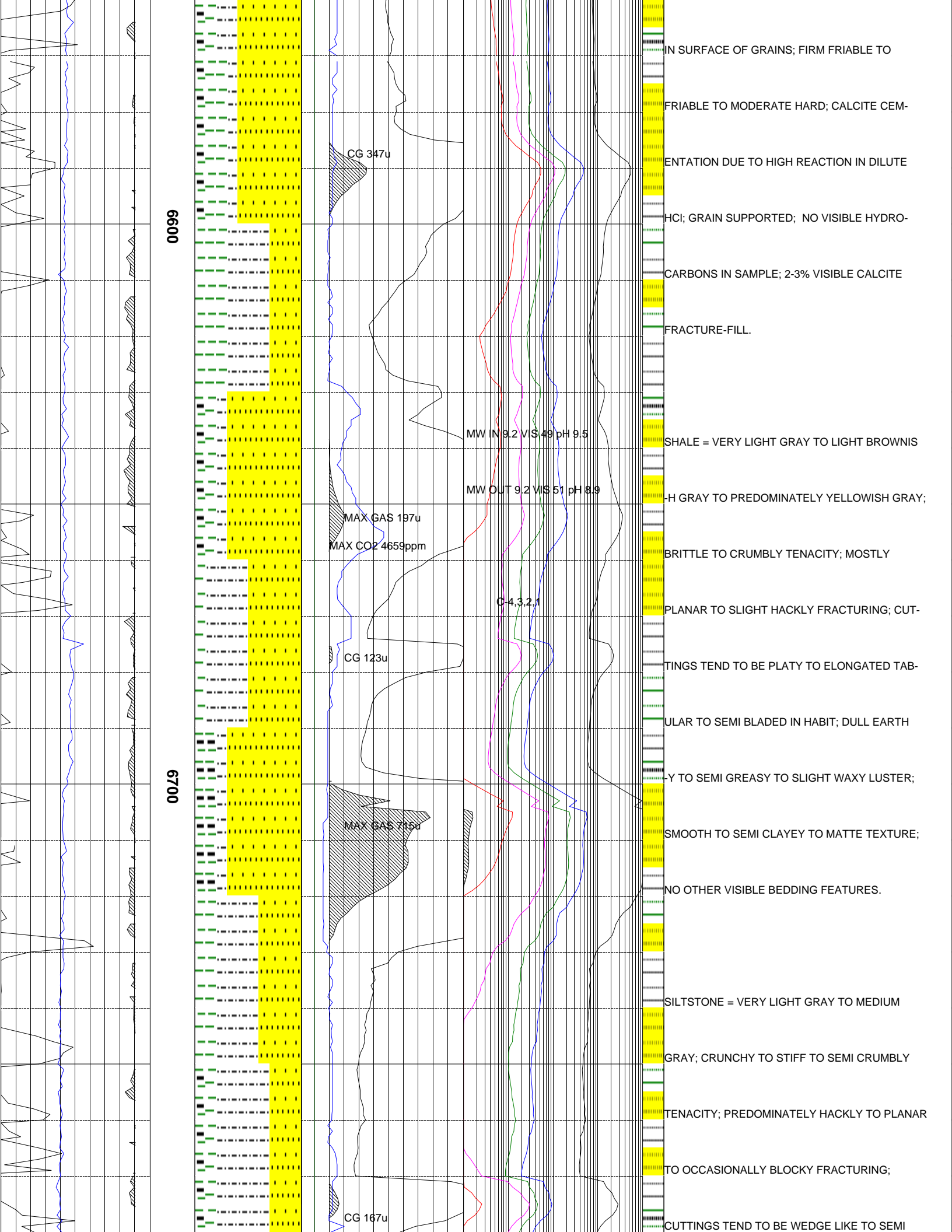

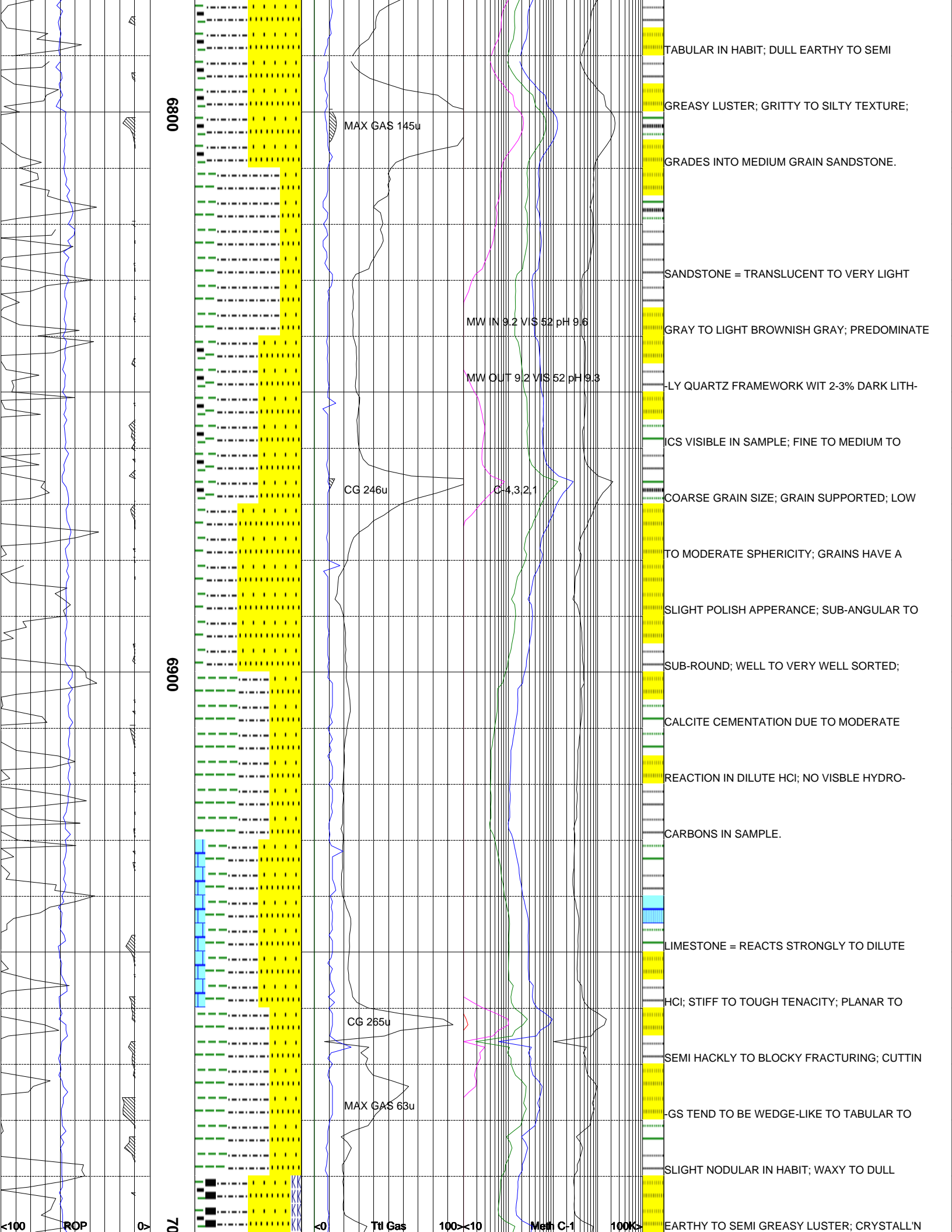

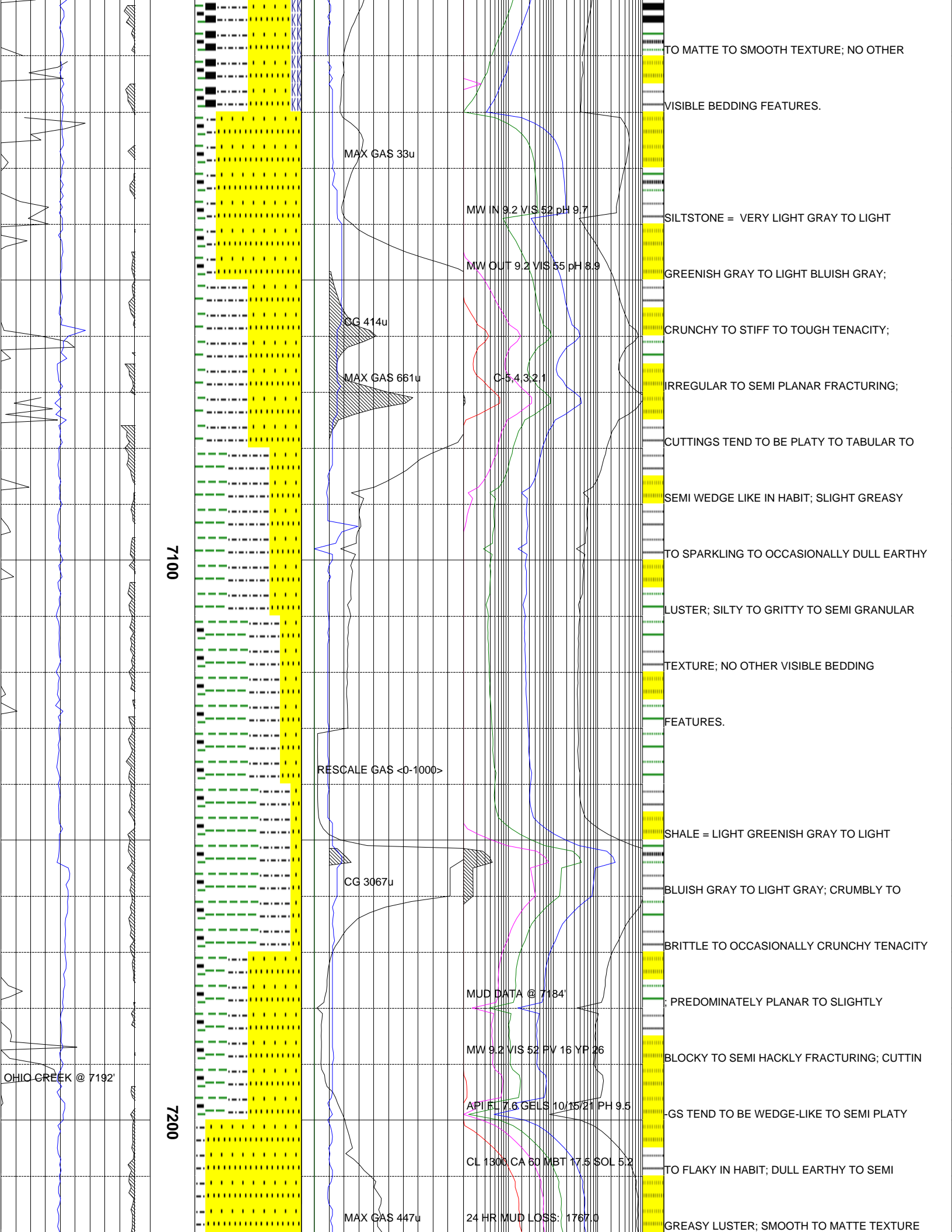

7100

7200

OHIO CREEK @ 7192'

MAX GAS 33u

MW IN 9.2 VIS 52 pH 9.7

MW OUT 9.2 VIS 55 pH 8.9

CG 414u

MAX GAS 661u

C 5.4 32.1

RESCALE GAS <0-1000>

CG 3067u

MUD DATA @ 7134'

MW 9.2 VIS 52 PV 15 YP 26

API FL 7.6 GELS 10/15/21 PH 9.5

CL 1300 CA 60 MBT 17.5 SOL 5.2

MAX GAS 447u

24 HR MUD LOSS: 1767.0

TO MATTE TO SMOOTH TEXTURE; NO OTHER

VISIBLE BEDDING FEATURES.

SILTSTONE = VERY LIGHT GRAY TO LIGHT

GREENISH GRAY TO LIGHT BLUISH GRAY;

CRUNCHY TO STIFF TO TOUGH TENACITY;

IRREGULAR TO SEMI PLANAR FRACTURING;

CUTTINGS TEND TO BE PLATY TO TABULAR TO

SEMI WEDGE LIKE IN HABIT; SLIGHT GREASY

TO SPARKLING TO OCCASIONALLY DULL EARTHY

LUSTER; SILTY TO GRITTY TO SEMI GRANULAR

TEXTURE; NO OTHER VISIBLE BEDDING

FEATURES.

SHALE = LIGHT GREENISH GRAY TO LIGHT

BLUISH GRAY TO LIGHT GRAY; CRUMBLY TO

BRITTLE TO OCCASIONALLY CRUNCHY TENACITY

; PREDOMINATELY PLANAR TO SLIGHTLY

BLOCKY TO SEMI HACKLY FRACTURING; CUTTIN

GS TEND TO BE WEDGE-LIKE TO SEMI PLATY

TO FLAKY IN HABIT; DULL EARTHY TO SEMI

GREASY LUSTER; SMOOTH TO MATTE TEXTURE

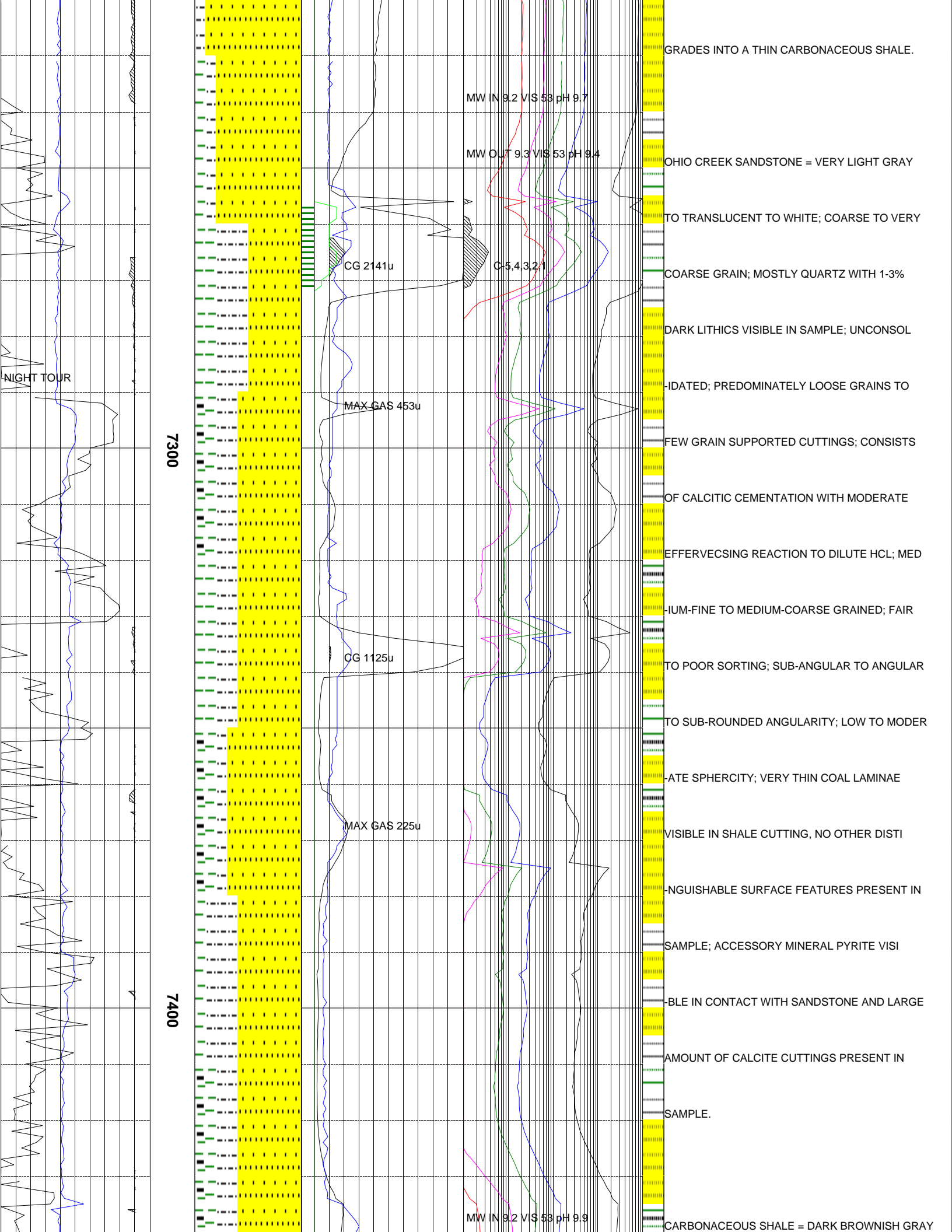

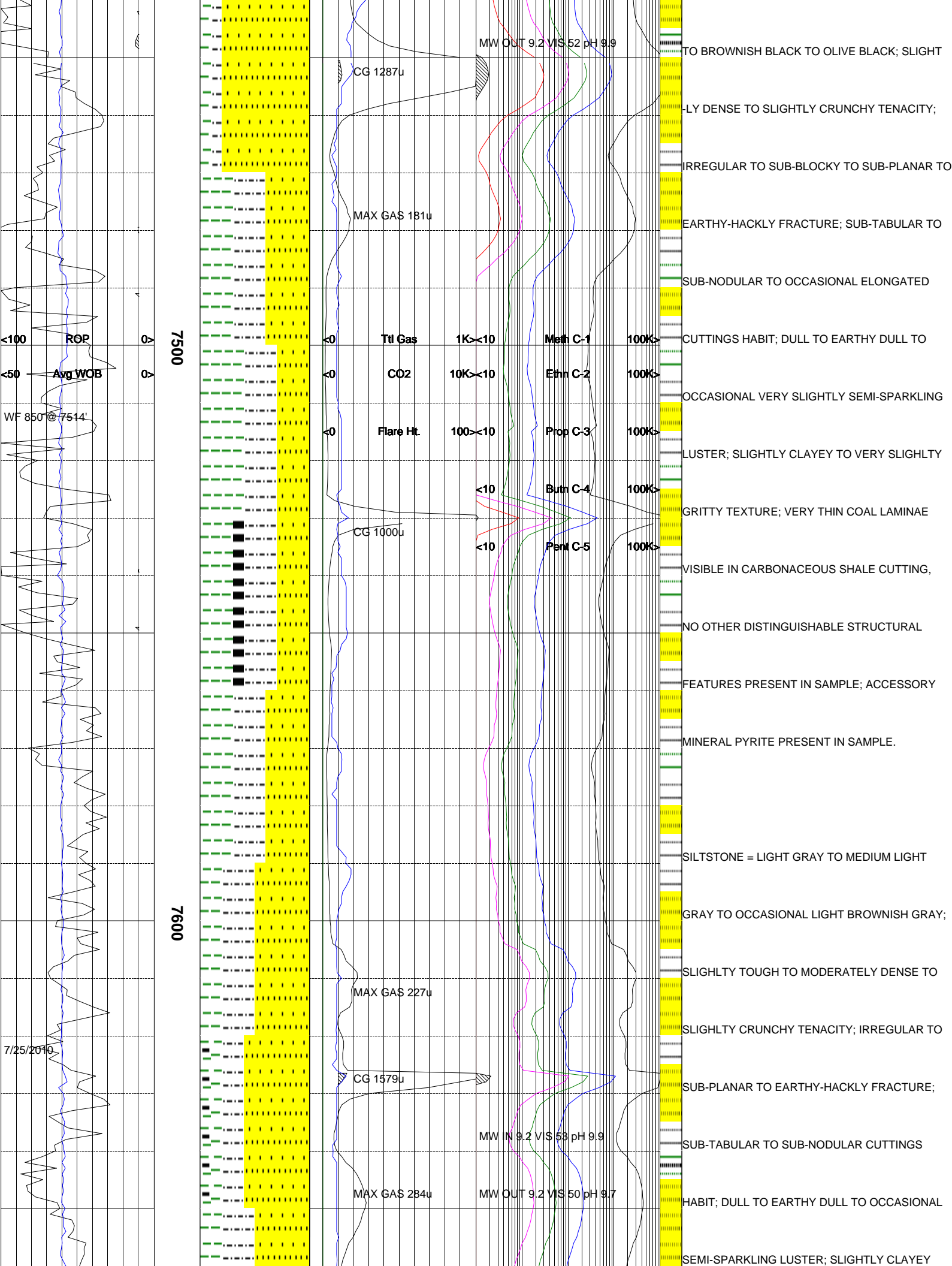

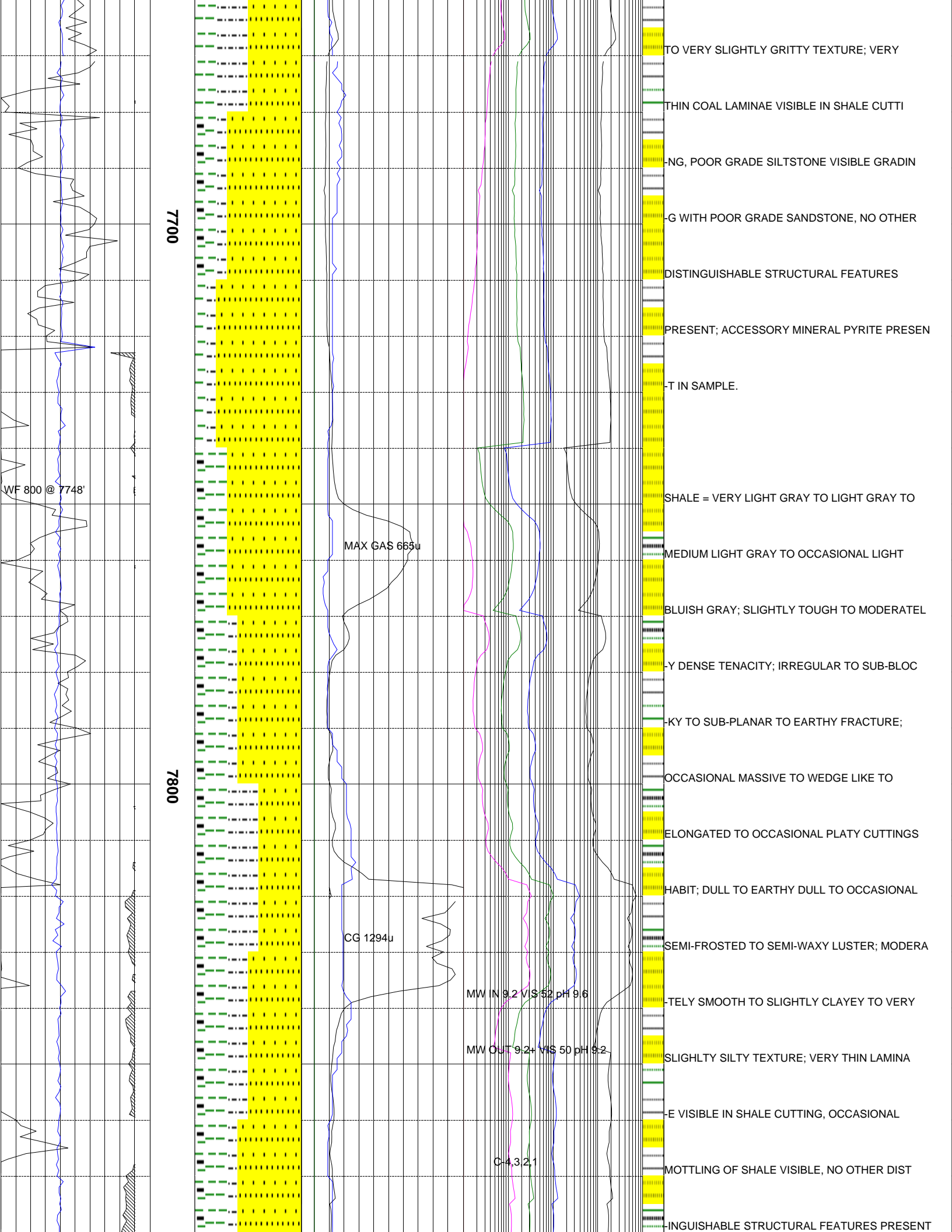

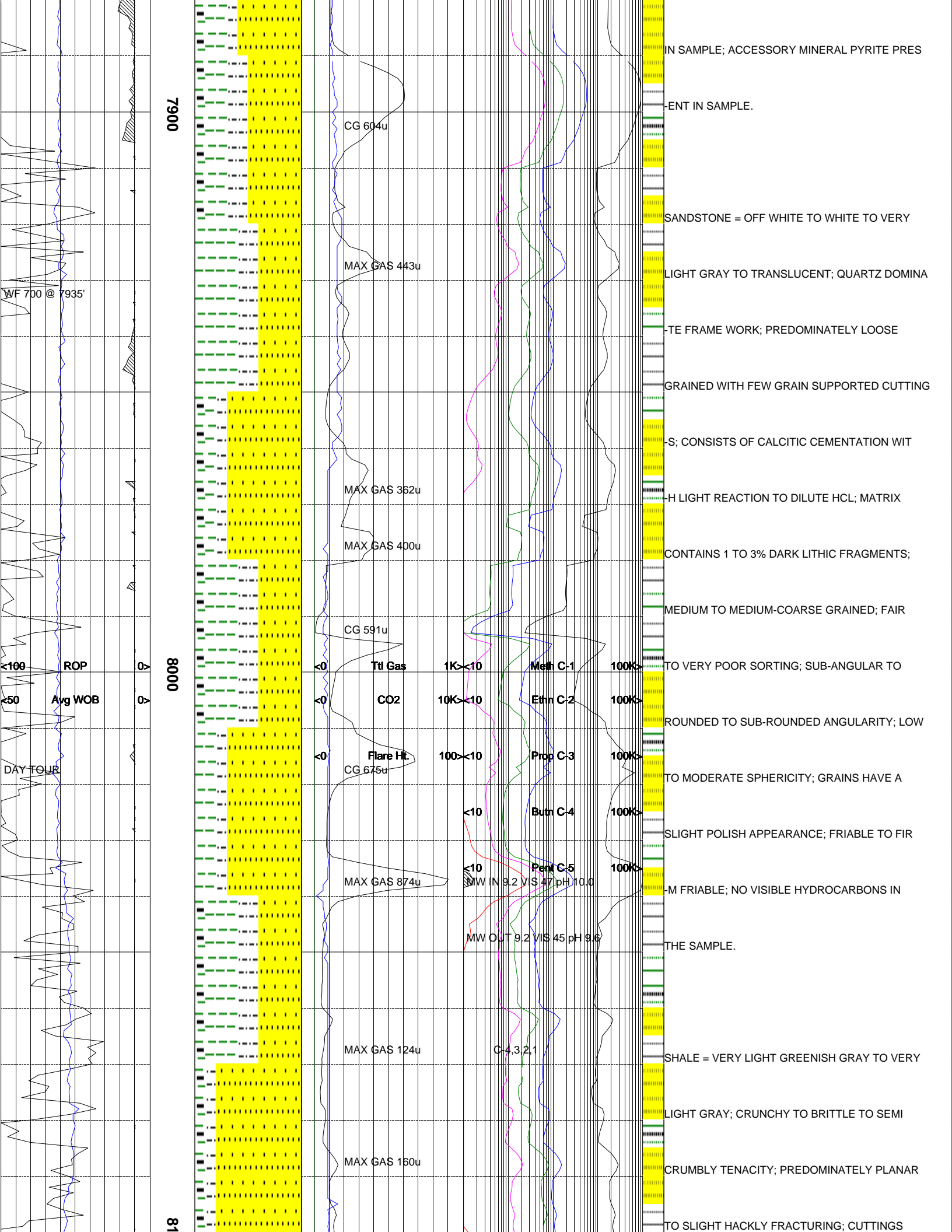

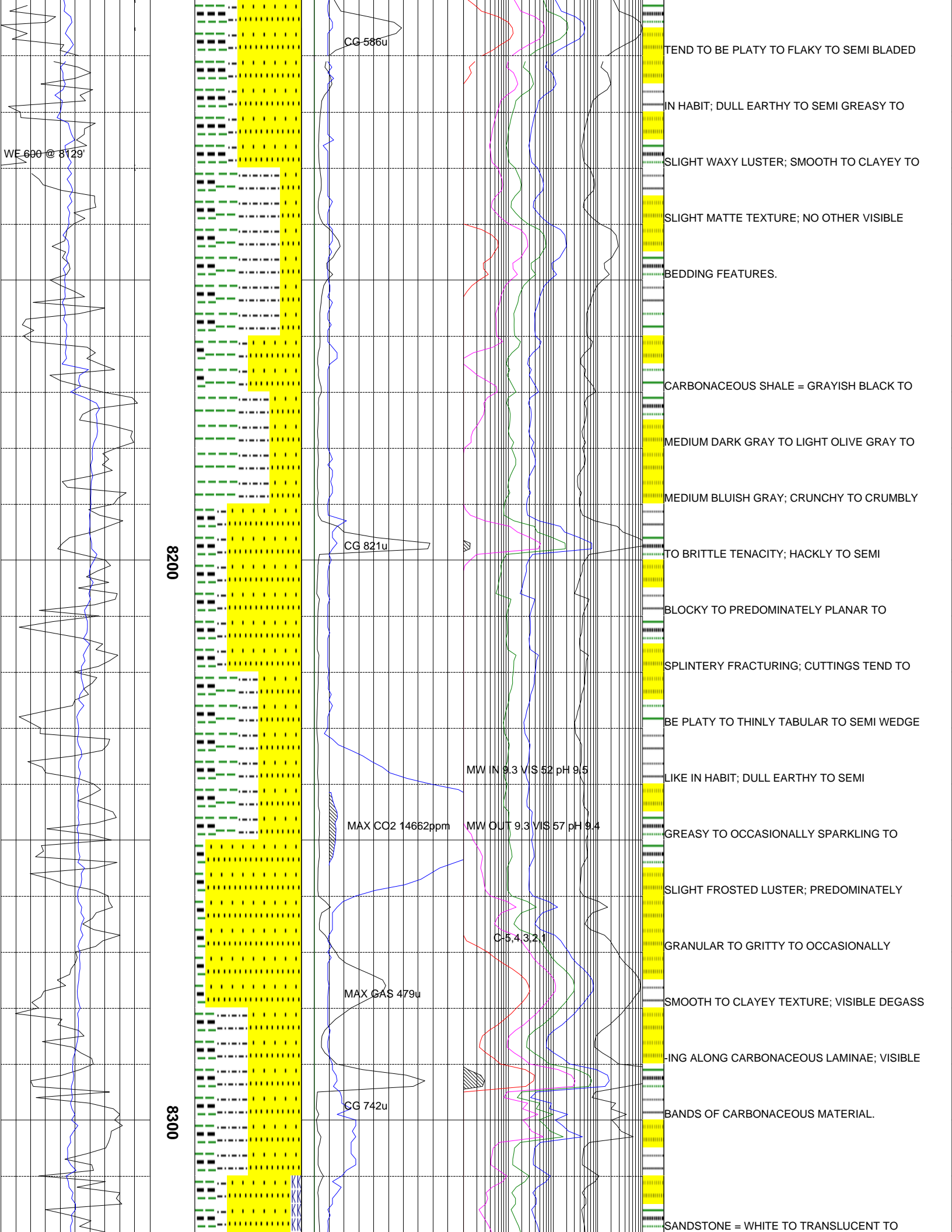

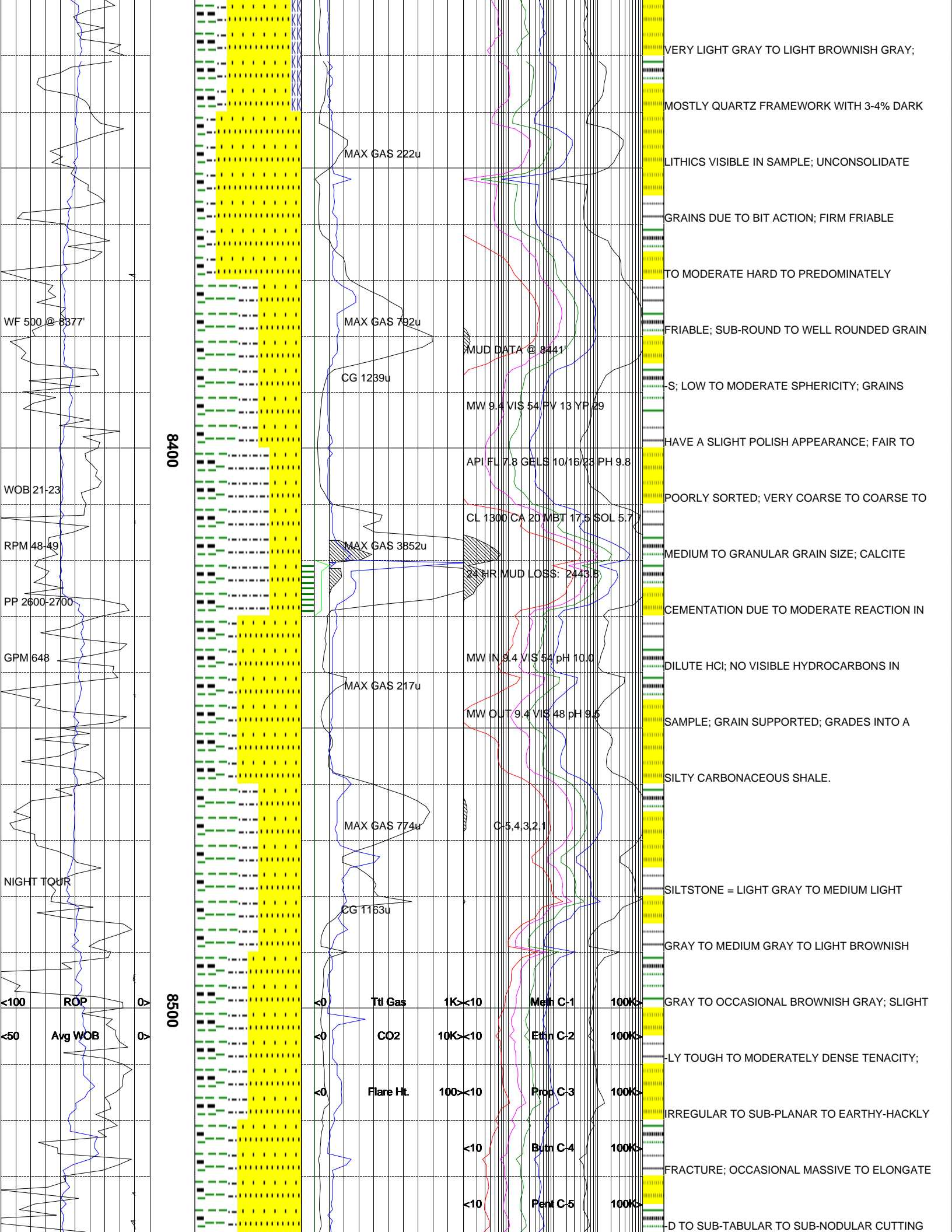

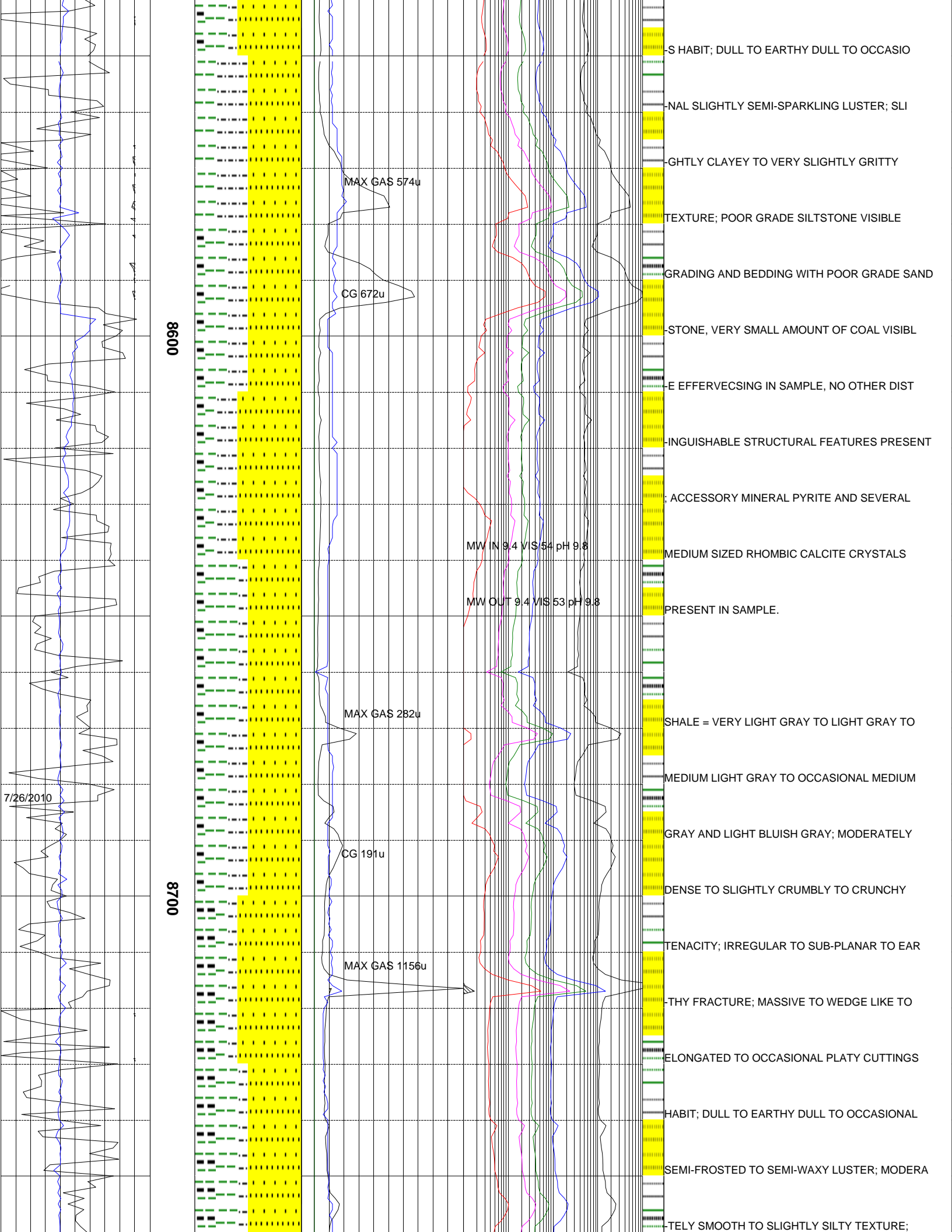

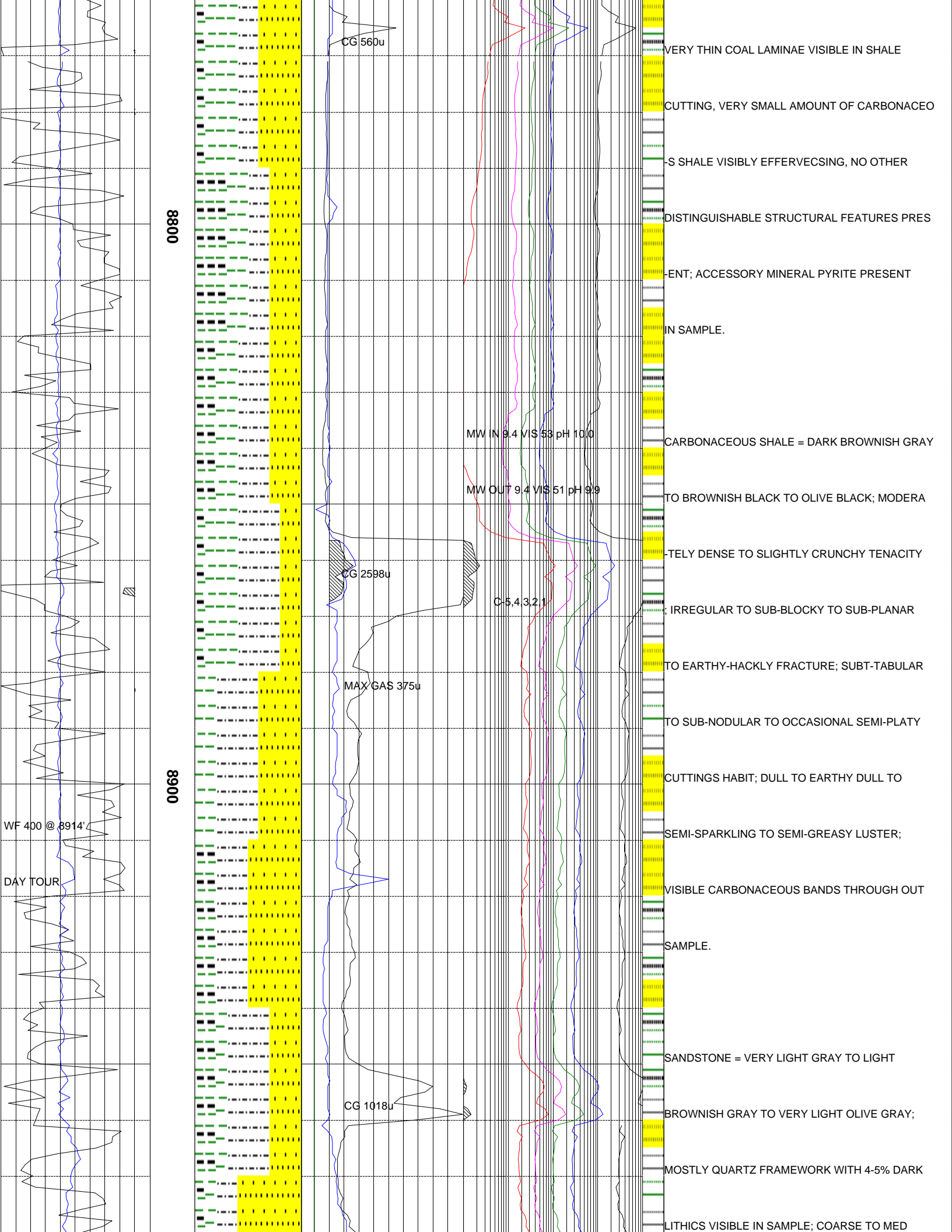

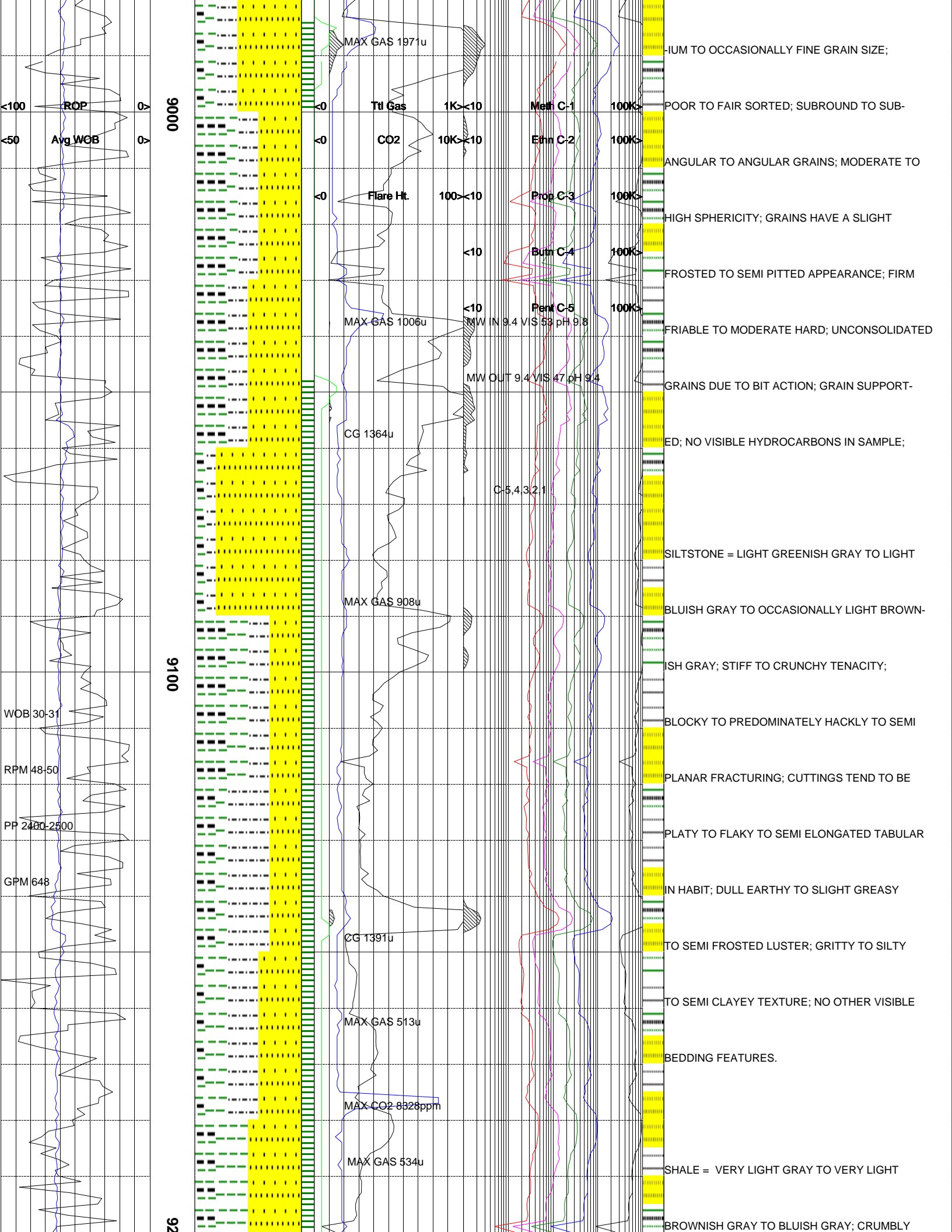

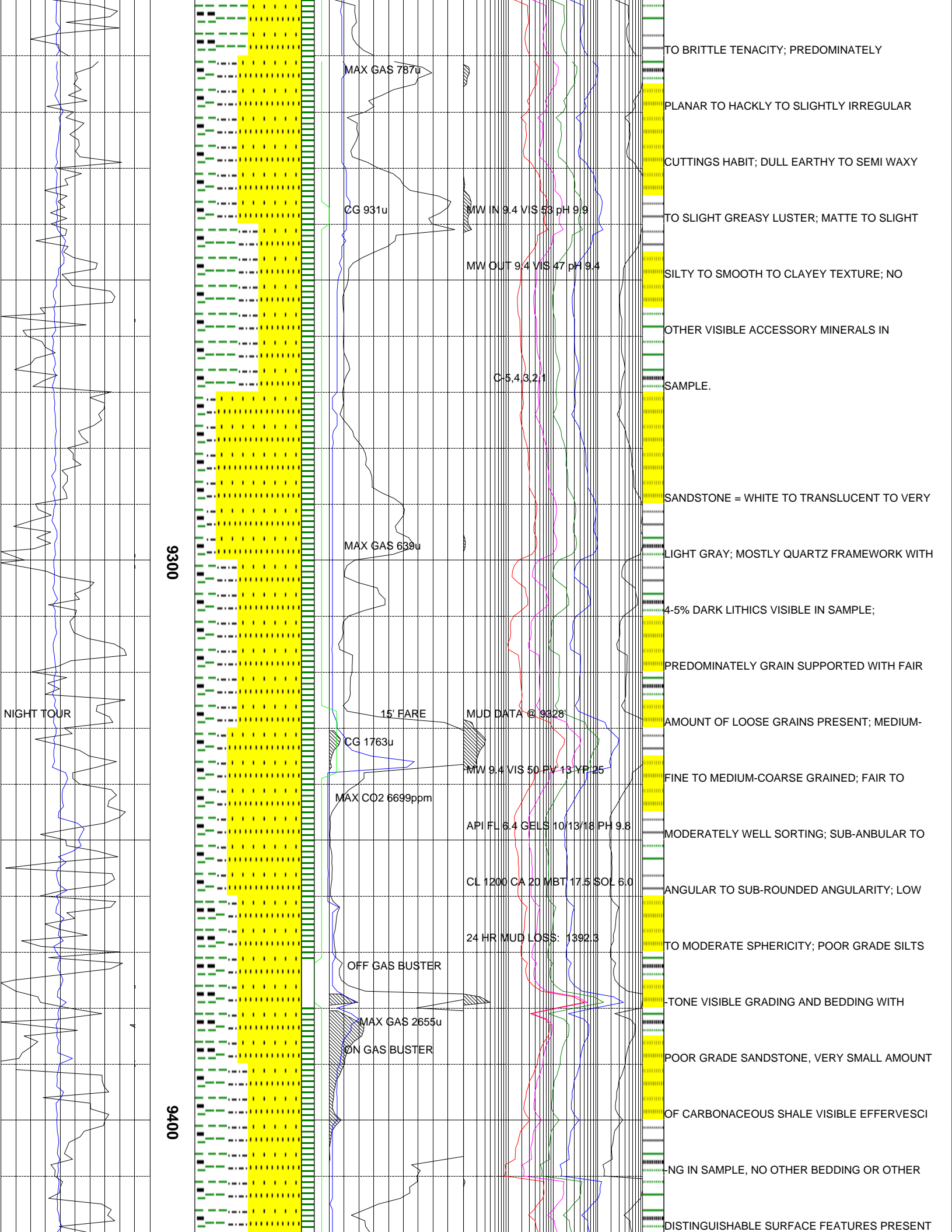

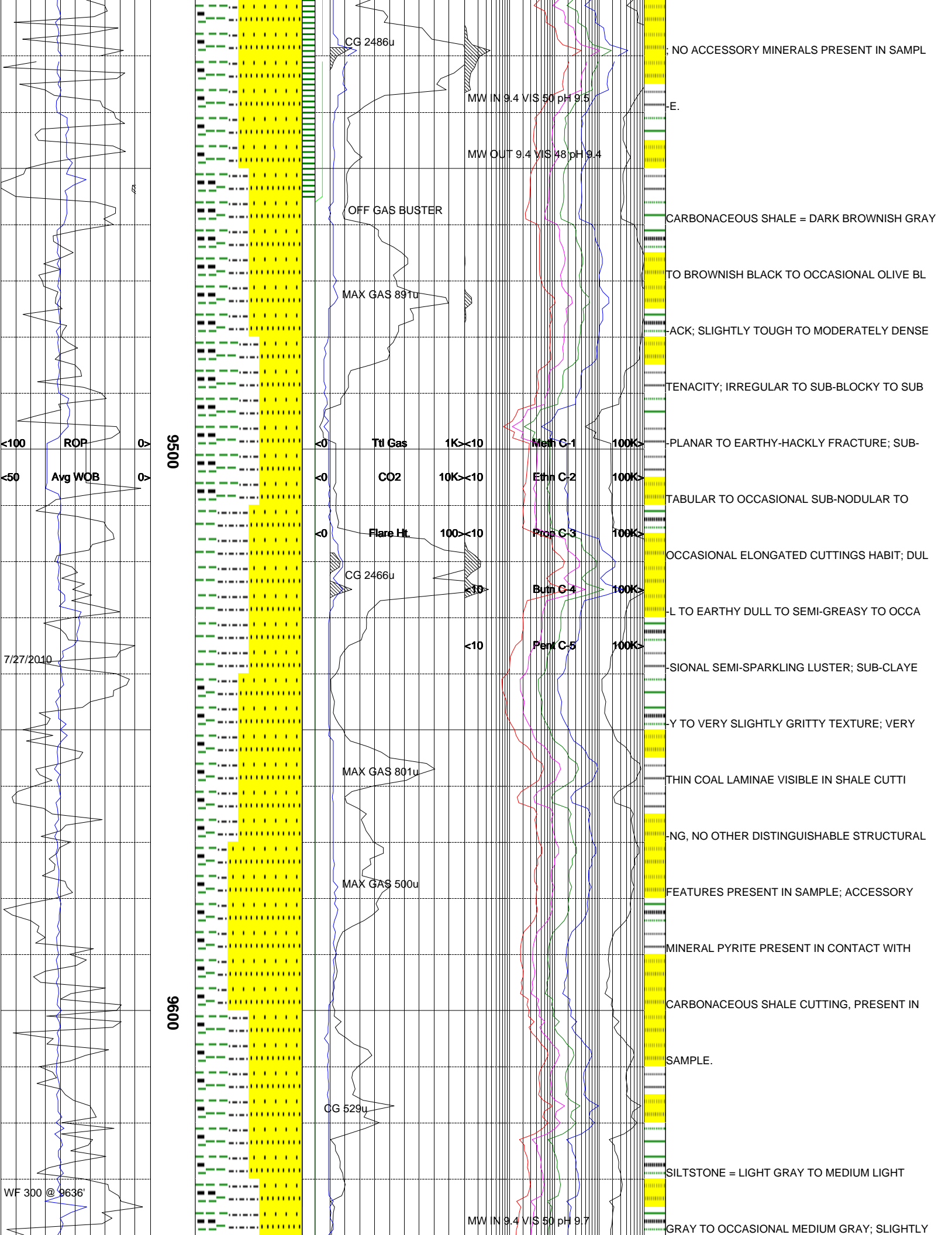

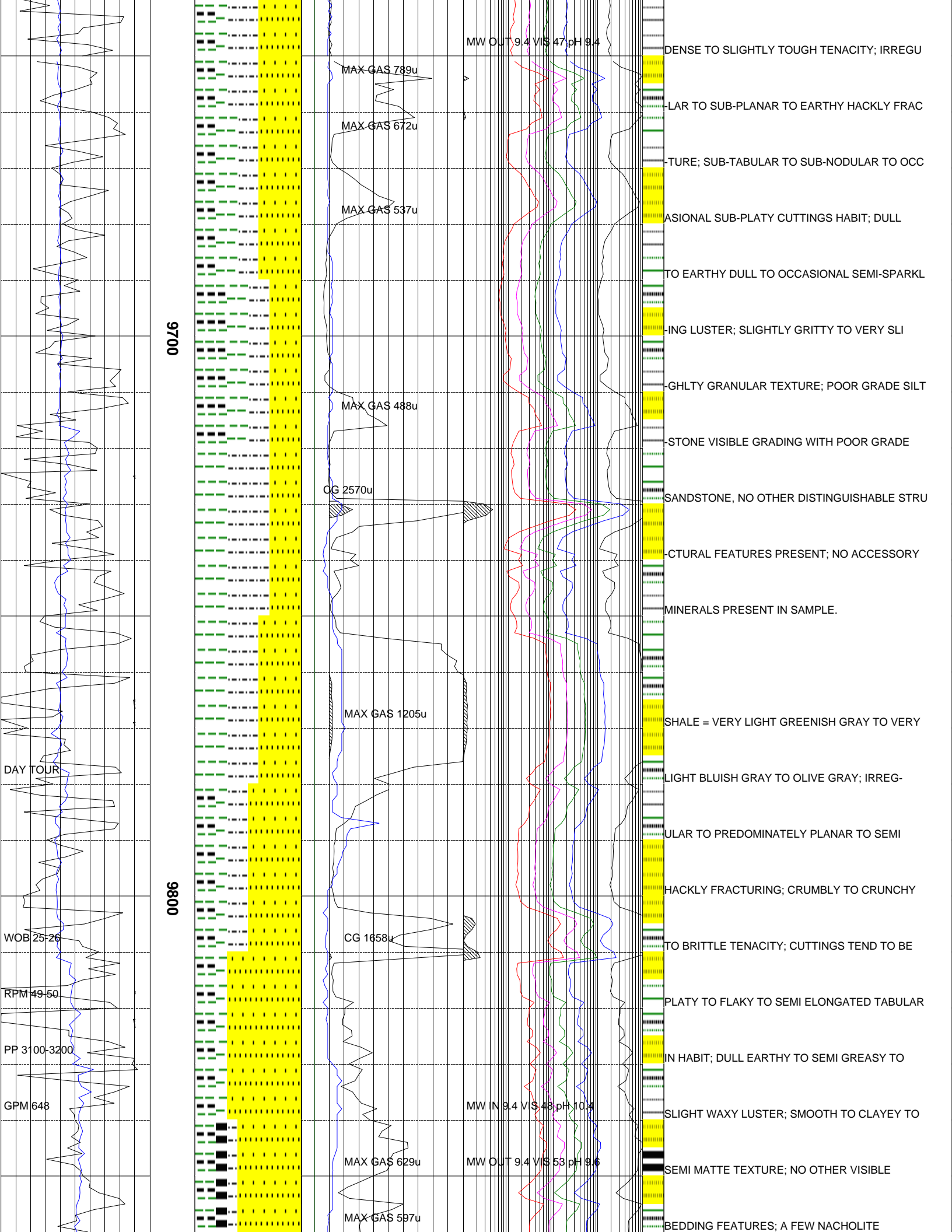

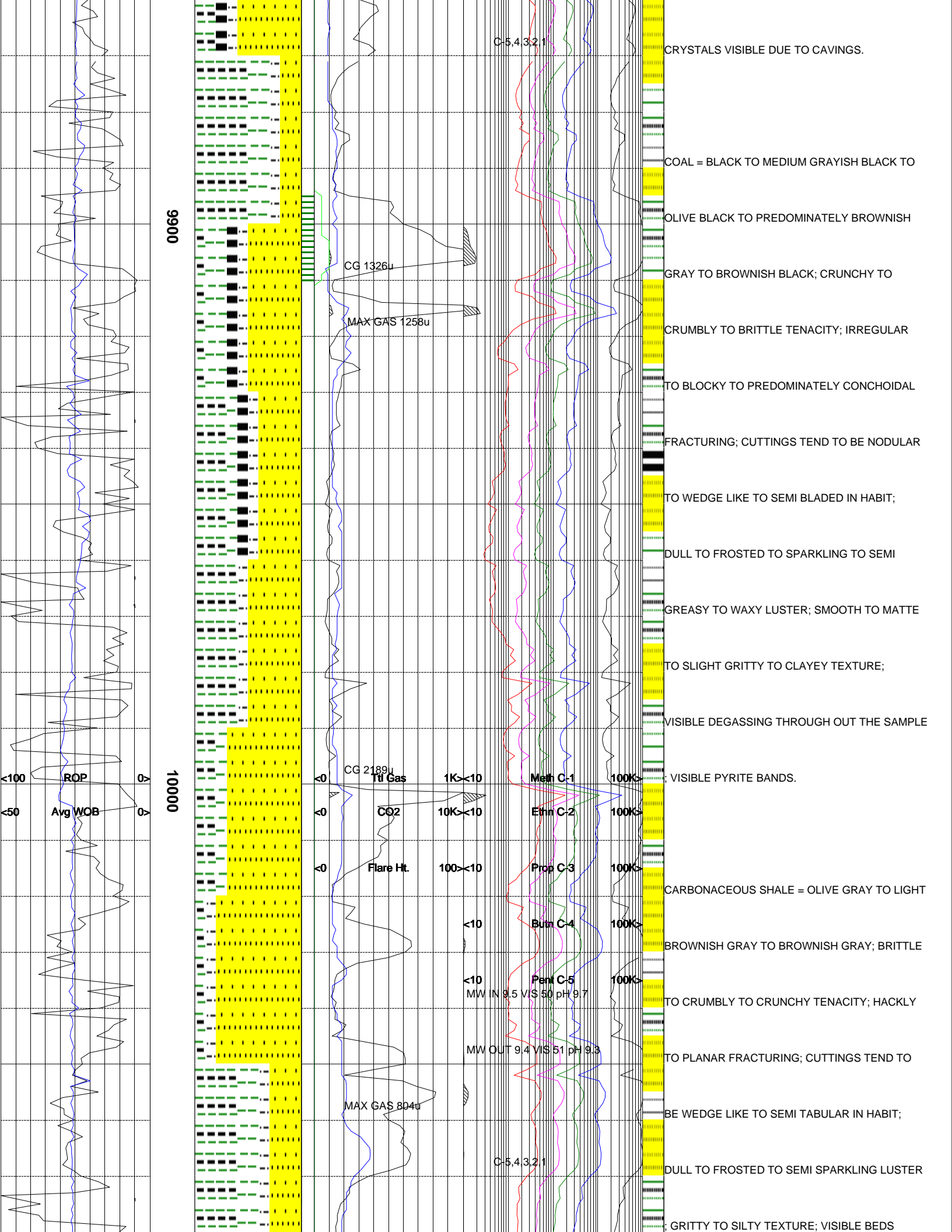

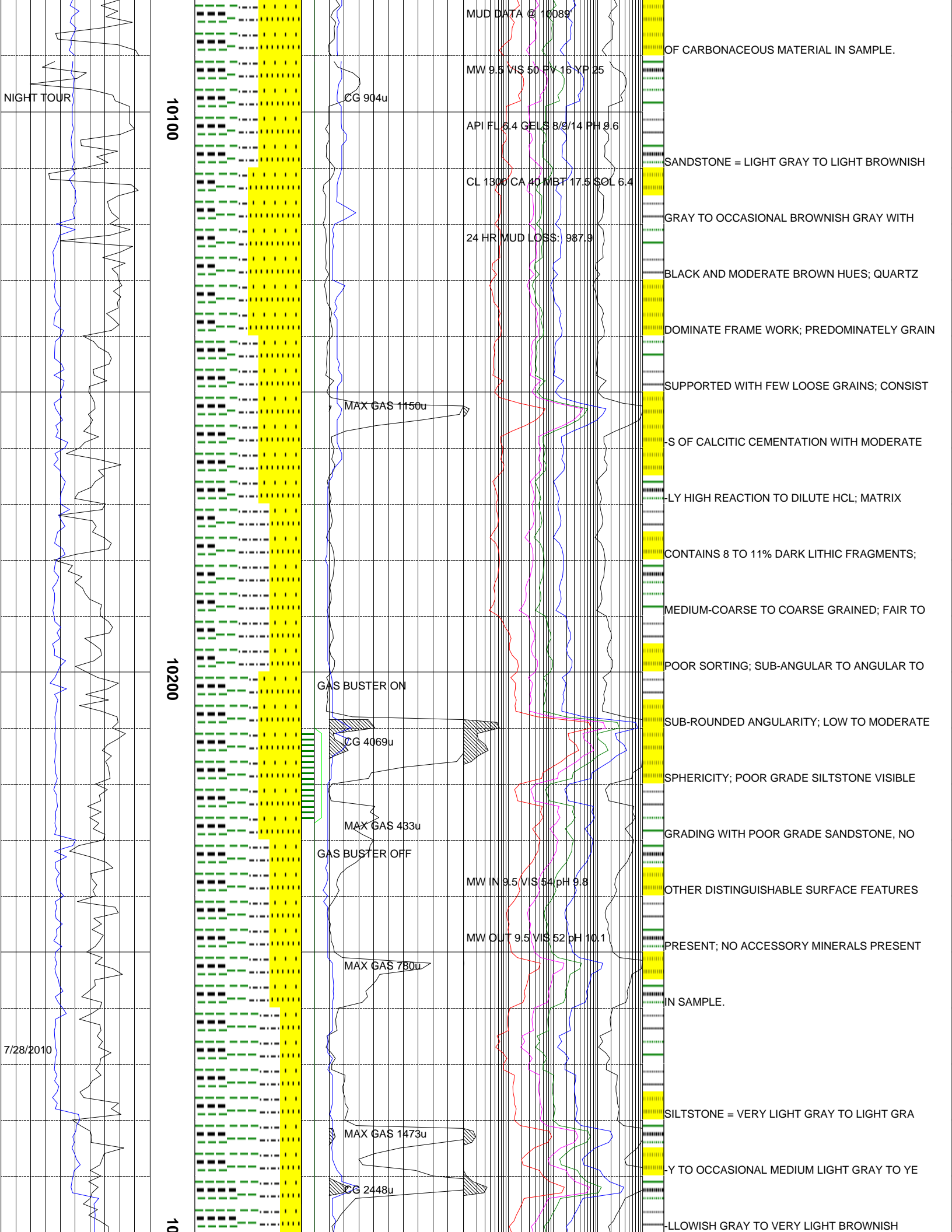

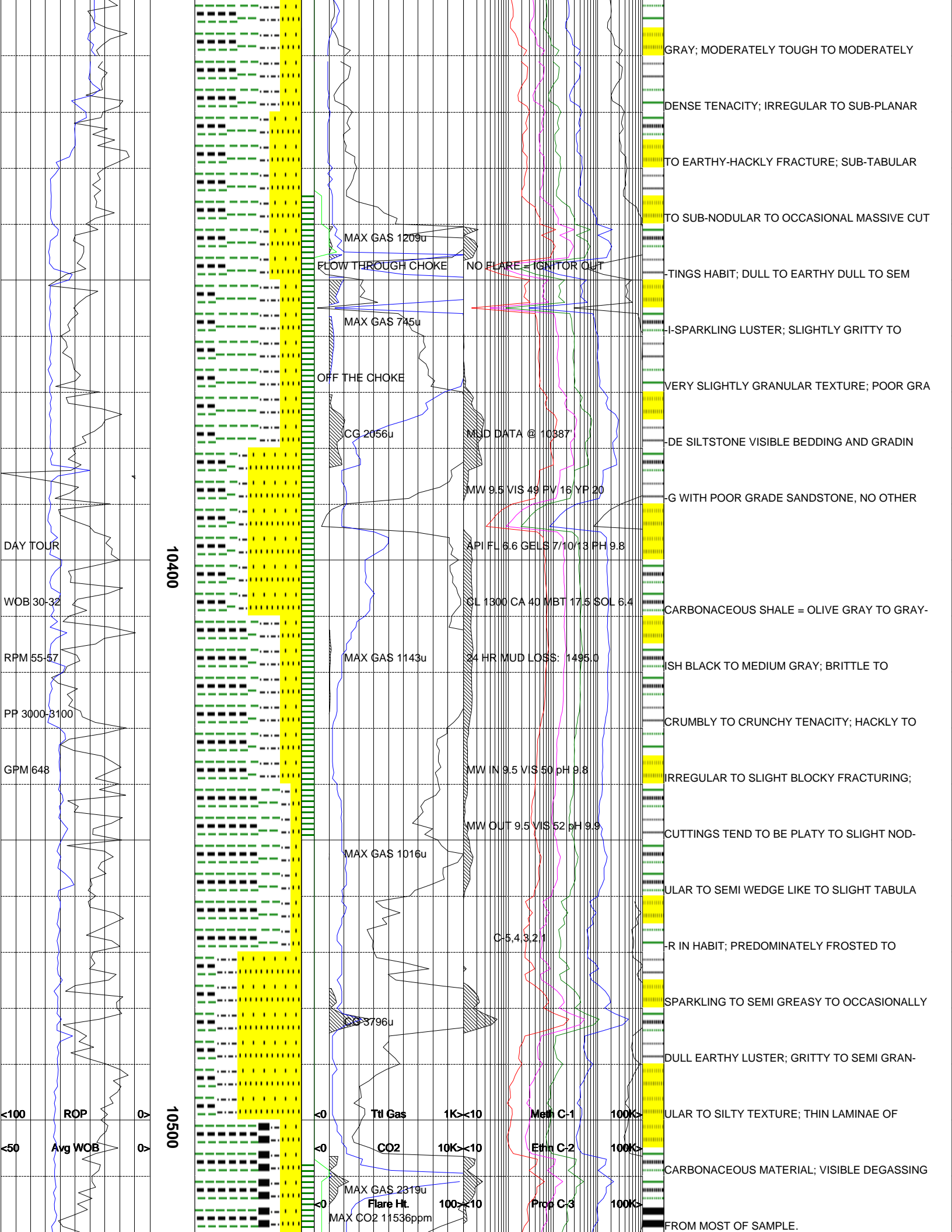

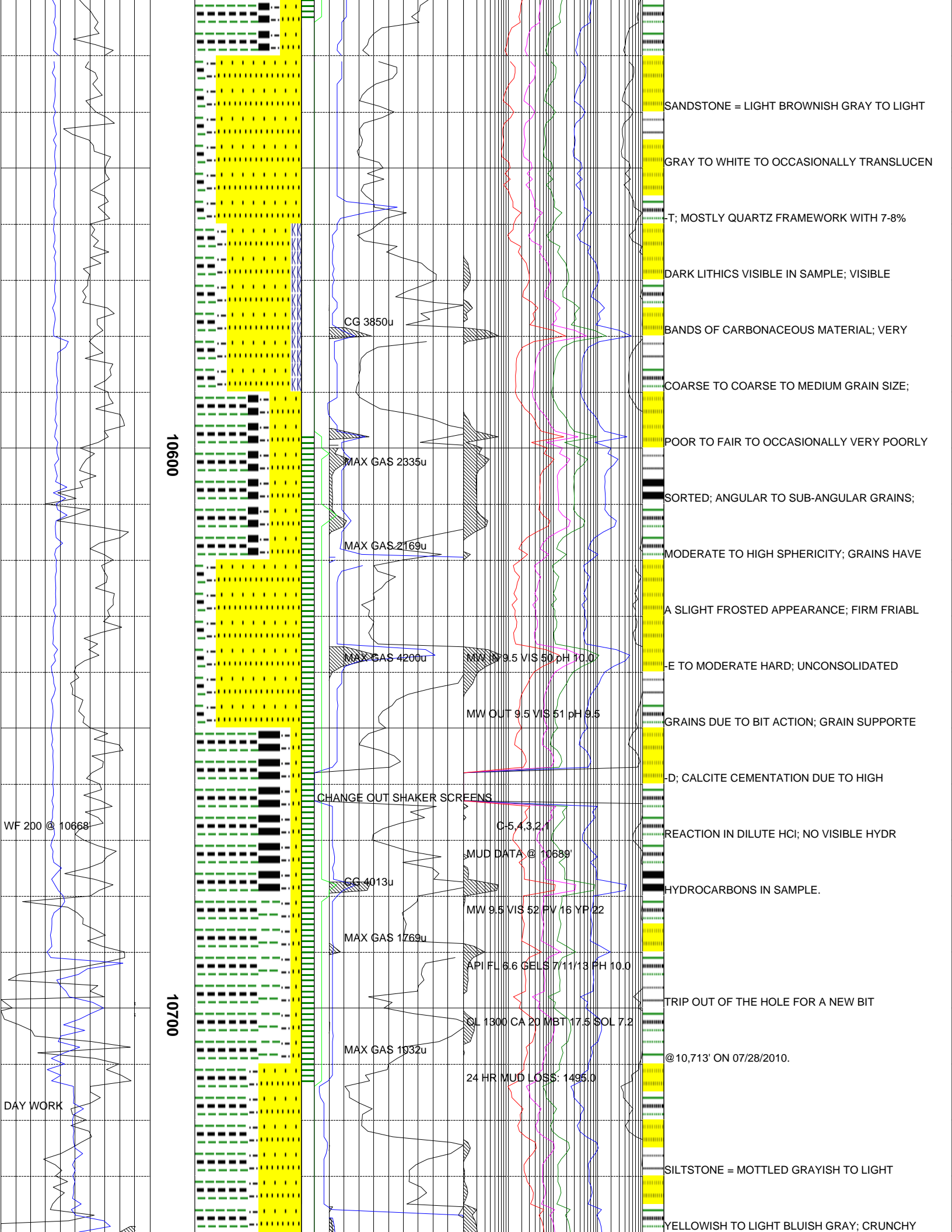

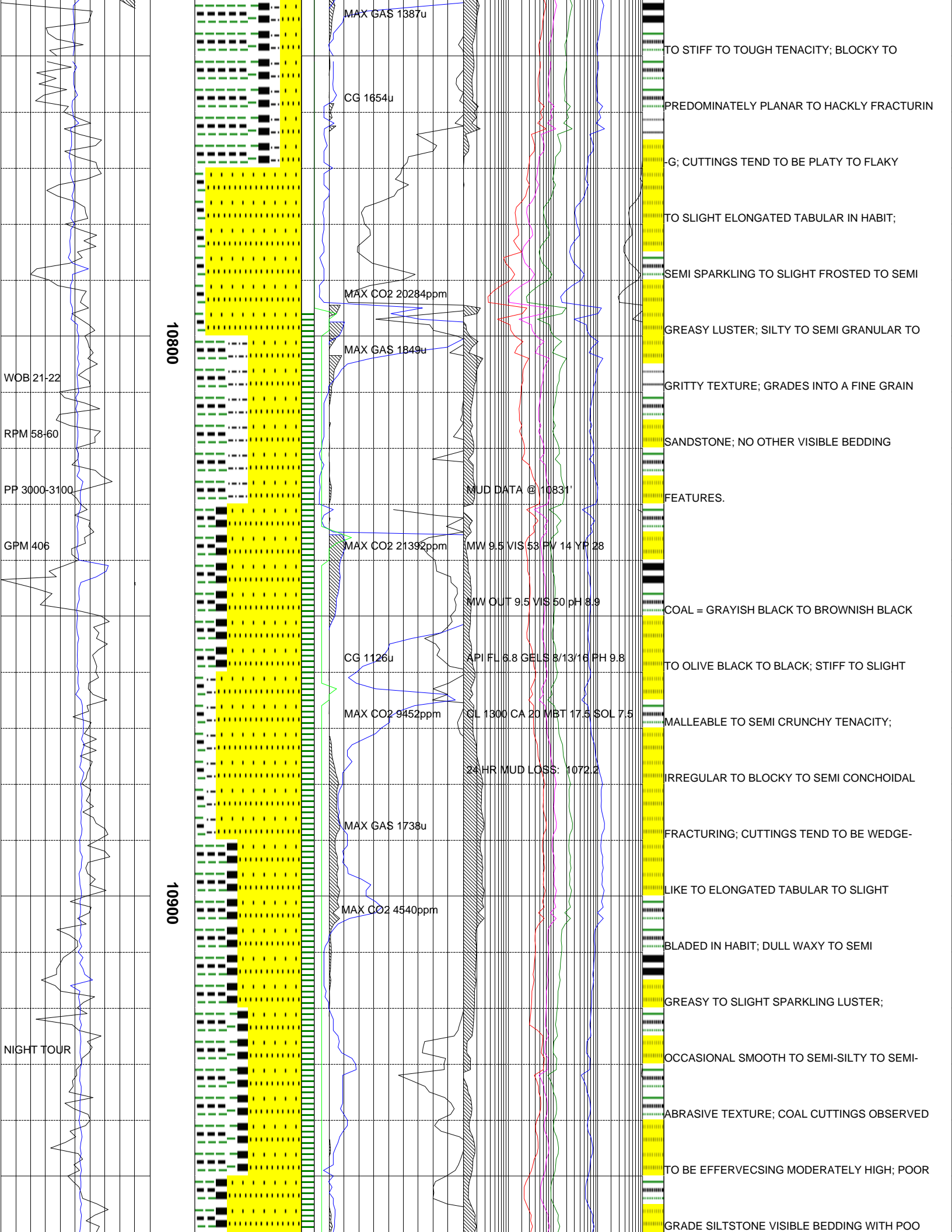

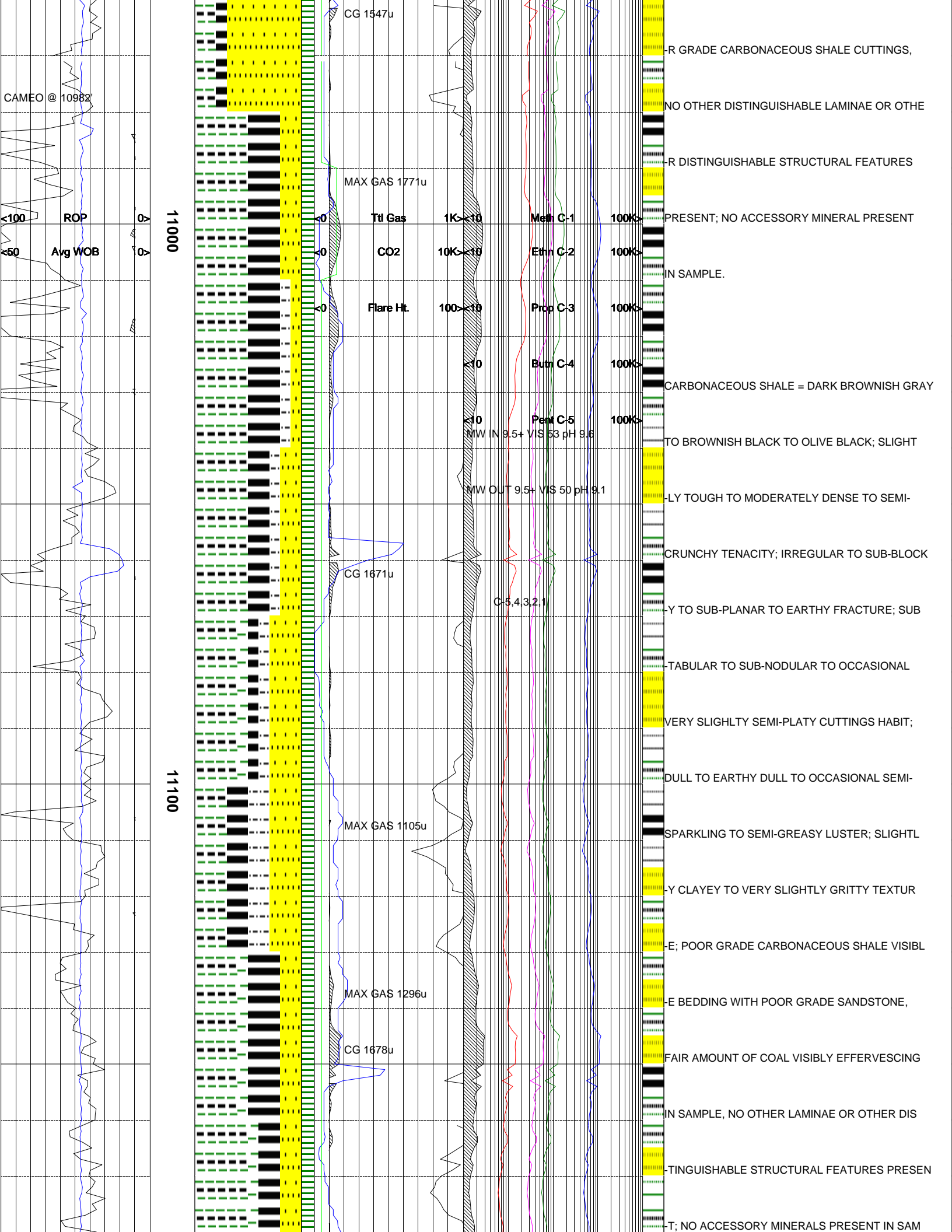

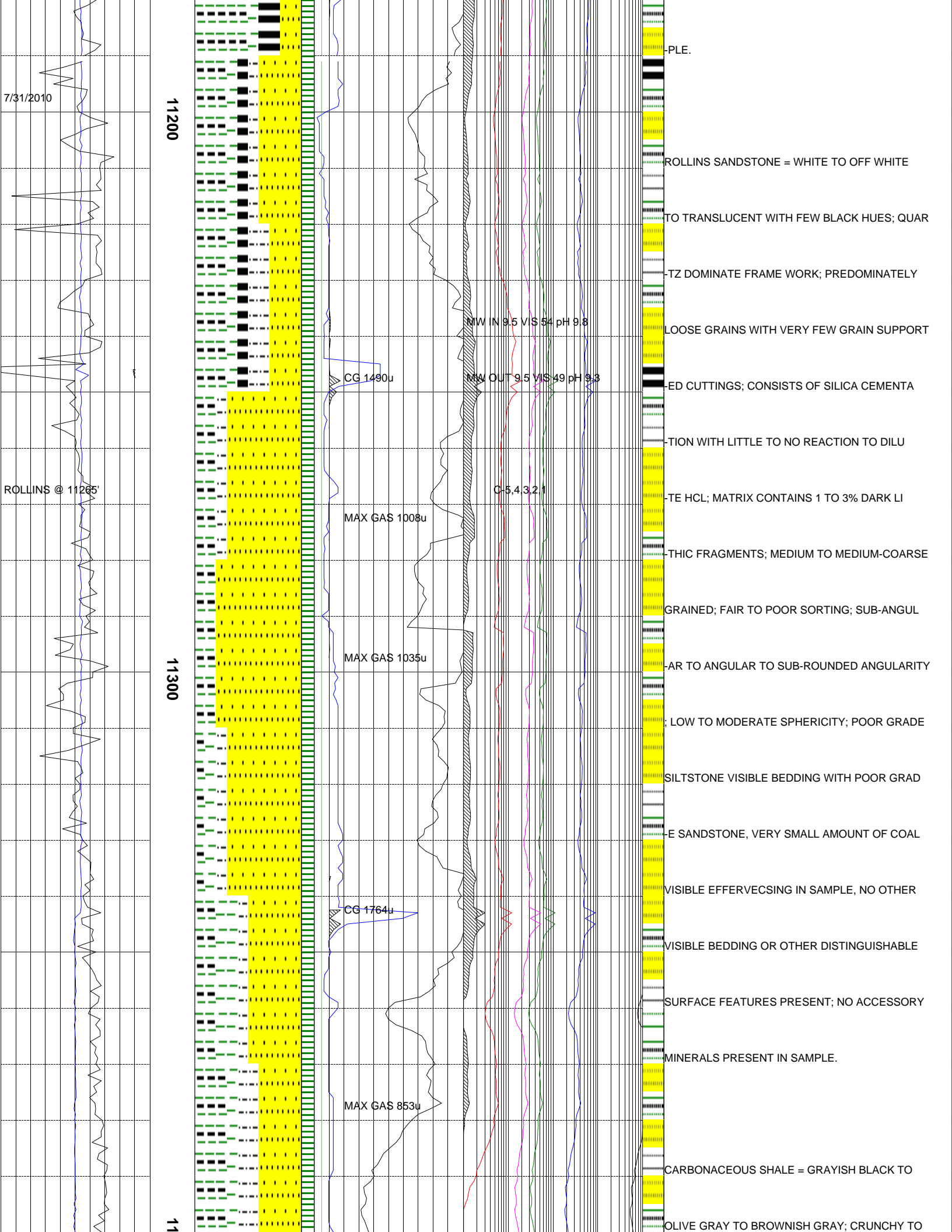

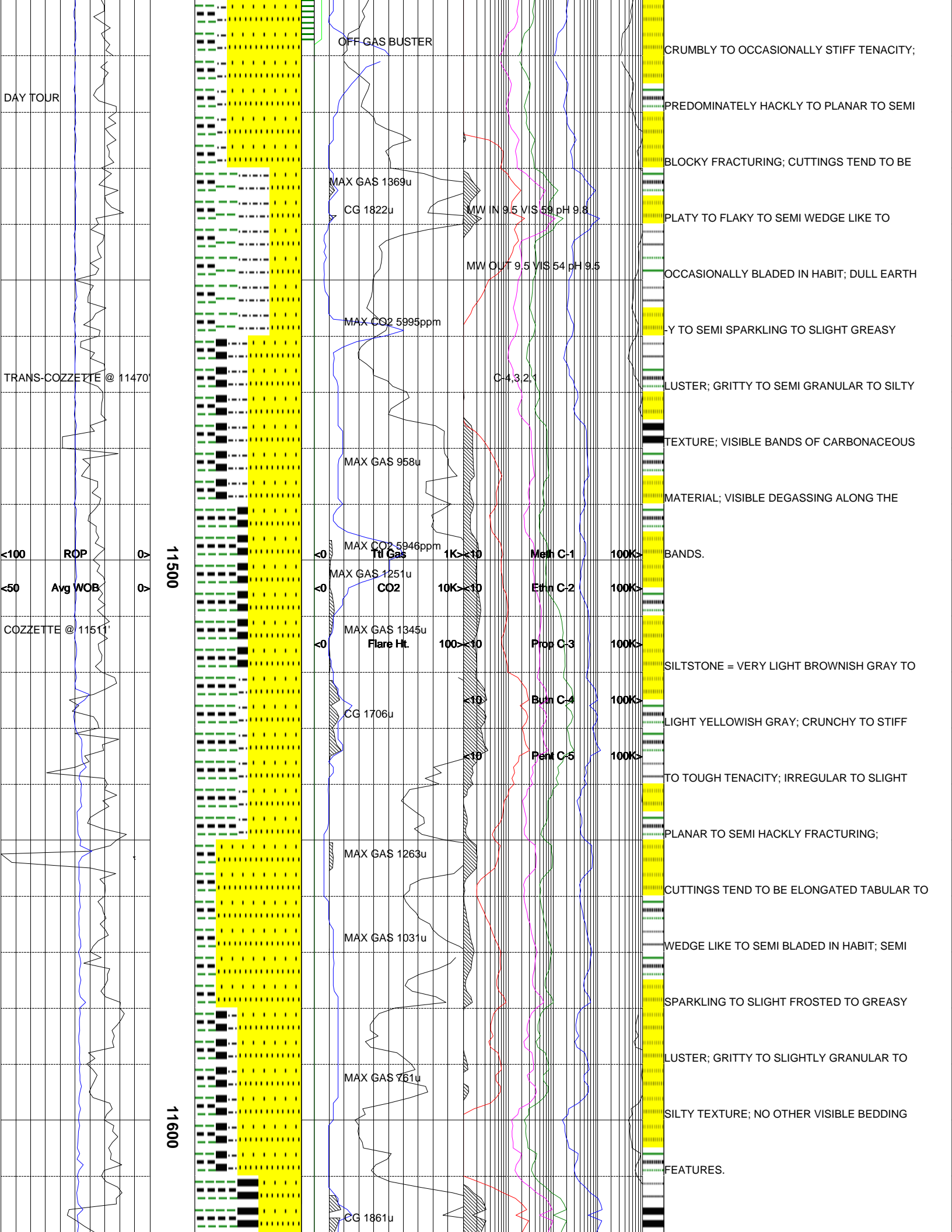

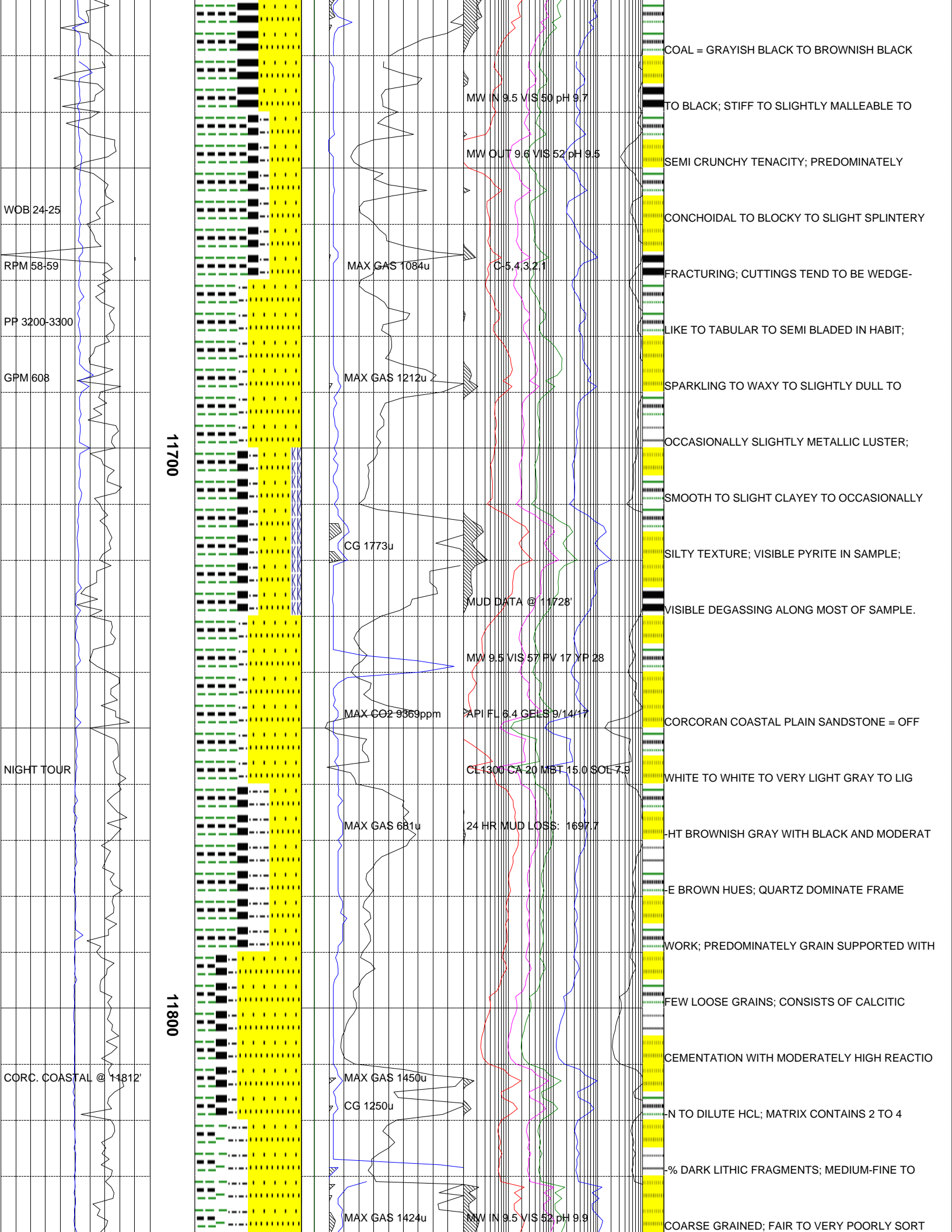

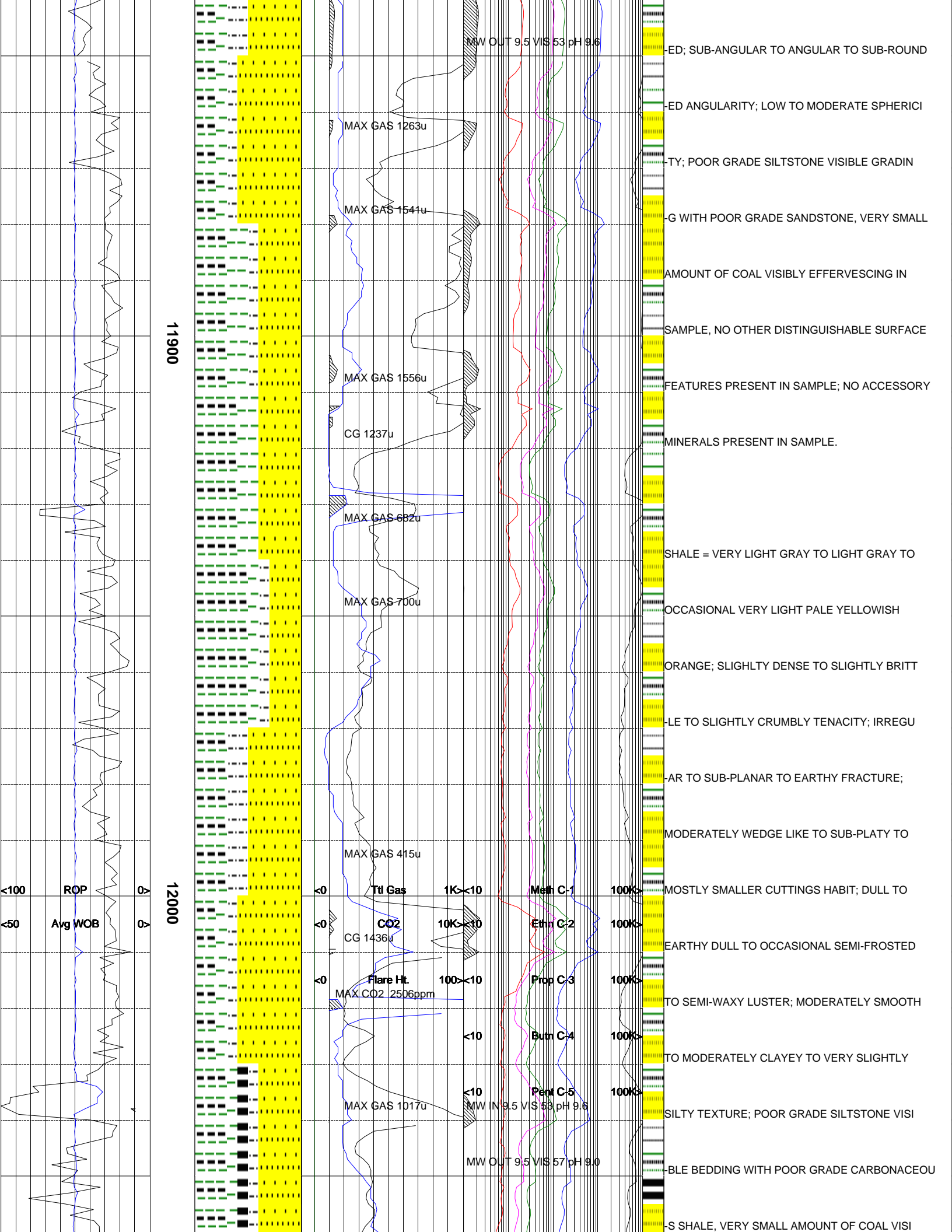

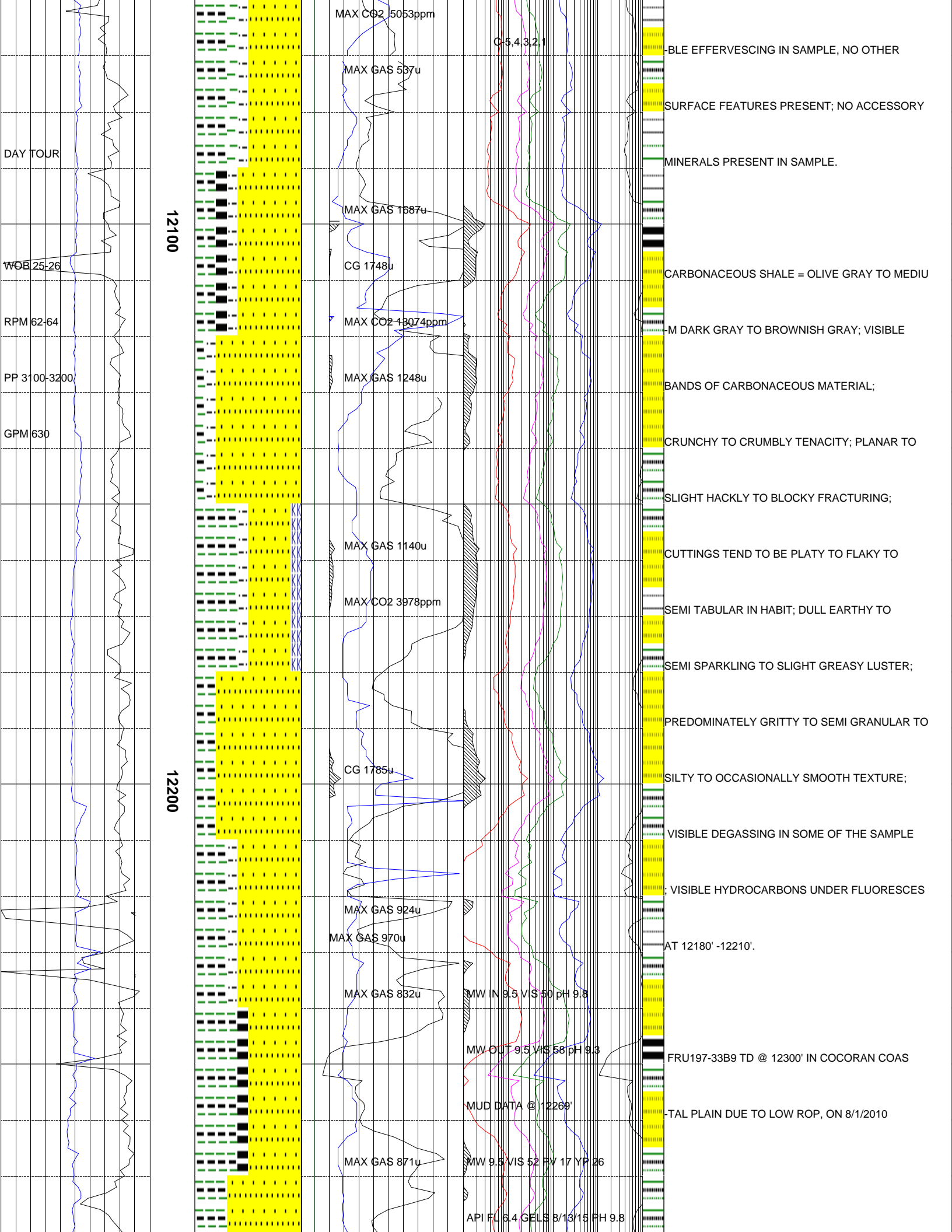

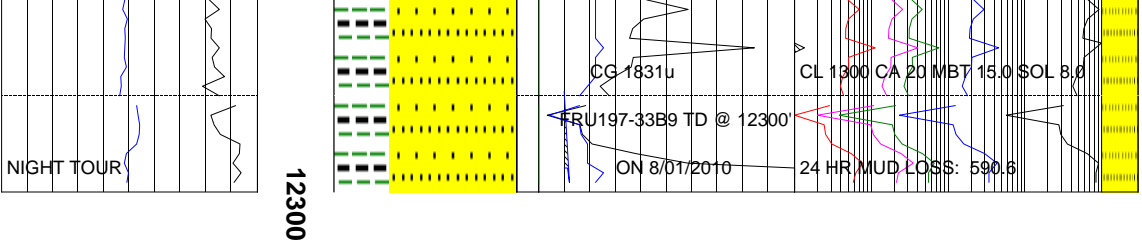

The log data, interpretations and recommendation provided by Epoch are inferences and assumptions based on measurements of drilling fluids. Such inferences and assumptions are not infallible and reasonable professionals may differ. Epoch does not represent or warrant the accuracy, correctness or completeness of any log data, interpretations, recommendations or information provided by Epoch, its officers, agents or employees. Epoch does not and cannot guarantee the accuracy of any such interpretation of the log data, interpretations or recommendations and Company is fully responsible for all decisions and actions it takes based on such log data, interpretations and recommendations.

