

# LEFT HAND FEDERAL A PAD

## Access and Vicinity Map Section 16, Township 6 South, Range 92 West

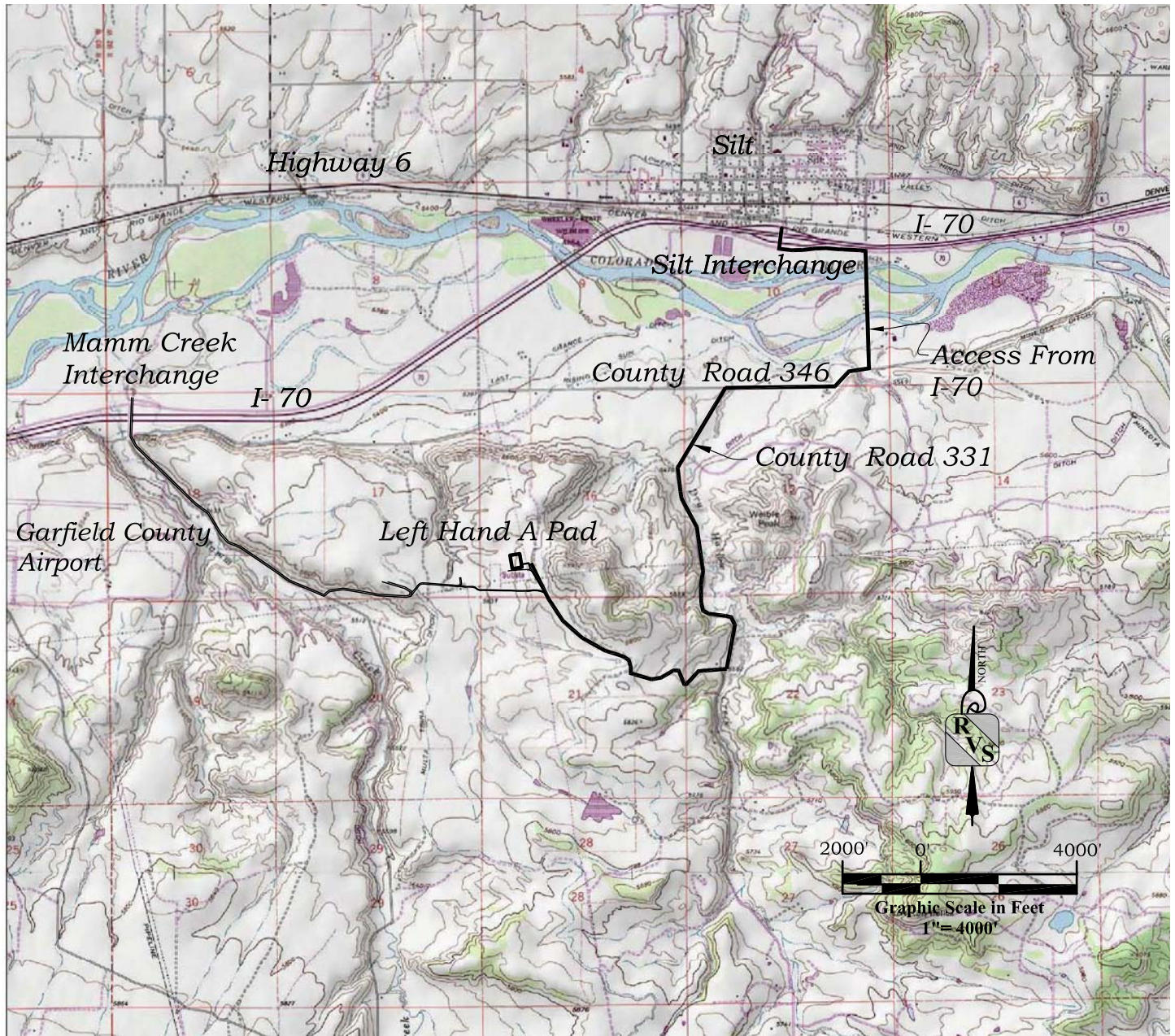

### ACCESS:

FROM I-70 SILT EXIT 97 PROCEED SOUTHERLY ALONG HIGHWAY OVERPASS 0.1 MILES TO THE FRONTAGE ROAD. TURN RIGHT AND PROCEED EAST ALONG FRONTAGE ROAD 0.42 MILES TO STILLWATER BLVD. TURN RIGHT AND PROCEED SOUTH ALONG STILLWATER BLVD 0.57 MILES TO COUNTY ROAD 346. TURN RIGHT AND PROCEED WEST ALONG COUNTY ROAD 346 0.73 MILES TO THE INTERSECTION WITH COUNTY ROAD 331. TURN LEFT ONTO COUNTY ROAD 331 AND PROCEED SOUTHERLY 1.62 MILES TO THE LEFT HAND ACCESS ROAD. TURN RIGHT AND PROCEED 1.32 MILES TO THE LEFT HAND A PAD.



**River Valley Survey, Inc.**  
110 East 3rd. Street, Suite 213  
Rifle, Colorado 81650  
Ph: 970-379-7846

**Project: LEFT HAND A PAD**

**Field Date:** 01-04-11

**Date:** 02-07-11

**Scale:** 1"= 4000'

**Sheet:** 11 of 11

**Well Location Plat  
Prepared For Antero Resources**

**Situate In:**  
SW1/4SW1/4 Section 16, T6S., R. 92 W.  
of the 6th P.M., Garfield County,  
Colorado

