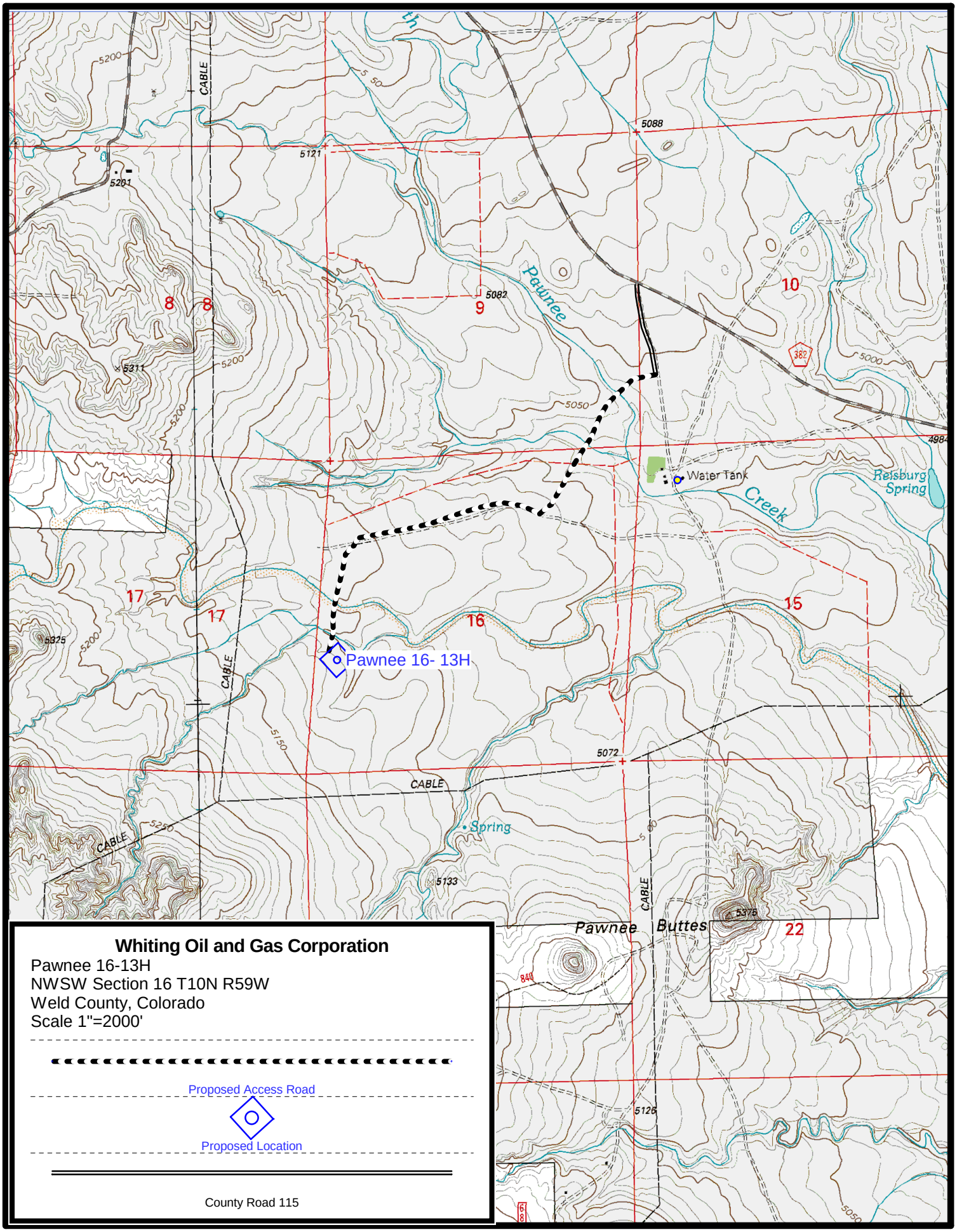

Whiting Oil and Gas Corporation

Pawnee 16-13H
NWSW Section 16 T10N R59W
Weld County, Colorado
Scale 1"=2000'

Proposed Access Road

Proposed Location

County Road 115