

Section 28
T. 6 S., R 96 W

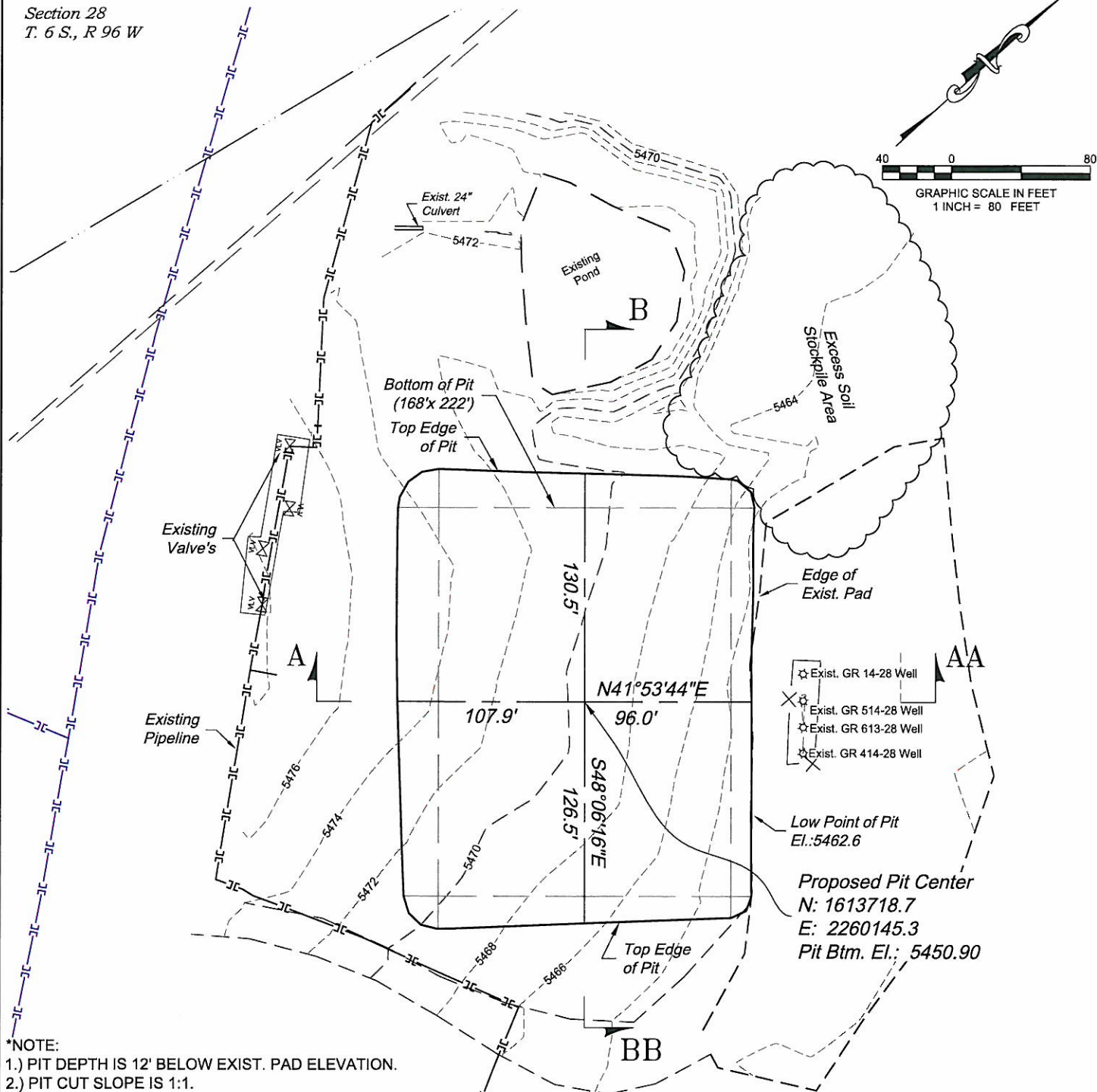

***NOTE:**

- 1.) PIT DEPTH IS 12' BELOW EXIST. PAD ELEVATION.
- 2.) PIT CUT SLOPE IS 1:1.
- 3.) PIT VOLUME AT EL. 5462.6 = ±87500 bbl
2 foot FREEBOARD VOLUME = ±71000 bbl
- 4.) NO SHRINK OR SWELL FACTOR APPLIED TO VOLUMES LISTED.

ESTIMATED DIRT QUANTITIES (cy)

ITEM	CUT	FILL	TOPSOIL	EXCESS
PAD	0	0	1900	-1900
PIT	30122			30122
TOTALS	30122	0	1900	28200

TOTAL DISTURBANCE PAD: ±2.15 ac.
TOTAL DISTURBANCE ROAD: ±0.0 ac.
INTERIM RECLAIMED PAD: ±0.63 ac.

EXISTING WELL DATA:

WELL	NORTHING	EASTING
GM 414-28	1613792.9	2260251.3
GM 613-28	1613802.9	2260240.2
GM 514-28	1613812.9	2260229.0
GR 14-28	1613823.2	2260217.7

REVISED: 8/26/10

Construction Plan Prepared for:

Williams. Williams Production, RMT

GR 14-28 Cuttings Pit - Plat 1
CONSTRUCTION LAYOUT

136 East Third Street
Rifle, Colorado 81650
Ph. (970) 625-1330
Fax (970) 625-2773

BOOKCLIFF
Survey Services, Inc.

SCALE: 1" = 80'
DATE: 7/26/10
PLAT: 1 of 4
PROJECT: Williams Valley
DFT: cws

Section 28
T. 6 S., R 96 W

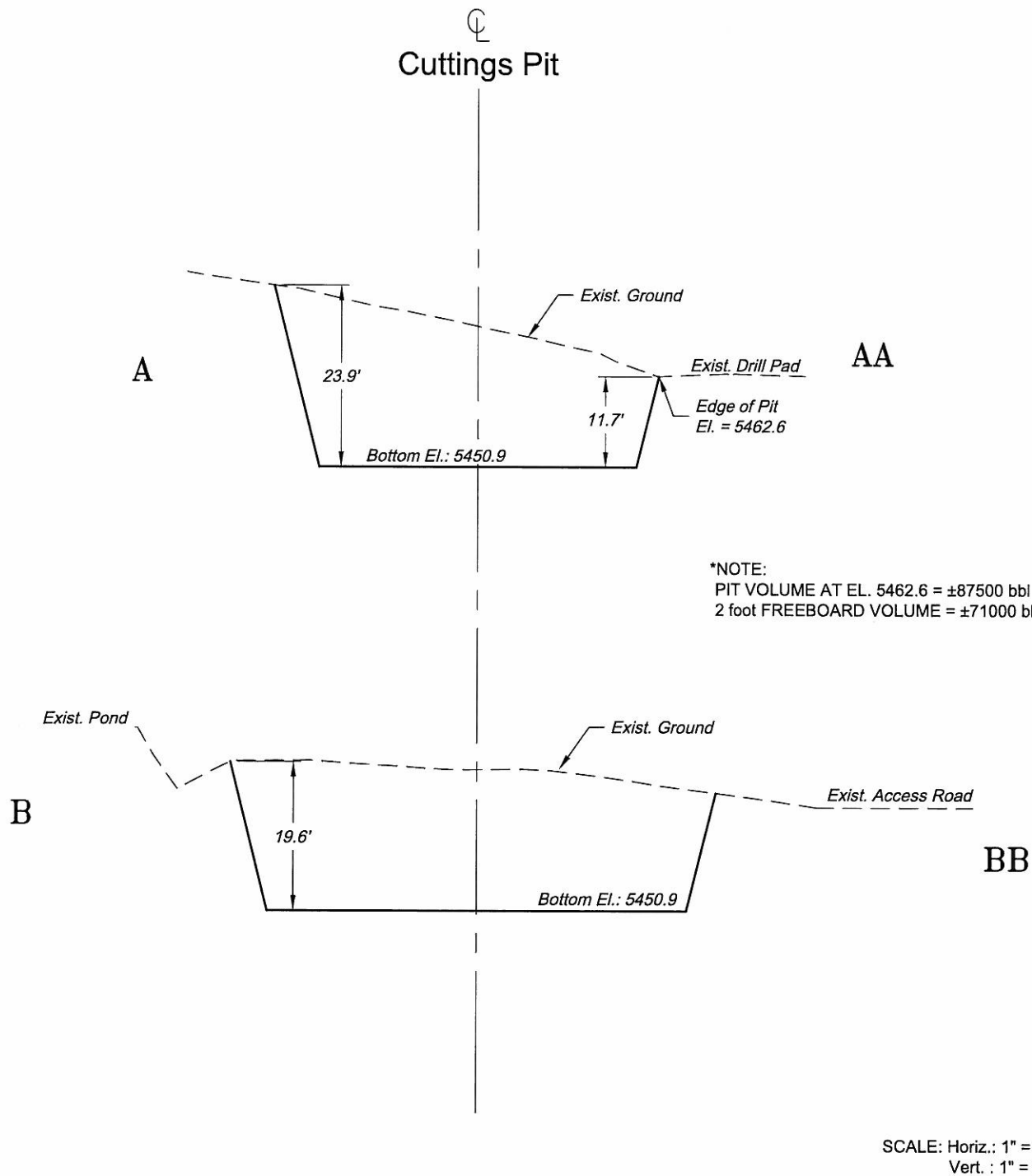

***NOTE:**
CUT SLOPES: 1:1
FILL SLOPES: 2:1,
UNLESS OTHERWISE NOTED.

REVISED: 8/23/10

136 East Third Street
Bifle, Colorado 81650
Ph. (970) 625-1330
Fax (970) 625-2773



BOOKCLIFF
Survey Services, Inc.

SCALE: As Noted
DATE: 7/26/10
PLAT: 2 of 4
PROJECT: Williams Valley
DFT: cws

Construction Plan Prepared for:
Williams. Williams Production, RMT

GR 14-28 Cuttings Pit - Plat 2
CONSTRUCTION CROSS SECTIONS