

T1S, R98W, 6th P.M.

BOPCO, L.P.

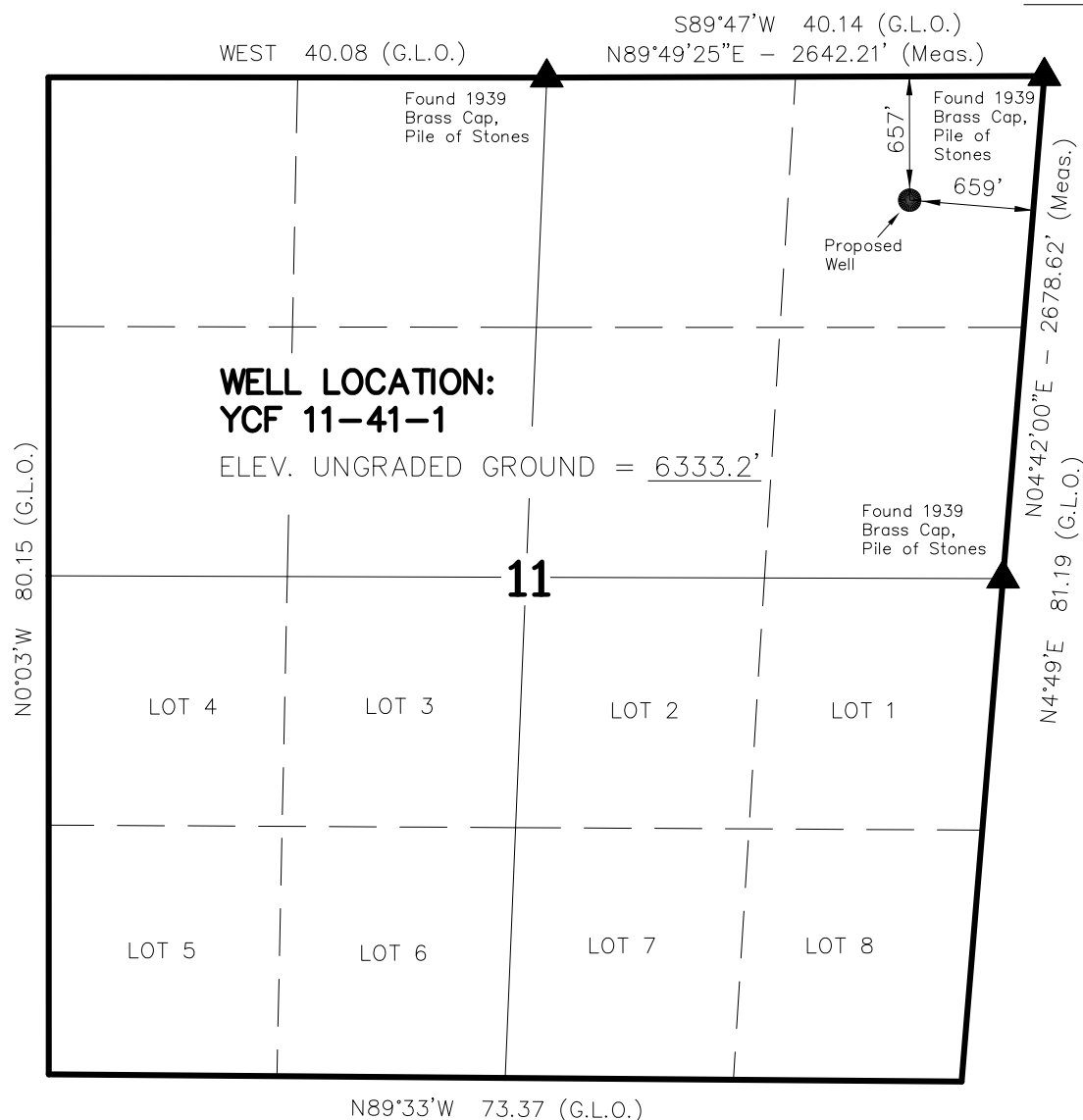

WELL LOCATION, YCF 11-41-1, LOCATED AS SHOWN IN THE NE 1/4 NE 1/4 OF SECTION 11, T1S, R98W, 6th P.M. RIO BLANCO COUNTY, COLORADO.

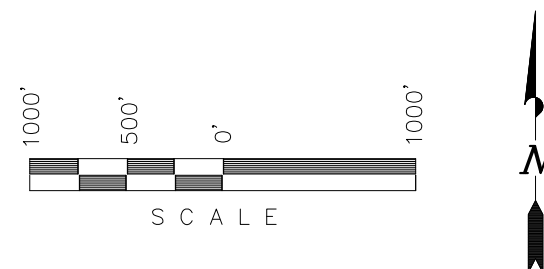

NOTES:

1. Well footages are measured at right angles to the Section Lines.
2. Bearings are based on Global Positioning Satellite observations.
3. Surface use of location is grazing. Vegetation consists mainly of sagebrush, cedar, and native grasses.
4. See Addendum to Legal Plat for Existing Improvements Within 400' of the Well Pad.

THIS IS TO CERTIFY THAT THE ABOVE PLAT WAS PREPARED FROM FIELD NOTES OF ACTUAL SURVEYS MADE BY ME OR UNDER MY SUPERVISION AND THAT THE SAME ARE TRUE AND CORRECT TO THE BEST OF MY KNOWLEDGE AND BELIEF.

Kolby R. Kay
 REGISTERED LAND SURVEYOR
 REGISTRATION No. 77982
 STATE OF COLORADO

▲ = SECTION CORNERS LOCATED
 BASIS OF ELEVATION IS A SPOT ELEVATION AT A ROAD INTERSECTION LOCATED IN THE SW 1/4 NE 1/4 OF SECTION 32, T1N, R98W, 6th P.M. THE ELEVATION OF THIS ROAD INTERSECTION IS MARKED ON THE BARCUS CREEK 7.5 MIN. QUADRANGLE AS BEING 6727'.

YCF 11-41-1
(Proposed Well Head) NAD 83
 LATITUDE = 39.98401°N
 (39° 59' 02.45"N)
 LONGITUDE = 108.35162°W
 (108° 21' 05.82"W)
 Operator: Kolby Kay / PDOP = 2.09

TIMBERLINE LAND SURVEYING, INC.

38 WEST 100 NORTH. - VERNAL, UTAH 84078
 (435) 789-1365

DATE SURVEYED: 03-02-06	SURVEYED BY: K.R.K.	SHEET 2a OF 10
DATE DRAWN: 03-10-06	DRAWN BY: M.W.W.	
SCALE: 1" = 1000'	Date Last Revised: 04-23-10 M.W.W.	

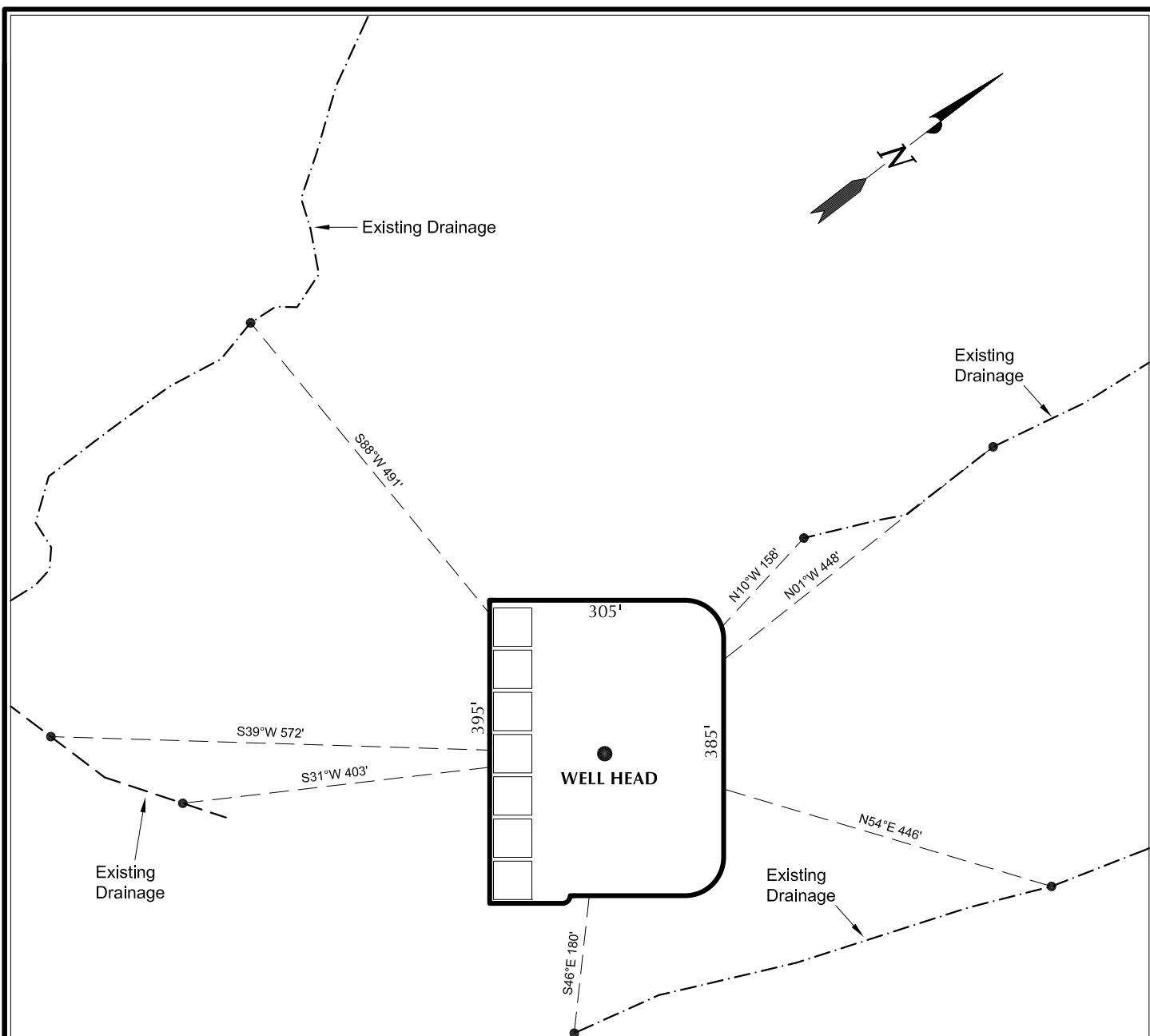

NOTES:

Surface use of location is grazing.
Vegetation consists mainly of sagebrush,
cedar and native grasses.

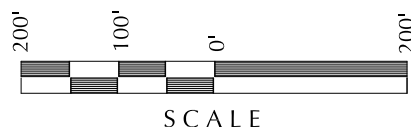

BOPCO, L.P.

ADDENDUM TO LEGAL PLAT

YCF 11-41-1

657' FNL, 659' FEL

**SECTION 11, T1S, R98W, 6th P.M.,
RIO BLANCO COUNTY, COLORADO.**

TIMBERLINE

(435) 789-1365

ENGINEERING & LAND SURVEYING, INC.

209 NORTH 300 WEST - VERNAL, UTAH 84078

DATE PHOTOS TAKEN:
03-02-06

PHOTOS TAKEN BY: D.J.S.

SHEET NO:

DATE DRAWN:
04-21-10

DRAWN BY: M.W.W.

2b

SCALE: 1" = 200'

Date Last Revised:

OF 10