

LOCATION DRAWING

NW1/4 OF SECTION 9, TOWNSHIP 5 NORTH, RANGE 67 WEST, 6TH P.M.

WELL FALLS IN AN OPEN FIELD.

NW CRN SEC. 9 ONLY VISIBLE IMPROVEMENTS WITHIN 400' ARE SHOWN. N1/4 CRN SEC. 9

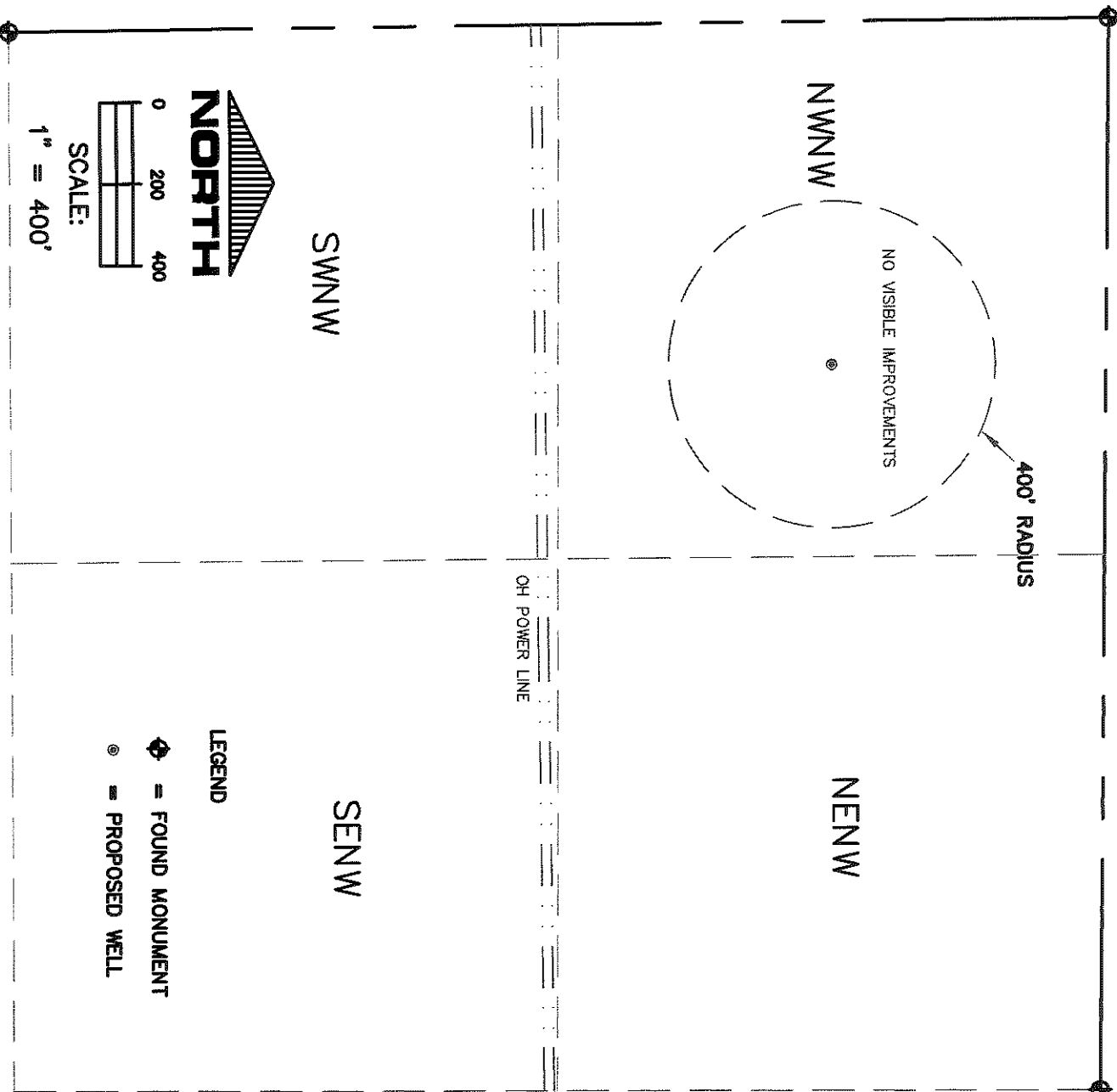

THIS IS NOT A MONUMENTED BOUNDARY SURVEY, IT IS ONLY A
DRAWING INTENDED TO DEPICT VISIBLE IMPROVEMENTS AROUND WELL SITE(S).

PREPARED BY:

HORSESHOE SURVEYING, LLC

DRAWING DATE:

2-3-10

FIELD DATE:

2-3-10

LOCATION:

WELD COUNTY, CO
NWNW, SEC. 9, T5N, R67W, 6TH P.M.

WELL NAME:

LUNDVALL 11-9U