

Location Drawing

Steil Surveying Services, LLC

1102 West 19th Street P.O. BOX 2073

Cheyenne, Wyoming 82009

VISIBLE IMPROVEMENTS

THIS MAP DOES NOT REPRESENT A BOUNDARY SURVEY

SECTION 25
TOWNSHIP 3 NORTH
RANGE 67 WEST

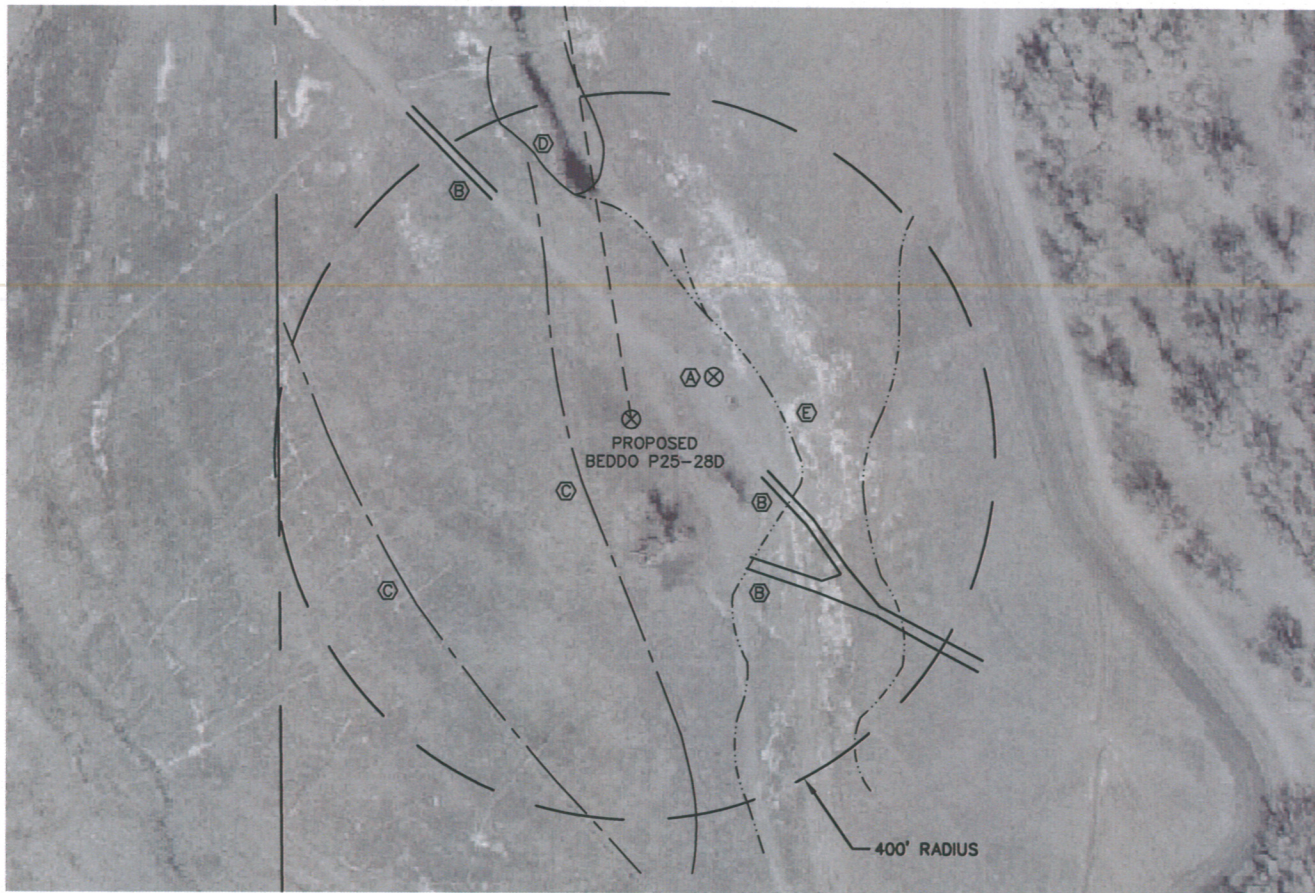

IMPROVEMENTS:

- (A) EXISTING ERICKSON BIRKLE P25-7JI - 103' NORTHEAST
- (B) DIRT ROADS - 158' EAST, 201' SOUTHEAST & 287' NORTHWEST
- (C) DIRT BORDER DITCH - 72' & 309' SOUTHWEST
- (D) POND - 255' NORTH
- (E) LOW AREA - 180'+/- EAST

NOTE: NEAREST OVERHEAD POWER LINE IS 1650' +/- WEST

NOTICE: According to Colorado law you MUST commence any legal action based upon any defect in this W.L.C. within three years after you first discover such defect. In no event may any action based upon any defect in this W.L.C. be commenced more than ten years from this sold date of the certification shown hereon.

