PSI
PHOENIX SURVEYS, INC.

COMPENSATED DENSITY
COMPENSATED NEUTRON
GAMMA RAY

Company
Well
Field
County
State/Prv

Company	Great Western Oil & Gas, LLC.		
Well	Great Western 27-32		
Field	Wattenberg		
County	Weld	State/Province	Colorado

Location
SHL: 1386' FNL & 1204' FEL
BHL: 2000' FNL & 1937' FEL
SW NE Sec. 27, Twp. 6N, Rge. 67W

Other Services
Dual
Induction

Elevation
K.B. 4774
D.F. 4773
G.L. 4764

Permanent Datum	GL	Elevation	4764
Log Measured From	KB		
Drilling Measured From	KB		

Date	January 23, 2007		
Run Number	1		
Depth Driller	7395		
Depth Logger	7392		
Bottom Logged Interval	7372		
Top Log Interval	2290		
Casing Driller	410		
Casing Logger	Not Logged		
Bit Size	7-7/8"		
Type Fluid in Hole	Chem Gel		
Density / Viscosity	9.0 / 55		
pH / Fluid Loss	9.0 / 8.8		
Source of Sample	Flowline		
Rm @ Meas. Temp	4.28 @ 57° F		
Rmf @ Meas. Temp	3.21 @ 57° F		
Rmc @ Meas. Temp	5.35 @ 57° F		
Source of Rmf / Rmc	Measure / Calc		
Rm @ BHT	1.17 @ 208° F		
Time Circulation Stopped	1945 01/22/07		
Time Logger on Bottom	0400 01/23/07		
Maximum Recorded Temperature	208° F		
Equipment Number	4041		
Location	Brighton, CO		
Recorded By	Maciej Staron		
Witnessed By	Mark Scanniello	Craig Jones	

<<< Fold Here >>>

All interpretations are opinions based on inferences from electrical or other measurements and we cannot and do not guarantee the accuracy or correctness of any interpretation, and we shall not, except in the case of gross or willful negligence on our part, be liable or responsible for any loss, costs, damages, or expenses incurred or sustained by anyone resulting from any interpretation made by any of our officers, agents or employees. These interpretations are also subject to our general terms and conditions set out in our current Price Schedule.

Comments

Annular volume calculated for 4-1/2" casing
Ensign Drilling Rig 32
Thank you for using Phoenix Surveys!!
API #: 05-123-24266-00

Database File: 6758.db
Dataset Pathname: den
Presentation Format: pdc1
Dataset Creation: Tue Jan 23 05:26:26 2007
Charted by: Depth in Feet scaled 1:240

6 Density Caliper (in) 16
30 Gamma Ray (GAPI) 130
100 SP (mV) 200

2 Deep Resistivity (Ohm-m) 200
2 Medium Resistivity (Ohm-m) 200
2 Shallow Resistivity (Ohm-m) 200

20 Density Porosity (pu) 0
20 Neutron Porosity (pu) 0

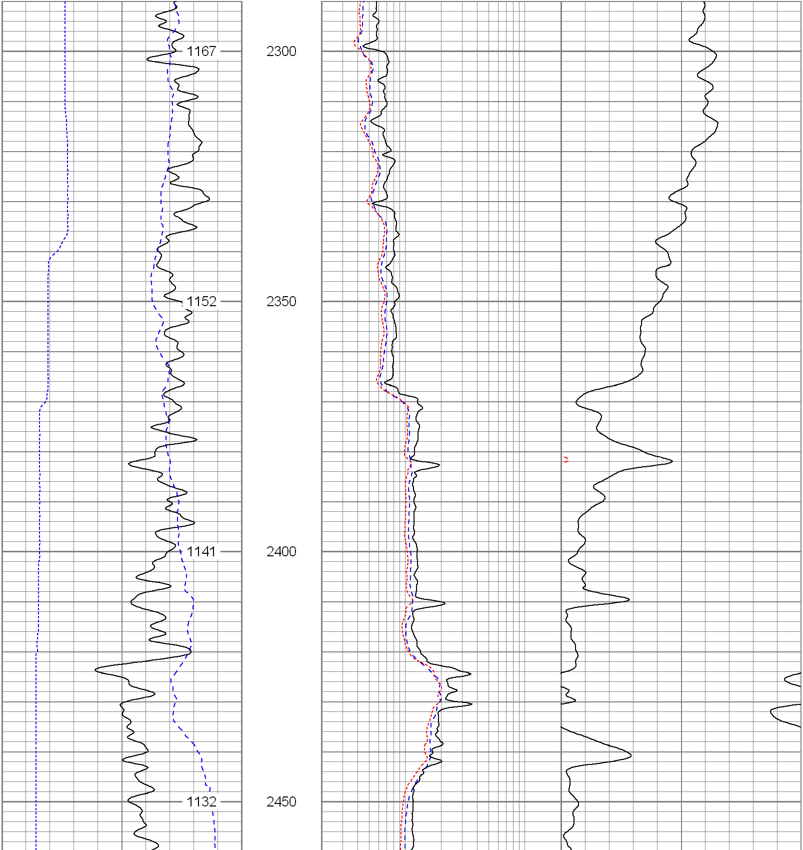

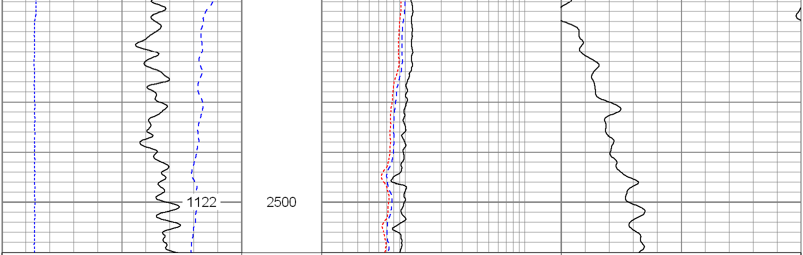

6 Density Caliper (in) 16	2 Deep Resistivity (Ohm-m) 200	20 Density Porosity (pu) 0
30 Gamma Ray (GAPI) 130	2 Medium Resistivity (Ohm-m) 200	20 Neutron Porosity (pu) 0
100 SP (mV) 200	2 Shallow Resistivity (Ohm-m) 200	

Database File: 6758.db
Dataset Pathname: den
Presentation Format: pdc1
Dataset Creation: Tue Jan 23 05:26:26 2007
Charted by: Depth in Feet scaled 1:240

6 Density Caliper (in) 16	2 Deep Resistivity (Ohm-m) 200	20 Density Porosity (pu) 0
30 Gamma Ray (GAPI) 130	2 Medium Resistivity (Ohm-m) 200	20 Neutron Porosity (pu) 0
100 SP (mV) 200	2 Shallow Resistivity (Ohm-m) 200	

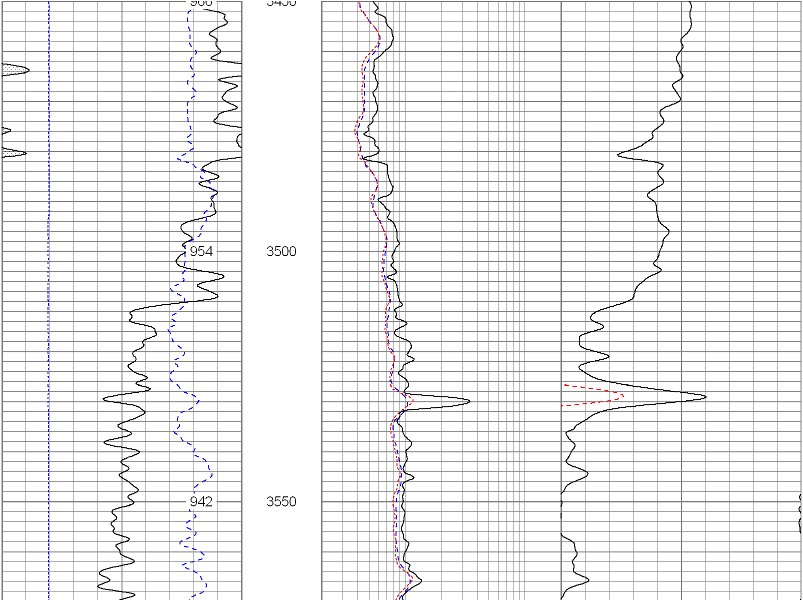

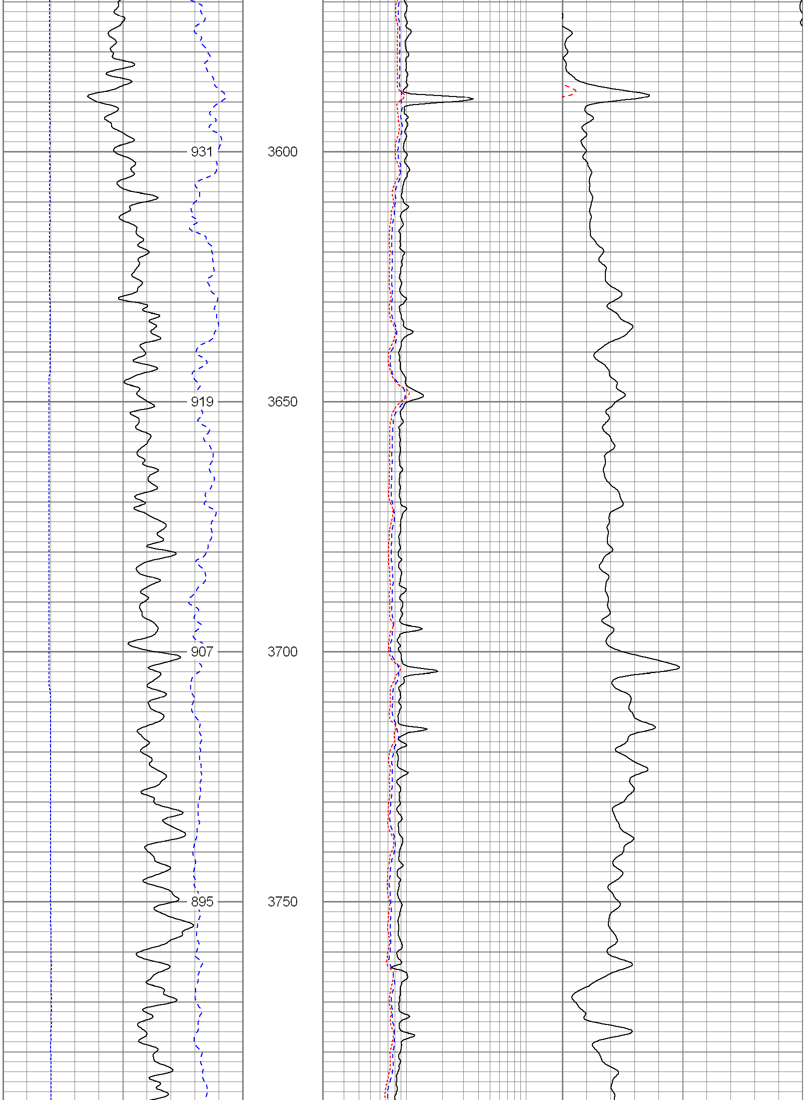

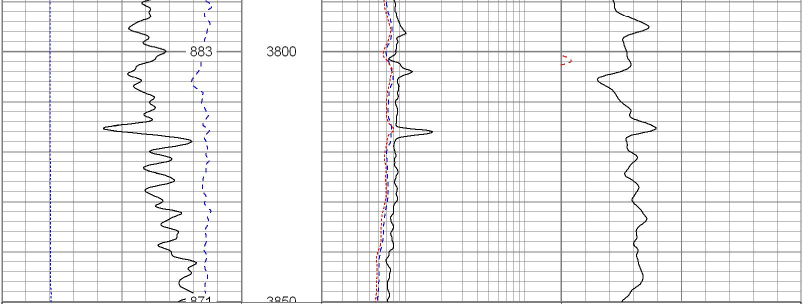

6 Density Caliper (in) 16	2 Deep Resistivity (Ohm-m) 200	20 Density Porosity (pu) 0
30 Gamma Ray (GAPI) 130	2 Medium Resistivity (Ohm-m) 200	20 Neutron Porosity (pu) 0
100 SP (mV) 200	2 Shallow Resistivity (Ohm-m) 200	

Database File: 6758.db
Dataset Pathname: den
Presentation Format: pdc1
Dataset Creation: Tue Jan 23 05:26:26 2007
Charted by: Depth in Feet scaled 1:240

6 Density Caliper (in) 16	2 Deep Resistivity (Ohm-m) 200	20 Density Porosity (pu) 0
30 Gamma Ray (GAPI) 130	2 Medium Resistivity (Ohm-m) 200	20 Neutron Porosity (pu) 0
100 SP (mV) 200	2 Shallow Resistivity (Ohm-m) 200	

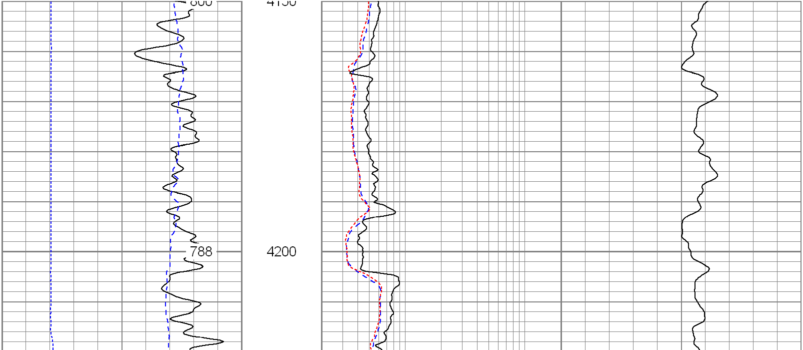

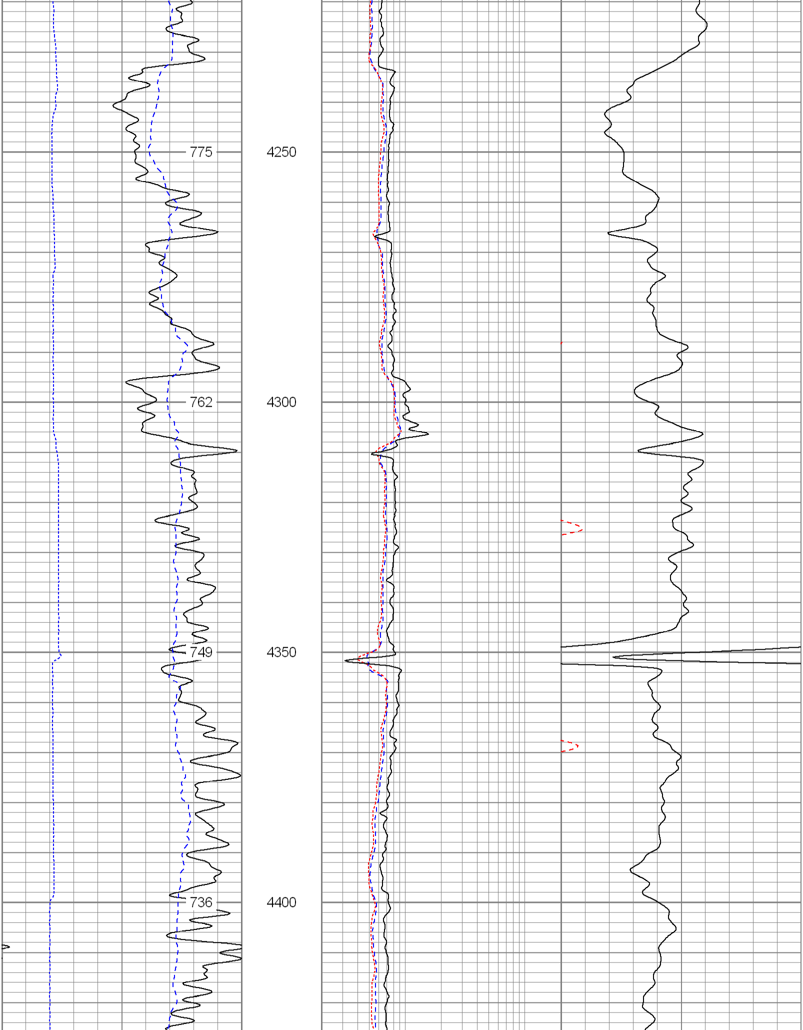

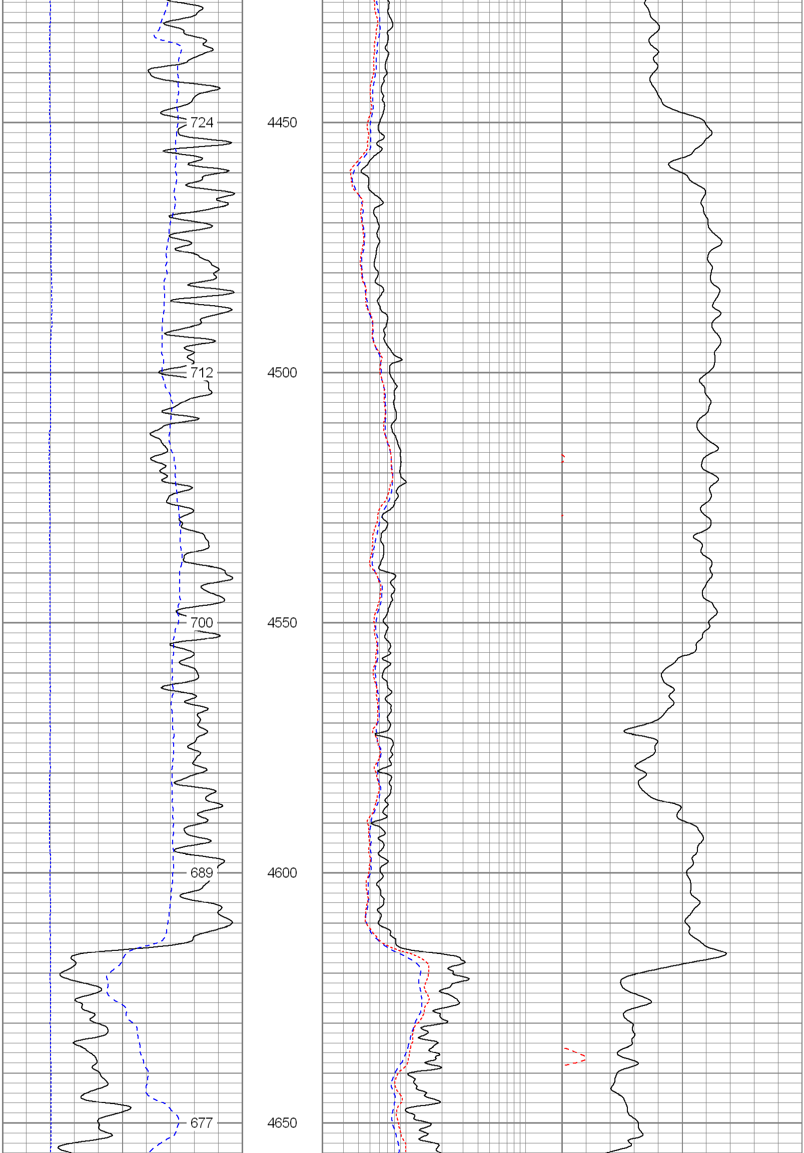

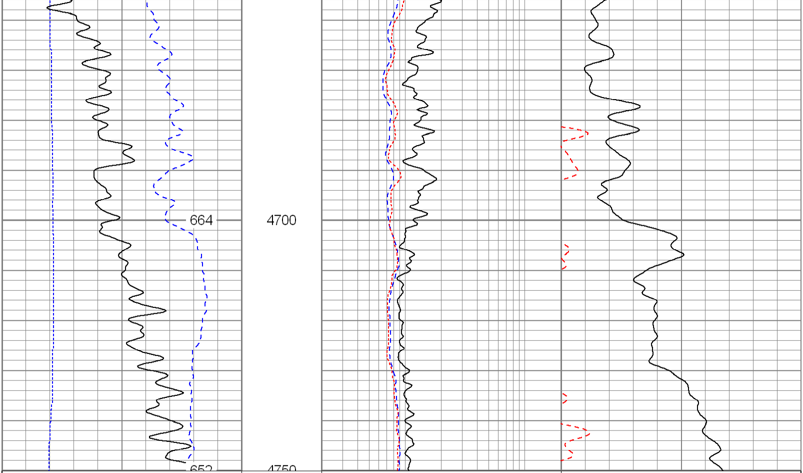

6 Density Caliper (in) 16	2 Deep Resistivity (Ohm-m) 200	20 Density Porosity (pu) 0
30 Gamma Ray (GAPI) 130	2 Medium Resistivity (Ohm-m) 200	20 Neutron Porosity (pu) 0
100 SP (mV) 200	2 Shallow Resistivity (Ohm-m) 200	

Database File:	6758.db
Dataset Pathname:	den
Presentation Format:	pdc
Dataset Creation:	Tue Jan 23 05:26:26 2007
Charted by:	Depth in Feet scaled 1:240

6 Caliper (in) 16	2 Deep Resistivity (Ohm-m) 200	20 Density Porosity (pu) 0
0 Gamma Ray (GAPI) 200	2 Medium Resistivity (Ohm-m) 200	20 CN Porosity (pu) 0
0 SP (mV) 200	2 Shallow Resistivity (Ohm-m) 200	

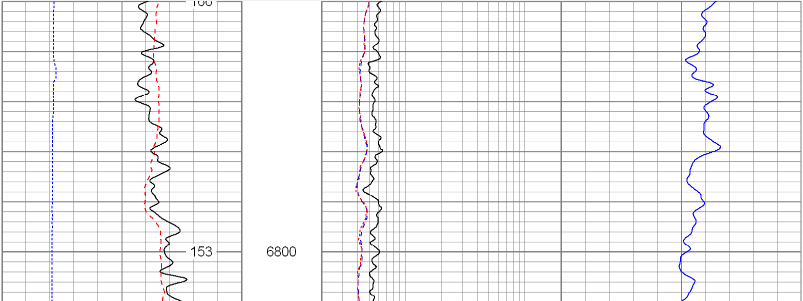

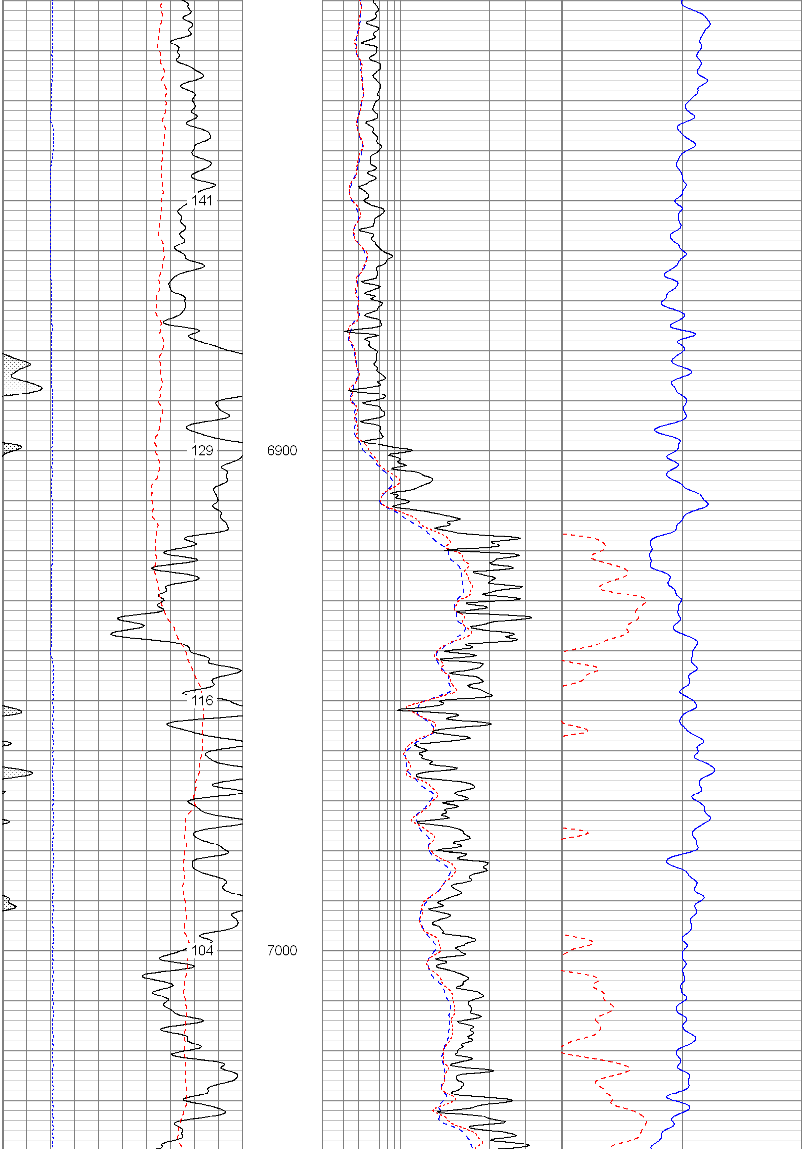

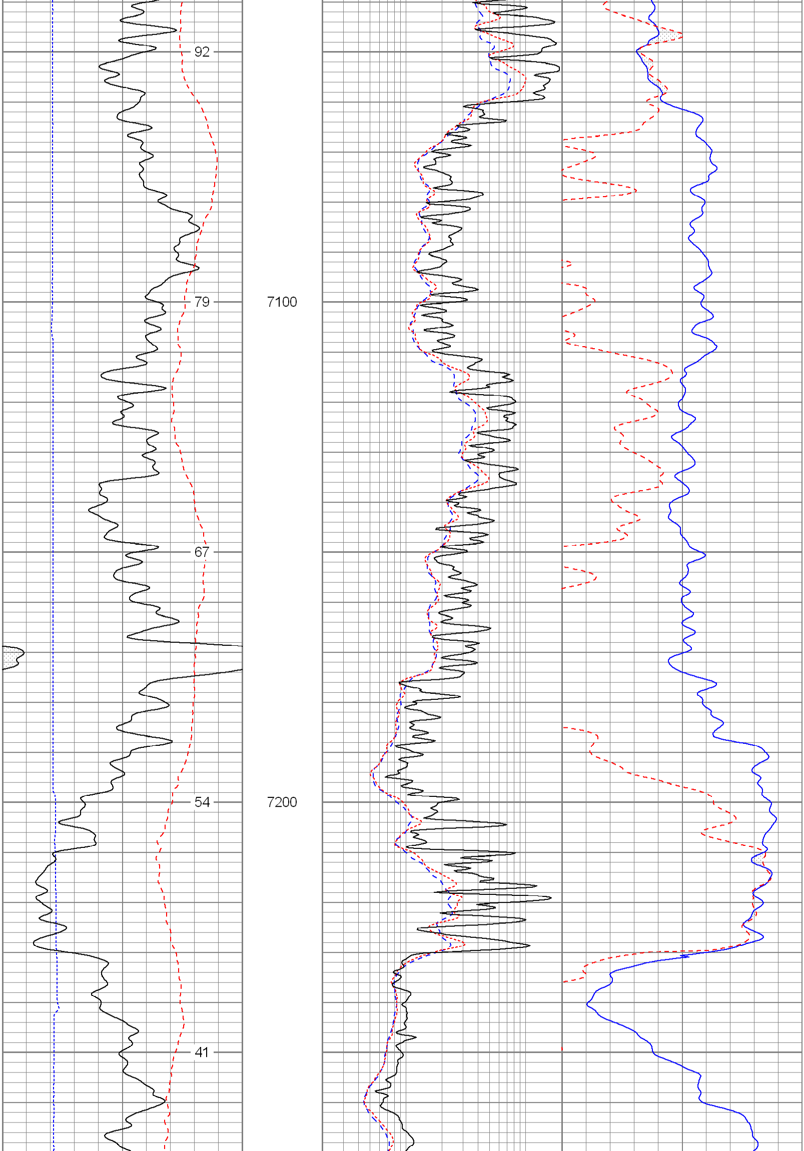

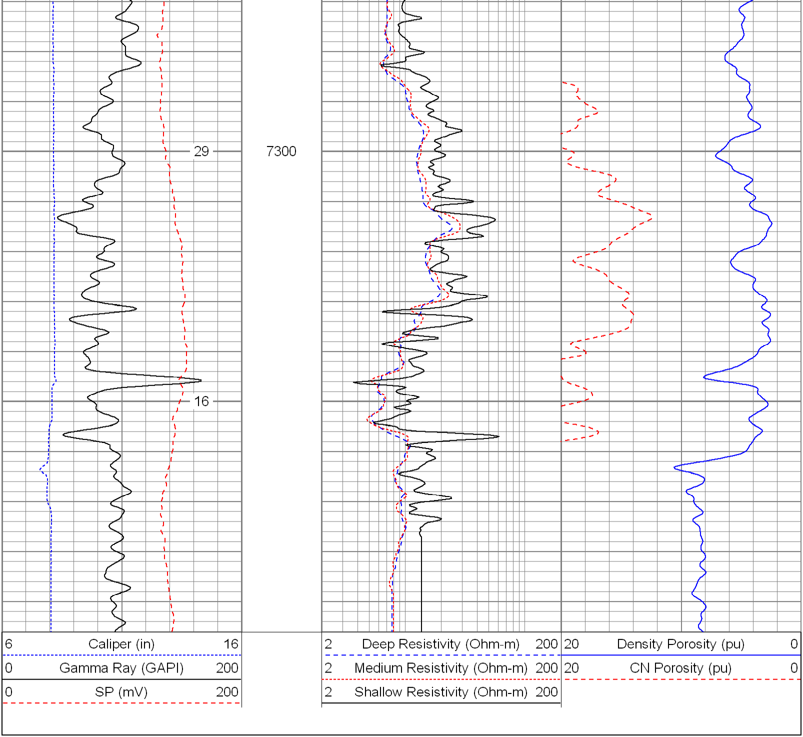
29
7300
16
6 Caliper (in) 16
0 Gamma Ray (GAPI) 200
0 SP (mV) 200
2 Deep Resistivity (Ohm-m) 200
2 Medium Resistivity (Ohm-m) 200
2 Shallow Resistivity (Ohm-m) 200
20 Density Porosity (pu) 0
20 CN Porosity (pu) 0