

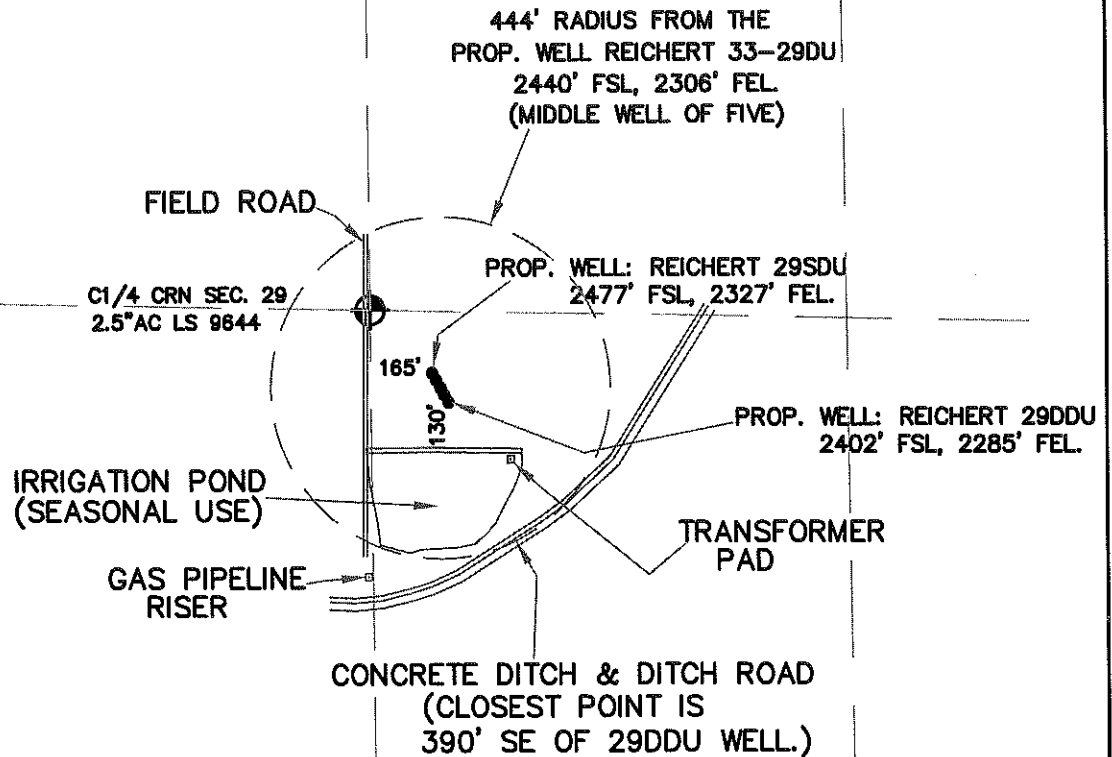



# LOCATION DRAWING

SE SECTION 29, TOWNSHIP 4 NORTH, RANGE 67 WEST, 6TH P.M.



WELLS FALL IN A PLOWED FIELD.  
NO OTHER VISIBLE IMPROVEMENTS WITHIN 444'.

## LEGEND

-  = FOUND MONUMENT
-  = PROPOSED WELL
-  = IMPROVEMENTS  
(AS LABELED)



SCALE 1" = 500'

S1/4 CRN SEC 29  
2.5\*AC LS 24307

THIS IS NOT A MONUMENTED BOUNDARY SURVEY, IT IS ONLY A  
DRAWING INTENDED TO DEPICT THE WELL LOCATION TO SECTION LINES.

PREPARED BY: HORSESHOE SURVEYING, LLC PO BOX 150458 LAKEWOOD, CO 80215 (720)872-0196			WELL NAME: REICHERT (5 WELL PAD)	
DRAWING DATE: 7-21-09			LOCATION: WELD COUNTY, CO SE1/4, SEC. 29, T4N, R67W, 6TH P.M.	
FIELD DATE: 5-5-09	BY: TGC	CHKD:	JOB NO.	SHEET NO. 1 OF 1