

**BEFORE THE OIL & GAS CONSERVATION COMMISSION  
OF THE STATE OF COLORADO**

IN THE MATTER OF AN APPLICATION BY SRC ENERGY INC. FOR AN ORDER POOLING ALL INTERESTS IN THREE APPROXIMATE 573.12-ACRE DESIGNATED WELLBORE SPACING UNITS ESTABLISHED FOR PORTIONS OF SECTIONS 5 AND 6, TOWNSHIP 6 NORTH, RANGE 66 WEST, 6TH P.M. AND PORTIONS OF SECTION 1, TOWNSHIP 6 NORTH, RANGE 67 WEST, 6TH P.M., FOR THE DEVELOPMENT AND OPERATION OF THE NIOBRARA AND CODELL FORMATIONS, WATTENBERG FIELD, WELD COUNTY, COLORADO

CAUSE NO. 407

DOCKET NO.

TYPE: POOLING

**APPLICATION**

SRC Energy Inc., Operator No. 10311 ("SRC" or "Applicant"), by and through its attorneys, Beatty & Wozniak, P.C., respectfully submits this Application to the Oil and Gas Conservation Commission of the State of Colorado ("Commission") for an order pooling all interests in three approximate 573.12-acre designated horizontal wellbore spacing units established for portions of Sections 5 and 6, Township 6 North, Range 66 West, 6<sup>th</sup> P.M. and portions of Section 1, Township 6 North, Range 67 West, 6<sup>th</sup> P.M., for the development and operation of the Niobrara and Codell Formations. In support of its Application, Applicant states and alleges as follows:

1. Applicant is a corporation duly authorized to conduct business in the State of Colorado, and has registered as an operator with the Commission.

2. Applicant owns a leasehold interest in the below-listed lands:

Township 6 North, Range 66 West, 6<sup>th</sup> P.M.

Section 5: SW<sup>1</sup>/<sub>4</sub>NW<sup>1</sup>/<sub>4</sub>; NW<sup>1</sup>/<sub>4</sub>SW<sup>1</sup>/<sub>4</sub>

Section 6: S<sup>1</sup>/<sub>2</sub>N<sup>1</sup>/<sub>2</sub>; N<sup>1</sup>/<sub>2</sub>S<sup>1</sup>/<sub>2</sub>

Township 6 North, Range 67 West, 6<sup>th</sup> P.M.

Section 1: S<sup>1</sup>/<sub>2</sub>NE<sup>1</sup>/<sub>4</sub>; N<sup>1</sup>/<sub>2</sub>SE<sup>1</sup>/<sub>4</sub>

Wellbore Spacing Unit ("WSU") Nos. 1 - 3  
573.12 acres, more or less, Weld County, Colorado.

These lands are hereinafter referred to as the "Application Lands" and depicted in Exhibit A attached hereto.<sup>1</sup>

---

<sup>1</sup> The Application Lands contain irregular lots. Accordingly, the acreage comprising the wellbore spacing units has been modified to reflect the presence of irregular quarter-quarter sections.

3. On April 27, 1998, the Commission adopted Rule 318A. which, among other things, allowed certain drilling locations to be utilized to drill or twin a well, deepen a well or recomplete a well and to commingle any or all of the Cretaceous Age Formations from the base of the Dakota Formation to the surface. On December 5, 2005, Rule 318A. was amended to allow interior infill and boundary wells to be drilled and wellbore spacing units to be established. On August 8, 2011, Rule 318A. was again amended to, among other things, address drilling of horizontal wells. The Application Lands are subject to Rule 318A.

4. Upon information and belief, Applicant designated three approximate 573.12-acre horizontal wellbore spacing units comprised of the Application Lands, for the below-described wells, for the production of oil, gas, and associated hydrocarbons from the Niobrara and Codell Formations. Applicant notified all owners in the proposed wellbore spacing units pursuant to Rule 318A.e.(5). Applicant did not receive objections to the establishment of the proposed horizontal wellbore spacing unit within the 30-day response period:

- a. Golden Eagle 25N-1B-M Well (API No. to be assigned) - WSU No. 1 – Niobrara;
- b. Golden Eagle 25C-1-M Well (API No. to be assigned) - WSU No. 2 – Codell;
- c. Golden Eagle 25N-1A-M Well (API No. to be assigned) - WSU No. 1 – Niobrara.

These wells are hereinafter referred to as the "Subject Wells."

5. Acting pursuant to the relevant provisions of §34-60-116(6) & (7), C.R.S., and Rule 530., Applicant seeks an order pooling all interests, including, but not limited to, any nonconsenting interests, in WSU Nos. 1 - 3 established for the Application Lands, for the development and operation of the Niobrara and Codell Formations.

6. Applicant requests that the Commission's pooling order be made effective as of the earlier of the date of this Application, or the date that the costs specified in §34-60-116(7)(b), C.R.S., are first incurred for the drilling of the Subject Wells within WSU Nos. 1 - 3.

7. Further, Applicant requests that the interests of any owners with whom the Applicant has been unable to secure a lease or other agreement to participate in the drilling of the Subject Wells, are made subject to the cost recovery provisions of §34-60-116(7), C.R.S., effective as of the earlier of the date of the Application, or the date the costs specified in §34-60-116(7)(b), C.R.S., are first incurred for the drilling of the Subject Wells.

8. The granting of this Application is in accord with the Oil and Gas Conservation Act, found at §§34-60-101, et seq., C.R.S., and the Commission rules.

9. Applicant requests that relief granted under this Application should be effective on oral order by the Commission, and Applicant hereby agrees to be bound by said oral order.

10. The undersigned certifies that copies of this Application will be served on each interested party as required by Rules 503 and 507.

WHEREFORE, Applicant respectfully requests that this matter be set for hearing, that notice be given as required by law and that upon such hearing, this Commission enter its order:

A. Pooling all interests in WSU Nos. 1 - 3 established for the Application Lands, for the development and operation of the Niobrara and Codell Formations, effective as of the earlier of the date of this Application, or the date that the costs specified in §34-60-116(7)(b), C.R.S., are first incurred for the drilling of the Subject Wells within WSU Nos. 1 - 3.

B. Providing that the interests of any owners with whom the Applicant has been unable to secure a lease or other agreement to participate in the drilling of the Subject Wells, are made subject to the cost recovery provisions of §34-60-116(7), C.R.S., effective as of the earlier of the date of the Application, or the date the costs specified in §34-60-116(7)(b), C.R.S., are first incurred for the drilling of the Subject Wells.

C. For such other findings and orders as the Commission may deem proper or advisable in the premises.

DATED this 10<sup>th</sup> day of January, 2019.

Respectfully submitted,

**SRC ENERGY INC.**

By: 

Jillian Fulcher  
James P. Parrot  
Jobediah J. Rittenhouse  
Beatty & Wozniak, P.C.  
Attorneys for Applicant  
216 16th Street, Suite 1100  
Denver, Colorado 80202  
(303) 407-4499  
jfulcher@bwenergylaw.com  
jparrot@bwenergylaw.com  
jrittenhouse@bwenergylaw.com

Address of Applicant  
SRC Energy Inc.  
ATTN: Kaitlyn Cass  
1675 Broadway, Suite 2600  
Denver, Colorado 80202

**VERIFICATION**

STATE OF COLORADO

)

) ss.

CITY & COUNTY OF DENVER

)

Kaitlyn Cass, Senior Landman for SRC Energy Inc., upon oath deposes and says that she has read the foregoing Application and that the statements contained therein are true to the best of her knowledge, information, and belief.

SRC ENERGY INC.

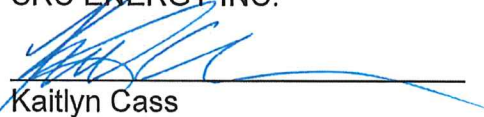
  
Kaitlyn Cass

Subscribed and sworn to before me this 9th day of January,  
2019, by Kaitlyn Cass, Senior Landman for SRC Energy Inc.

Witness my hand and official seal.

My commission expires: 10-22-2022

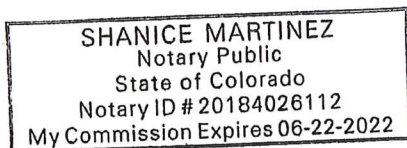

  
Notary Public

## EXHIBIT A

### Reference Map for Pooling Application

Township 6 North, Range 66 West, 6<sup>th</sup> P.M.

Section 5: SW $\frac{1}{4}$ NW $\frac{1}{4}$ ; NW $\frac{1}{4}$ SW $\frac{1}{4}$

Section 6: S $\frac{1}{2}$ N $\frac{1}{2}$ ; N $\frac{1}{2}$ S $\frac{1}{2}$

Township 6 North, Range 67 West, 6<sup>th</sup> P.M.

Section 1: S $\frac{1}{2}$ NE $\frac{1}{4}$ ; N $\frac{1}{2}$ SE $\frac{1}{4}$

Wellbore Spacing Unit ("WSU") Nos. 1 – 3

573.12 acres, more or less, Weld County, Colorado

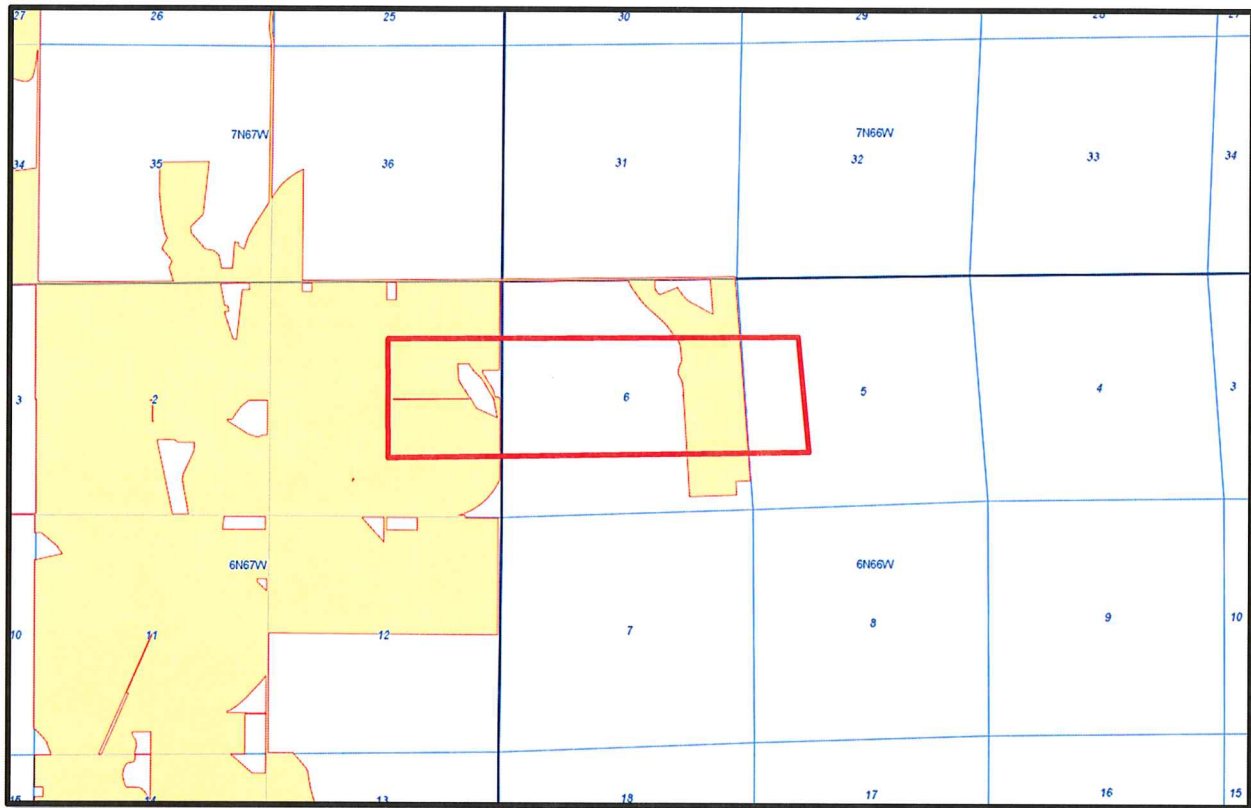

= Application Lands

**BEFORE THE OIL & GAS CONSERVATION COMMISSION  
OF THE STATE OF COLORADO**

IN THE MATTER OF THE PROMULGATION	)	CAUSE NO. 407
AND ESTABLISHMENT OF FIELD RULES TO	)	
GOVERN OPERATIONS FOR THE NIOBRARA	)	DOCKET NO. 190300207
AND CODELL FORMATIONS, WATTENBERG	)	
FIELD, WELD COUNTY, COLORADO	)	TYPE: POOLING

**CERTIFICATE OF SERVICE**

I hereby certify that on February 4, 2019, a true and correct copy of the Application and Notice of Hearing in the above-referenced docket were deposited in the U.S. Mail, postage pre-paid, addressed to the parties in the list attached hereto.

DATED this 5<sup>th</sup> day of February, 2019

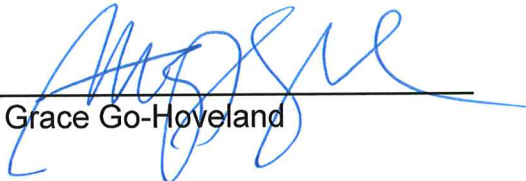
  
\_\_\_\_\_  
Grace Go-Hoveland

## LIST OF INTERESTED PARTIES

GARY W. HERGERT  
1408 W 42ND ST  
SCOTTSBLUFF, NE 69631

DEVCO INVESTORS LLC  
1927 WILMINGTON DRIVE  
FORT COLLINS, CO 80528

CECIL FARMS, A COLORADO PARTNERSHIP  
1639 35TH AVE CT  
GREELEY, CO 80634

ROYALTY ASSET HOLDINGS, LP  
5956 SHERRY LANE, SUITE 1221  
DALLAS, TX 75225

INA KAY DEVERS  
205 EAST PALO VERDE ST  
GILBERT, AZ 85296

OVERLAND ENERGY PARTNERS FUND II, LLC  
700 17TH ST, SUITE 900  
DENVER, CO 80201

HEIRS, DEVISEES OR SUCCESSORS OF W.  
THOS. DAVIS, AKA W. THOMAS DAVIS C/O WLD  
HOLDINGS, LLC  
4924 BALBOA BLVD, # 489  
ENCINO, CA 91316

THE HEIRS, DEVISEES, CREDITORS, OR OTHER  
SUCCESSORS TO THE ESTATE OF M. PHILIP  
DAVIS  
P.O. BOX 5204  
CAREFREE, AZ 85377

HORIZON RESOURCES III, LLC  
6990 W 38TH AVE, SUITE 301  
WHEAT RIDGE, CO 80033

ALBERT R. WEBER TESTAMENTARY TRUST C/O  
LOIS E. MARTIN  
215 NORTH POWER ROAD, # 249  
MESA, AZ 85205

ELIZABETH M. SCHNEIDER  
13830 WCR 74  
EATON, CO 80615

KODY L. LEISY  
25621 COCOUNTY ROAD 25  
EATON, CO 80615

NOBLE ENERGY, INC.  
1625 BROADWAY, SUITE 2200  
DENVER, CO 80202

PHELPS OIL AND GAS, LLC AS APPARENT  
SUCCESSOR TO THE ESTATE OF DOROTHY E.  
KASSLER, DECEASED  
280 S HIGH ST  
DENVER, CO 80209

MICHAEL G. NORONE  
12498 WCR 74  
EATON, CO 80615

JOHNSON LIVING TRUST, DATED JULY 23, 2009  
1221 BALDRIDGE DR  
SEVERANCE, CO 80615

BLACKROCK ENERGY, LLC  
1621 CENTRAL AVE  
CHEYENNE, WY 82001

SANDRA SCHNEIDER  
2201 COLLINS PATH  
COLLEYVILLE, TX 76051

NOBLE ENERGY WYCO, LLC  
1625 BROADWAY, SUITE 2200  
DENVER, CO 80202

CAROL EATON GRAHAM AS APPARENT  
SUCCESSOR TO THE ESTATE OF REA L. EATON,  
DECEASED  
4912 FIRWOOD DR  
LAKE OSWEEGO, OR 97035

ROBERT H. TOTH AND JILLENE TOTH, JOINT  
TENANTS  
2116 BLUE RIDGE DR  
SEVERANCE, CO 80615

LESLIE C. GOETTSCHE  
2121 BLUE RIDGE DRIVE  
SEVERANCE, CO 80615

PATTI WELFARE  
4975 CLEARWATER DR  
LOVELAND, CO 80538

MARY L. WEBER C/O STEVEN CARL WEBER  
12511 E 112TH AVE  
HENDERSON, CO 80640

DEE ANN LEE  
1519 45TH AVE  
GREELEY, CO 80634

MICHAEL J. FOLEY AND ELEANOR A. FOLEY,  
JOINT TENANTS  
2024 TRAIL RIDGE CIR  
SEVERANCE, CO 80615

JAMES A. BROWN AND BARBARA A. BROWN,  
JOINT TENANTS  
1216 BALDRIDGE DR  
SEVERANCE, CO 80615

TIMOTHY J. ROHRBACHER AND CAROL J.  
ROHRBACHER, JOINT TENANTS  
1220 BALDRIDGE DR  
SEVERANCE, CO 80615

JASON AVILES AND CASEY L. AVILES, JT  
1222 BALDRIDGE DRIVE  
SEVERANCE, CO 80615

CRAIG R. PERRY AND LINDA M. PERRY, JOINT  
TENANTS  
PO BOX 52  
SEVERANCE, CO 80546



TRENT VERQUER  
1127 GREEN RIDGE DR  
SEVERANCE, CO 80615

MELVIN E. SAMS AND JANITH M. SAMS, JOINT  
TENANTS  
2010 TRAIL RIDGE DR  
SEVERANCE, CO 80615

LOUIS L. KIRK AND HOLLIS A. KIRK, JOINT  
TENANTS  
120 BLUE RIDGE DR  
SEVERANCE, CO 80615

DONALD D. BROWN, JR., AND CHRISITINE  
BROWN, JOINT TENANTS  
1126 GREEN RIDGE DRIVE  
EATON, CO 80546

CAREY BEECHAM AND SARAYAH BEECHAM  
2018 TRAIL RIDGE DRIVE  
SEVERANCE, CO 80615

KEITH J. GRIFFIN AND DIANA L. GRIFFIN, JOINT  
TENANTS  
15235 HEYWOOD LANE  
NATHROP, CO 81236

A. THOMAS EYMAN AND KAREN L. EYMAN, JOINT  
TENANTS  
2026 TRAIL RIDGE CIR  
SEVERANCE, CO 80615

STEPHEN C. FIENHOLD AND RUTH FIENHOLD  
5708 AKSARBEN DR.  
WINDSOR, CO 80550

JOHN DAVID KALINSKI AND JUDITH KAY  
KALINSKI, JOINT TENANTS  
2009 TRAIL RIDGE DR  
SEVERANCE, CO 80615

DOUGLAS M. ROUP AND TERESA JEAN LAFEHR,  
JOINT TENANTS  
886 CORN STALK DRIVE  
WINDSOR, CO 80550

TRAVIS CROTTEAU  
1344 PARK RIDGE DR  
SEVERANCE, CO 80615

SHAWN SULLIVAN AND MICHELLE A. SULLIVAN,  
JOINT TENANTS  
5657 WAVERLEY AVENUE  
FIRESTONE, CO 80504

DOUGLAS C. LEHMAN AND LISA K. LEHMAN, JTS  
13462 WCR 74  
EATON, CO 80615

DEVCO INVESTORS LLC  
1927 WILMINGTON DRIVE  
FORT COLLINS, CO 80528

BAESSLER RESIDENTIAL COLORADO LLC  
3780 W 10TH ST STE 200  
GREELEY, CO 80634

RYAN & JAZMIN BARNES  
2725 MAROON CT  
FORT COLLINS, CO 80525

ERIC L. EATON  
1540 PARKVIEW RD  
MAPLE PLAIN, MN 55359

MICHAEL S. EATON, POA FOR ROSEMARY T.  
EATON  
2118 CARRHILL RD  
VIENNA, VA 22181

MARTHA E. DIEBOLD REVOCABLE TRUST C/O  
SARA MARTHA EATON DIEBOLD  
PO BOX 236  
LYME, NH 3768

BENJAMIN A. EATON  
24206 CURRANT DR  
GOLDEN, CO 80401

PENNY HANCOCK  
110 KOOTENAI ST  
POCATELLO, ID 83201

SCHUYLER E. CONE AS APPARENT SUCCESSOR  
TO THE ESTATE OF REA L. EATON, DECEASED  
6940 GURA RD  
ATHENS, OH 45701

CAROL EATON GRAHAM AS APPARENT  
SUCCESSOR TO THE ESTATE OF REA L. EATON,  
DECEASED  
4912 FIRWOOD DR  
LAKE OSWEEGO, OR 97035

THE HEIRS, DEVISEES, CREDITORS, OR OTHER  
SUCCESSORS TO THE ESTATE OF REX C.  
EATON  
1736 CLERMONT ST  
DENVER, CO 80220

TERSIA D'ELGIN AS APPARENT SUCCESSOR  
TO THE ESTATE OF DOROTHY D. KASSLER,  
DECEASED  
2801 B ST #150  
SAN DIEGO, CA 92102

WOLFHAWK ENERGY HOLDINGS, LLC  
999 18TH ST, SUITE 1650S  
DENVER, CO 80202

S.H.F. PARTNERSHIP  
1357 43RD AVE #57  
GREELEY, CO 80634

RAISA II LLC  
PO BOX 987  
DENVER, CO 80201

BAYSWATER FUND III-A, LLC  
730 17TH ST, SUITE 500  
DENVER, CO 80202

JEFFREY JOHN STEVENS AND DAVID R.  
TALAMANTES, JT  
2548 FOREST RIDGE DRIVE SE  
AUBURN, WA 96002



JONATHAN D. LONG AND MELODY J. HENNING  
LONG  
PO BOX 235  
SEVERANCE, CO 80615

KEITH D. RICHLING AND KRISTIN RICHLING,  
JOINT TENANTS  
2005 TRAIL RIDGE DRIVE  
SEVERANCE, CO 80615

DEANNA K. PERSON  
695 S CORONA ST  
DENVER, CO 80209

GOLDEN EAGLE ACRES, INC  
1639 35TH AVE COURT  
GREELEY, CO 80634

TRP MINERALS LLC  
4545 POST OAK PLACE, SUITE 240  
HOUSTON, TX 77027

BOOTH LAND AND LIVESTOCK COMPANY  
PO BOX 72  
LUCERNE, CO 80646

BALDRIDGE SUBDIVISION, LLC  
1223 BALDRIDGE DRIVE  
SEVERANCE, CO 80615

OVERLAND ENERGY PARTNERS FUND I, LLC  
700 17TH ST, SUITE 900  
DENVER, CO 80201

BEVJAC ENTERPRISES, LLC  
1223 BALDRIDGE DRIVE  
SEVERANCE, CO 80615

GUTTERSEN & COMPANY LLLP  
PO BOX 2176  
GREELEY, CO 80632

KATHRYN BANKS  
7011 GANDER WAY  
FORT COLLINS, CO 80524

ALMA I. CLARK  
4212 W 14TH STREET LANE  
GREELEY, CO 80634

THE HEIRS, DEVISEES, CREDITORS, OR OTHER  
SUCCESSORS TO THE ESTATE OF REX C.  
EATON  
1736 CLERMONT ST  
DENVER, CO 80220

COLTAN BERG AND SABRINA BERG, JT  
35701 COUNTY ROAD 25  
SEVERANCE, CO 80615

CHRISTA MOODY  
12498 WCR 74  
EATON, CO 80615

JACK R. SCHNEIDER AND BEVERLY I.  
SCHNEIDER  
1223 BALDRIDGE DRIVE  
SEVERANCE, CO 80615

ROBERT E. SAWYER AND KATHRYN C. SAWYER,  
JT  
PO BOX 219  
SEVERANCE, CO 80546

JESSE HOUGH  
1920 17TH STREET #1202  
DENVER, CO 80202

DENISE WEBER  
11972 SPRUCE WOOD DRIVE  
MARYLAND HEIGHTS, MO 63043

WALTER A. BRINK AND JANICE P. BRINK, JOINT  
TENANTS  
PO BOX 247  
SEVERANCE, CO 80546

JOSEPH A. KLINKNA, SR., AND MARY PATRICE  
KLINKNA, TENANTS IN COMMON  
2750 IRONWOOD CIR  
ERIE, CO 80516

RONALD H. SCHAFER AND JACQUELYN D.  
SCHAFER, JOINT TENANTS  
1132 GREEN RIDGE DR  
SEVERANCE, CO 80615

MICHAEL L. MAURO AND DEBORAH L. MAURO,  
JOINT TENANTS  
PO BOX 215  
SEVERANCE, CO 80546

HAROLD J. STROMBERGER AND DEBORAH L.  
STROMBERGER, JOINT TENANTS  
2020 TRAIL RIDGE DR  
SEVERANCE, CO 80615

NITA K. MOSER  
5441 S FEDERAL CIR, APT C201  
LITTLETON, CO 80123

LYNDA R. LOCKER  
PO BOX 634  
BERTHOUD, CO 80513

LINCOLN ENERGY PARTNERS II, LLC  
852 BROADWAY, SUITE 300  
DENVER, CO 80203

JON YEAMAN AND KARA FIFFE, JOINT TENANTS  
7390 WINDY PINE CIR  
DENVER, NC 28037

DANA PORTER IVERS AS APPARENT  
SUCCESSOR TO THE ESTATE OF REA L. EATON,  
DECEASED  
PO BOX 1828  
TELLURIDE, CO 81435

RICK LYNCH AND VIRGINIA LYNCH, JOINT  
TENANTS  
1228 BALDRIDGE DR  
SEVERANCE, CO 80615

DARREN W. WEIBLER AND JULIE L. S. WEIBLER,  
JOINT TENANTS  
PO BOX 296  
SEVERANCE, CO 80546

KYLE J. KLINE AND DENISE N. KLINE JT  
1348 PARK RIDGE CIR  
SEVERANCE, CO 80615

MICHAEL JOHN CROWE AND RENEE M. CROWE,  
JOINT TENANTS  
P O BOX 281  
SEVERANCE, CO 80546

LUKE E. LINDHOLM AND MISTY A. LINDHOLM, JT  
2006 TRAIL RIDGE DR  
SEVERANCE, CO 80615

JOHN W. MOORE AND JOYCE L. MOORE, JOINT  
TENANTS  
1350 PARK RIDGE CIRCLE  
SEVERANCE, CO 80546

CHRISTOPHER D. DOUGLASS AND AMY JO  
DOUGLASS, JOINT TENANTS  
1543 SANDY LN  
WINDSOR, CO 80550

ALFREDO FLOREZ AND DERLYN FLOREZ, JT  
33040 LINCOLN AVE  
LUCERNE, CO 80646

ANTONIO BARRIENTOS JR AND CATHIE I.  
BARRIENTOS  
2014 TRAIL RIDGE DR  
SEVERANCE, CO 80615

JOSEPH W. SALLEE AND KARIN E. SALLEE, JT  
2015 TRAIL RIDGE DR  
SEVERANCE, CO 80615

TIMOTHY A. REICHEL AND BJORG MARIA  
REICHEL, TENANTS IN COMMON  
2011 TRAIL RIDGE DR  
SEVERANCE, CO 80615

BLAKE W. TAYLOR AND HEATHER M. TAYLOR,  
JOINT TENANTS  
2028 TRAIL RIDGE CIR  
SEVERANCE, CO 80615

RICHARD J. OLSON AND EILEEN M. OLSON,  
JOINT TENANTS  
204 3RD AVE NE APT 2  
MANDAN, ND 58554

BRYSON BOOTH  
35480 CR 27  
EATON, CO 80615

HARLAN G. SPEER  
1113 GREEN RIDGE DR  
SEVERANCE, CO 80615

WESLEY J. WHITECOTTON AND BRENDA  
WHITECOTTON, TRUSTEES OF THE WESLEY J.  
AND BRENDA L. WHITECOTTON LIVING TRUST  
DATED MARCH 3, 2008  
1214 BALDRIDGE DR  
SEVERANCE, CO 80615

JOSHUA WAGGENER  
2605 WHARF ST  
EVANS, CO 80620

ERIC & CAROL VAUGHAN  
5051 PRAIRIE LAKE LN  
SEVERANCE, CO 80550

PAUL H. HAHLOWEG  
29909 COUNTY RD. 10  
JULESBURG, CO 80737

ALEXANDRA WOOMANSEE  
11564 KILDEER AVE  
GLENCO, MN 55336

CHARLES H. EATON  
5800 GLEN EAGLE CT  
AVON, IN 46123

ROBERT L. EATON  
1905 26TH AVE  
GREELEY, CO 80634

REX C. EATON, III  
1736 CLEMONT ST  
DENVER, CO 80220

LAWRENCE EATON  
201 CIRCLE DRIVE  
BOZEMAN, MT 59715

ROBIN DELP AS APPARENT SUCCESSOR TO  
THE ESTATE OF REA L. EATON, DECEASED  
4265 CR 23  
RIDGEWAY, CO 81432

PHELPS OIL AND GAS, LLC AS APPARENT  
SUCCESSOR TO THE ESTATE OF DOROTHY E.  
KASSLER, DECEASED  
280 S HIGH ST  
DENVER, CO 80209

DANA PORTER IVERS AS APPARENT  
SUCCESSOR TO THE ESTATE OF REA L. EATON,  
DECEASED  
PO BOX 1828  
TELLURIDE, CO 81435

ANN E. PHELPS AS APPARENT SUCCESSOR TO  
THE ESTATE OF DOROTHY E. KASSLER,  
DECEASED  
735 S MILWAUKEE  
DENVER, CO 80209

INCLINE MINERALS, LLC  
1626 WAZEE ST, SUITE 200B  
DENVER, CO 80202

WOLFHAWK ENERGY HOLDINGS LLC  
999 18TH STREET, SUITE 1650S  
DENVER, CO 80202

GRIZZLY PETROLEUM COMPANY, LLC  
1001 17TH STREET, SUITE 2000  
DENVER, CO 80202

BILL BARRET CORPORATION  
1099 18TH STREET, SUITE 2300  
DENVER, CO 80202

PDC ENERGY, INC.  
1175 SHERMAN STREET, SUITE 3000  
DENVER, CO 80203

THOMAS R. BULLARD AND JUDY J. BULLARD,  
JOINT TENANTS  
1335 PARK RIDGE DRIVE  
SEVERANCE, CO 80615

BAYSWATER RESOURCES LLC  
730 17TH ST, SUITE 500  
DENVER, CO 80202