

**BEFORE THE OIL & GAS CONSERVATION COMMISSION  
OF THE STATE OF COLORADO**

IN THE MATTER OF AN APPLICATION BY SRC  
ENERGY INC. FOR AN ORDER POOLING ALL  
INTERESTS IN TWO APPROXIMATE 564.44-ACRE  
DESIGNATED WELLBORE SPACING UNITS  
ESTABLISHED FOR PORTIONS OF TOWNSHIPS 6  
AND 7 NORTH, RANGES 66 AND 67 WEST, 6TH  
P.M., FOR THE DEVELOPMENT AND OPERATION  
OF THE NIOBRARA FORMATION, WATTENBERG  
FIELD, WELD COUNTY, COLORADO

CAUSE NO. 407

DOCKET NO.

TYPE: POOLING

**APPLICATION**

SRC Energy Inc., Operator No. 10311 ("SRC" or "Applicant"), by and through its attorneys, Beatty & Wozniak, P.C., respectfully submits this Application to the Oil and Gas Conservation Commission of the State of Colorado ("Commission") for an order pooling all interests in two approximate 564.44-acre designated horizontal wellbore spacing units established for portions of Townships 6 and 7 North, Ranges 66 and 67 West, 6<sup>th</sup> P.M., for the development and operation of the Niobrara Formation. In support of its Application, Applicant states and alleges as follows:

1. Applicant is a corporation duly authorized to conduct business in the State of Colorado, and has registered as an operator with the Commission.

2. Applicant owns a leasehold interest in the below-listed lands:

Township 7 North, Range 66 West, 6<sup>th</sup> P.M.

Section 31: S $\frac{1}{2}$ S $\frac{1}{2}$

Section 32: SW $\frac{1}{4}$ SW $\frac{1}{4}$

Township 7 North, Range 67 West, 6<sup>th</sup> P.M.

Section 36: S $\frac{1}{2}$ SE $\frac{1}{4}$

Township 6 North, Range 67 West, 6<sup>th</sup> P.M.

Section 1: N $\frac{1}{2}$ NE $\frac{1}{4}$

Township 6 North, Range 66 West, 6<sup>th</sup> P.M.

Section 5: NW $\frac{1}{4}$ NW $\frac{1}{4}$

Section 6: N $\frac{1}{2}$ N $\frac{1}{2}$

Wellbore Spacing Unit ("WSU") Nos. 1 - 2

564.44 acres, more or less, Weld County, Colorado.

These lands are hereinafter referred to as the "Application Lands" and depicted in

Exhibit A attached hereto.<sup>1</sup>

3. On April 27, 1998, the Commission adopted Rule 318A. which, among other things, allowed certain drilling locations to be utilized to drill or twin a well, deepen a well or recomplete a well and to commingle any or all of the Cretaceous Age Formations from the base of the Dakota Formation to the surface. On December 5, 2005, Rule 318A. was amended to allow interior infill and boundary wells to be drilled and wellbore spacing units to be established. On August 8, 2011, Rule 318A. was again amended to, among other things, address drilling of horizontal wells. The Application Lands are subject to Rule 318A.

4. Upon information and belief, Applicant designated two approximate 564.44-acre horizontal wellbore spacing units comprised of the Application Lands, for the below-described wells, for the production of oil, gas, and associated hydrocarbons from the Niobrara Formation. Applicant notified all owners in the proposed wellbore spacing units pursuant to Rule 318A.e.(5). Applicant did not receive objections to the establishment of the proposed horizontal wellbore spacing unit within the 30-day response period:

- a. Golden Eagle 28N-1B-M Well (API No. to be assigned) - WSU No. 1 – Niobrara;
- b. Golden Eagle 28N-1C-M Well (API No. to be assigned) - WSU No. 2 – Niobrara.

These wells are hereinafter referred to as the “Subject Wells.”

5. Acting pursuant to the relevant provisions of §34-60-116(6) & (7), C.R.S., and Rule 530., Applicant seeks an order pooling all interests, including, but not limited to, any nonconsenting interests, in WSU Nos. 1 - 2 established for the Application Lands, for the development and operation of the Niobrara Formation.

6. Applicant requests that the Commission’s pooling order be made effective as of the earlier of the date of this Application, or the date that the costs specified in §34-60-116(7)(b), C.R.S., are first incurred for the drilling of the Subject Wells within WSU Nos. 1 - 2.

7. Further, Applicant requests that the interests of any owners with whom the Applicant has been unable to secure a lease or other agreement to participate in the drilling of the Subject Wells, are made subject to the cost recovery provisions of §34-60-116(7), C.R.S., effective as of the earlier of the date of the Application, or the date the costs specified in §34-60-116(7)(b), C.R.S., are first incurred for the drilling of the Subject Wells.

8. The granting of this Application is in accord with the Oil and Gas Conservation Act, found at §§34-60-101, et seq., C.R.S., and the Commission rules.

---

<sup>1</sup> The Application Lands contain irregular lots. Accordingly, the acreage comprising the wellbore spacing units has been modified to reflect the presence of irregular quarter-quarter sections.

9. Applicant requests that relief granted under this Application should be effective on oral order by the Commission, and Applicant hereby agrees to be bound by said oral order.

10. The undersigned certifies that copies of this Application will be served on each interested party as required by Rules 503 and 507.

WHEREFORE, Applicant respectfully requests that this matter be set for hearing, that notice be given as required by law and that upon such hearing, this Commission enter its order:

A. Pooling all interests in WSU Nos. 1 - 2 established for the Application Lands, for the development and operation of the Niobrara Formation, effective as of the earlier of the date of this Application, or the date that the costs specified in §34-60-116(7)(b), C.R.S., are first incurred for the drilling of the Subject Wells within WSU Nos. 1 - 2.

B. Providing that the interests of any owners with whom the Applicant has been unable to secure a lease or other agreement to participate in the drilling of the Subject Wells, are made subject to the cost recovery provisions of §34-60-116(7), C.R.S., effective as of the earlier of the date of the Application, or the date the costs specified in §34-60-116(7)(b), C.R.S., are first incurred for the drilling of the Subject Wells.

C. For such other findings and orders as the Commission may deem proper or advisable in the premises.

DATED this 10<sup>th</sup> day of January, 2019.

Respectfully submitted,

**SRC ENERGY INC.**

By: Jobediah J. Rittenhouse  
Jillian Fulcher  
James P. Parrot  
Jobediah J. Rittenhouse  
Beatty & Wozniak, P.C.  
Attorneys for Applicant  
216 16th Street, Suite 1100  
Denver, Colorado 80202  
(303) 407-4499  
jfulcher@bwenergylaw.com  
jparrot@bwenergylaw.com  
jrittenhouse@bwenergylaw.com

Address of Applicant  
SRC Energy Inc.  
ATTN: Kaitlyn Cass  
1675 Broadway, Suite 2600  
Denver, Colorado 80202

**VERIFICATION**

STATE OF COLORADO

)

) ss.

CITY & COUNTY OF DENVER

)

Kaitlyn Cass, Senior Landman for SRC Energy Inc., upon oath deposes and says that she has read the foregoing Application and that the statements contained therein are true to the best of her knowledge, information, and belief.

SRC ENERGY INC.



Kaitlyn Cass

Subscribed and sworn to before me this 9th day of January, 2019, by Kaitlyn Cass, Senior Landman for SRC Energy Inc.

Witness my hand and official seal.

My commission expires: 6-22-2022

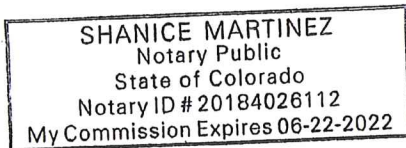

Shanice Martinez

Notary Public

## EXHIBIT A

### Reference Map for Pooling Application

Township 7 North, Range 66 West, 6<sup>th</sup> P.M.

Section 31:  $S\frac{1}{2}S\frac{1}{2}$

Section 32:  $SW\frac{1}{4}SW\frac{1}{4}$

Township 7 North, Range 67 West, 6<sup>th</sup> P.M.

Section 36:  $S\frac{1}{2}SE\frac{1}{4}$

Township 6 North, Range 67 West, 6<sup>th</sup> P.M.

Section 1:  $N\frac{1}{2}NE\frac{1}{4}$

Township 6 North, Range 66 West, 6<sup>th</sup> P.M.

Section 5:  $NW\frac{1}{4}NW\frac{1}{4}$

Section 6:  $N\frac{1}{2}N\frac{1}{2}$

Wellbore Spacing Unit ("WSU") Nos. 1 – 2

564.44 acres, more or less, Weld County, Colorado

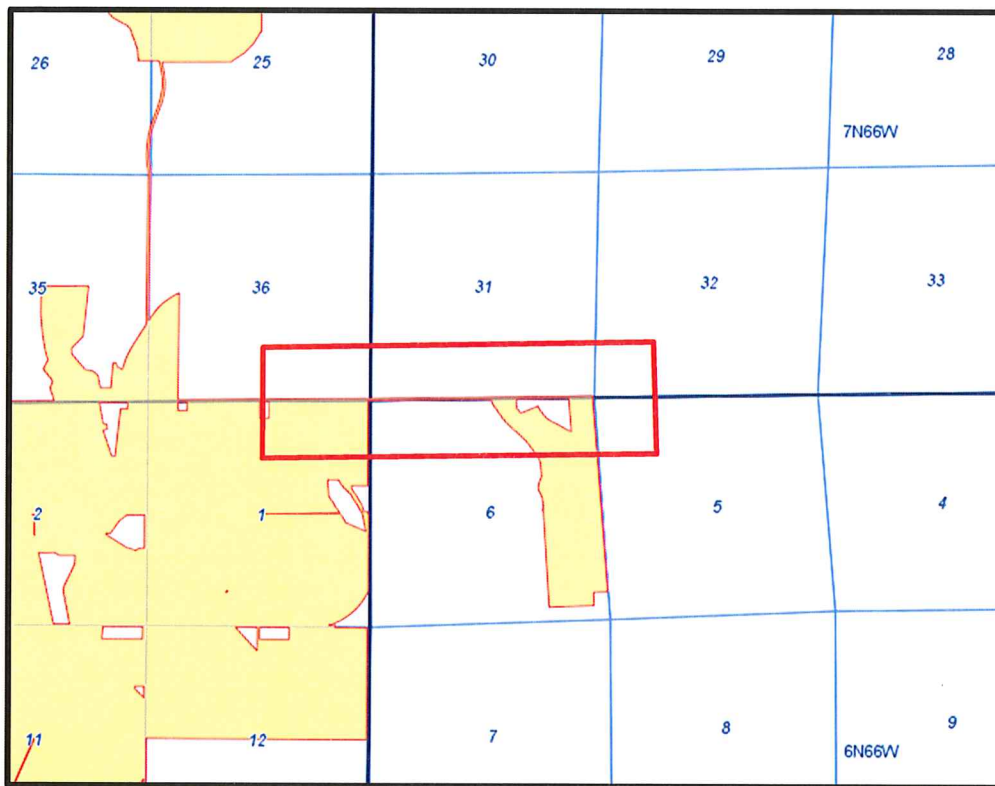

= Application Lands

**BEFORE THE OIL & GAS CONSERVATION COMMISSION  
OF THE STATE OF COLORADO**

IN THE MATTER OF THE PROMULGATION	)	CAUSE NO. 407
AND ESTABLISHMENT OF FIELD RULES TO	)	
GOVERN OPERATIONS FOR THE NIOBRARA	)	DOCKET NO. 190300205
FORMATION, WATTENBERG FIELD, WELD	)	
COUNTY, COLORADO	)	TYPE: POOLING

**CERTIFICATE OF SERVICE**

I hereby certify that on February 4, 2019, a true and correct copy of the Application and Notice of Hearing in the above-referenced docket were deposited in the U.S. Mail, postage pre-paid, addressed to the parties in the list attached hereto.

DATED this 5th day of February, 2019

  
\_\_\_\_\_  
Grace Go-Hoveland

## LIST OF INTERESTED PARTIES

ANADARKO LAND CORP  
1099 18TH ST, SUITE 1800  
DENVER, CO 80202

DEVCO INVESTORS LLC  
1927 WILMINGTON DRIVE  
FORT COLLINS, CO 80528

FAMILY TRUST UNDER THE WILL OF FRANK A.  
KEMP C/O J HOVEY KEMP & PAULINE W. KEMP  
2552 EAST ALAMEADA AVE, # 81  
DENVER, CO 80209

ETCHEPARE, LLC  
PO BOX 848  
CHEYENNE, WY 82003

OVERLAND ENERGY PARTNERS FUND I, LLC  
700 17TH ST, SUITE 900  
DENVER, CO 80201

KATHRYN BANKS  
7011 GANDER WAY  
FORT COLLINS, CO 80524

ALMA I. CLARK  
4212 W 14TH STREET LANE  
GREELEY, CO 80634

HEIRS, DEVISEES OR SUCCESSORS OF W. THOS.  
DAVIS, AKA W. THOMAS DAVIS C/O WLD  
HOLDINGS, LLC  
4924 BALBOA BLVD, # 489  
ENCINO, CA 91316

BALDRIDGE SUBDIVISION, LLC  
1223 BALDRIDGE DRIVE  
SEVERANCE, CO 80615

DOUGLAS C. LEHMAN AND LISA K. LEHMAN, JTS  
13462 WCR 74  
EATON, CO 80615

ELIZABETH M. SCHNEIDER  
13830 WCR 74  
EATON, CO 80615

J. GALE MOODY AND VALERIE A. MOODY  
800 DOCE LANE  
WINDSOR, CO 80550

PAUL H. HAHLOWEG  
29909 COUNTY RD. 10  
JULESBURG, CO 80737

MICHAEL G. NORONE  
12498 WCR 74  
EATON, CO 80615

SANDRA SCHNEIDER  
2201 COLLINS PATH  
COLLEYVILLE, TX 76051

JOHNSON GILL ENTERPRISES, LLC  
1120 E ELIZABETH STREET, F-101  
FORT COLLINS, CO 80525

STEPHEN W. PIERCE AND RHONDA L. PIERCE,  
JOINT TENANTS  
PO BOX 310  
SEVERANCE, CO 80546

JOEL K. AND KELLY M. HENDERSON, JOINT  
TENANTS  
2021 TRAIL RIDGE CIR  
SEVERANCE, CO 80615

DAVID CHASE  
1303 PARK RIDGE DRIVE  
SEVERANCE, CO 80615

NITA K. MOSER  
5441 S FEDERAL CIR, APT C201  
LITTLETON, CO 80123

LYNDA R. LOCKER  
PO BOX 634  
BERTHOUD, CO 80513

BLAKE W. TAYLOR AND HEATHER M. TAYLOR,  
JOINT TENANTS  
2028 TRAIL RIDGE CIR  
SEVERANCE, CO 80615

DALLAS R. VAMMER AND DENISE J. VAMMER,  
JOINT TENANTS  
1201 BALDRIDGE DR  
SEVERANCE, CO 80615

CRAIG R. GROTHNESS AND ANN L. GROTHNESS,  
JOINT TENANTS  
1204 BALDRIDGE DR  
SEVERANCE, CO 80615

STANTON L. MURRAY AND JUDY C. MURRAY,  
JOINT TENANTS  
1334 PARK RIDGE CT  
SEVERANCE, CO 80615

MIKE PINKSTON AND GAIL PINKSTON, JT  
6210 ASHCROFT RD  
GREELEY, CO 80634

CARL H. SCHMIDT AND PAULETTE S. SCHMIDT,  
TENANTS IN COMMON  
PO BOX 276  
SEVERANCE, CO 80546

WARREN R. EULER AND JENNIFER R. EULER  
36114 COUNTY ROAD 27  
EATON, CO 80615

RICHARD D. STUMPF AND MARILYN STUMPF,  
JOINT TENANTS  
PO BOX 582  
SEVERANCE, CO 80550

MOUNTAINTOP MINERALS LLC  
455 SHERMAN STREET, SUITE 300  
DENVER, CO 80203



JON BERNARD LAUER AND PAMELA ELAINE  
LAUER, JOINT TENANTS  
1340 PARK RIDGE DR  
SEVERANCE, CO 80615

A. THOMAS EYMAN AND KAREN L. EYMAN, JOINT  
TENANTS  
2026 TRAIL RIDGE CIR  
SEVERANCE, CO 80615

JACOB COHELEY  
852 BROADWAY, SUITE 300  
DENVER, CO 80203

RANDALL C. SNIDER AND SHARON M. SNIDER,  
JOINT TENANTS  
1111 GREEN RIDGE DR  
SEVERANCE, CO 80615

DAVID S. & GEORGIA I. FRUH, JT  
1342 PARK RIDGE DRIVE  
SEVERANCE, CO 80615

MICHELLE D. & CHRISTOPHER SWANSON, JT  
3801 ROYAL DRIVE  
FORT COLLINS, CO 80526

BOOTH LAND AND LIVESTOCK COMPANY  
PO BOX 72  
LUCERNE, CO 80646

ROSE ANNE SEILER AND WARREN E. SEILER,  
JOINT TENANTS  
1324 PARK RIDGE DR  
SEVERANCE, CO 80615

ROBERT E. TURNER AND MARSHA E. TURNER, JT  
1326 PARK RIDGE DR  
SEVERANCE, CO 80615

MONTY AND JEANICE HARRISON LIVING TRUST  
DATED APRIL 29, 2004 C/O MONTY HARRISON  
1318 PARK RIDGE DRIVE  
SEVERANCE, CO 80546

JOHNNY R. ALLEN AND BARBARA L. ALLEN, JOINT  
TENANTS  
1110 GREEN RIDGE DR  
SEVERANCE, CO 80615

DAVID M. PETERSON AND SHERRY R. PETERSON,  
JOINT TENANTS  
1112 GREEN RIDGE DR  
SEVERANCE, CO 80615

TRAVIS CROTTEAU  
1344 PARK RIDGE DR  
SEVERANCE, CO 80615

SHANNON R. RANGLES  
1316 PARK RIDGE DRIVE  
SEVERANCE, CO 80615

DOUGLAS M. ROUP AND TERESA JEAN LAFEHR,  
JOINT TENANTS  
886 CORN STALK DRIVE  
WINDSOR, CO 80550

RICHARD J. OLSON AND EILEEN M. OLSON, JOINT  
TENANTS  
204 3RD AVE NE APT 2  
MANDAN, ND 58554

JOSEPH W. SALLEE AND KARIN E. SALLEE, JT  
2015 TRAIL RIDGE DR  
SEVERANCE, CO 80615

MICHAEL D. HAYS AND MICHELLE M. HAYS  
36350 COUNTY ROAD 27  
EATON, CO 80615

ALEXANDRA WOOMANSEE  
11564 KILDEER AVE  
GLENCO, MN 55336

CHARLES H. EATON  
5800 GLEN EAGLE CT  
AVON, IN 46123

ROBERT L. EATON  
1905 26TH AVE  
GREELEY, CO 80634

REX C. EATON, III  
1736 CLEMONT ST  
DENVER, CO 80220

LAWRENCE EATON  
201 CIRCLE DRIVE  
BOZEMAN, MT 59715

ROBIN DELP AS APPARENT SUCCESSOR TO THE  
ESTATE OF REA L. EATON, DECEASED  
4265 CR 23  
RIDGEWAY, CO 81432

PHELPS OIL AND GAS, LLC AS APPARENT  
SUCCESSOR TO THE ESTATE OF DOROTHY E.  
KASSLER, DECEASED  
280 S HIGH ST  
DENVER, CO 80209

DANA PORTER IVERS AS APPARENT SUCCESSOR  
TO THE ESTATE OF REA L. EATON, DECEASED  
PO BOX 1828  
TELLURIDE, CO 81435

ANN E. PHELPS AS APPARENT SUCCESSOR TO  
THE ESTATE OF DOROTHY E. KASSLER,  
DECEASED  
735 S MILWAUKEE  
DENVER, CO 80209

JACK R. SCHNEIDER AND BEVERLY B.  
SCHNEIDER  
1223 BALDRIDGE DRIVE  
SEVERANCE, CO 80615

PDC ENERGY, INC.  
1175 SHERMAN STREET, SUITE 3000  
DENVER, CO 80203

GRIZZLY PETROLEUM COMPANY, LLC  
1001 17TH STREET, SUITE 2000  
DENVER, CO 80202

CARA BOXBERGER AND JOSHUA A. BOXBERGER,  
JT  
1320 PARK RIDGE ROAD  
SEVERANCE, CO 80615

JERE K. ZELL  
1009 SNOWY PLAIN ROAD  
SEVERANCE, CO 80615

BAYSWATER FUND III-A, LLC  
730 17TH ST, SUITE 500  
DENVER, CO 80202

GOLDEN EAGLE ACRES, INC  
1639 35TH AVE COURT  
GREELEY, CO 80634

BEVJAC ENTERPRISES, LLC  
1223 BALDRIDGE DRIVE  
SEVERANCE, CO 80615

GUTTERSON & COMPANY, LP  
PO BOX 2176  
GREELEY, CO 80632

OVERLAND ENERGY PARTNERS FUND II, LLC  
700 17TH ST, SUITE 900  
DENVER, CO 80201

HORIZON RESOURCES III, LLC  
6990 W 38TH AVE, SUITE 301  
WHEAT RIDGE, CO 80033

NOBLE ENERGY, INC.  
1625 BROADWAY, SUITE 2200  
DENVER, CO 80202

ALBERT R. WEBER TESTAMENTARY TRUST C/O  
LOIS E. MARTIN  
215 NORTH POWER ROAD, # 249  
MESA, AZ 85205

HEIRS, DEVISEES OR SUCCESSORS OF M.  
PHILLIP DAVIS  
P.O. BOX 5204  
CAREFREE, AZ 85377

RODNEY L. NELSON AND KATHY L. NELSON  
13329 WCR 74  
EATON, CO 80615

NANCY J. TREGONING  
12836 WCR 74  
EATON, CO 80615

CHRISTA MOODY  
12498 WCR 74  
EATON, CO 80615

INA KAY DEVERS  
205 EAST PALO VERDE ST  
GILBERT, AZ 85296

CECIL FARMS, LP  
1639 35TH AVE CT  
GREELEY, CO 80634

DENISE WEBER  
11972 SPRUCE WOOD DRIVE  
MARYLAND HEIGHTS, MO 63043

DANIEL A. BEAUVAIS, JR., AND LINDA K.  
BEAUVAIS, JOINT TENANTS  
1507 RED TAIL RD  
EATON, CO 80615

MOUNTAIN ENERGY CORP  
PO BOX 22046  
BILLINGS, MT 59104

TEYLAR MORRIS TRUST  
2030 TRAIL RIDGE CIRCLE  
SEVERANCE, CO 80615

NICHOLAS G. MONTELONE AND MARIANNE K.  
MONTELONE, JOINT TENANTS  
1513 ST. CLAIR BLVD  
ALGONAC, MI 48001

PATTI WELFARE  
4975 CLEARWATER DR  
LOVELAND, CO 80538

MARY L. WEBER C/O STEVEN CARL WEBER  
12511 E 112TH AVE  
HENDERSON, CO 80640

DEE ANN LEE  
1519 45TH AVE  
GREELEY, CO 80634

NICHOLAS J. SHAVER  
1205 BALDRIDGE DR  
SEVERANCE, CO 80615

THE TOWN OF SEVERANCE  
PO BOX 339  
SEVERANCE, CO 80546

WOLFHAWK ENERGY HOLDINGS, LLC  
999 18TH ST, SUITE 1650S  
DENVER, CO 80202

RICKY D. BRANDT AND ANDREA BRANDT, JOINT  
TENANTS  
1306 PARK RIDGE DRIVE  
SEVERANCE, CO 80615

COREY LIVING TRUST  
PO BOX 297  
SEVERANCE, CO 80546

WESLEY J. WHITCOTTON AND BRENDA  
WHITCOTTON, TRUSTEES OF THE WESLEY J.  
AND BRENDA L. WHITCOTTON LIVING TRUST  
DATED MARCH 3, 2008  
1214 BALDRIDGE DR  
SEVERANCE, CO 80615

SHAWN LEAR AND JUANITA LYNN LEAR, JOINT  
TENANTS  
PO BOX 282  
SEVERANCE, CO 80546

PATRICK R. BOLLINGER AND DONNA M.  
LEDERHOS, JOINT TENANTS  
1319 PARK RIDGE DR  
SEVERANCE, CO 80615

LARRY H. LAYTON AND PEGGY A. LAYTON, JOINT  
TENANTS  
1416 N RIO SONORA  
GREEN VALLEY, AZ 85614

BRIAN A. & KIMBERLY K. BELL, JT  
1313 PARK RIDGE DRIVE  
SEVERANCE, CO 80546

GABRIEL AND GABRIELLA LEOS  
11515 COUNTY RD 74  
EATON, CO 80615

SCOTT J. BAILEY AND CONNIE S. BAILEY, JOINT  
TENANTS  
1325 PARK RIDGE DR  
SEVERANCE, CO 80615

MICHAEL G. KINNEY AND MARY J. KINNEY, JOINT  
TENANTS  
1107 GREEN RIDGE DR  
SEVERANCE, CO 80615

ALEXIS R. MORTENSEN AND BETTY MORTENSEN,  
JOINT TENANTS  
1321 PARK RIDGE DR  
SEVERANCE, CO 80615

HARLAN G. SPEER  
1113 GREEN RIDGE DR  
SEVERANCE, CO 80615

STEVE R. GARDNER AND CARA LEE GARDNER,  
JOINT TENANTS  
2502 STONEBURG LOOP RD  
SPRINGVILLE, UT 84663

ROBERT L. SPROUSE JR. AND MARY M.  
SPROUSE, JT  
1332 PARK RIDGE CT  
SEVERANCE, CO 80615

NICHOLAS E. JOHNSON AND BRITTNEY S.  
JOHNSON, JT  
1328 PARK RIDGE DR  
SEVERANCE, CO 80615

KYLE E. RUTZ AND CAMERON A. RUTZ, JOINT  
TENANTS  
8015 N LOUDEN CROSSING CT  
WINDSOR, CO 80528

EDWARD J. LONG AND PEGGY L. LONG, JOINT  
TENANTS  
1108 GREEN RIDGE DR  
SEVERANCE, CO 80615

CLIFFORD R. TRAUERNICHT AND KARI M.  
TRAUERNICHT, JOINT TENANTS  
1109 GREEN RIDGE DR  
SEVERANCE, CO 80615

SHAWN SULLIVAN AND MICHELLE A. SULLIVAN,  
JOINT TENANTS  
5657 WAVERLEY AVENUE  
FIRESTONE, CO 80504

MICHAEL J. FOLEY AND ELEANOR A. FOLEY,  
JOINT TENANTS  
2024 TRAIL RIDGE CIR  
SEVERANCE, CO 80615

TIMOTHY A. REICHEL AND BJORG MARIA  
REICHEL, TENANTS IN COMMON  
2011 TRAIL RIDGE DR  
SEVERANCE, CO 80615

JOHN DAVID KALINSKI AND JUDITH KAY KALINSKI,  
JOINT TENANTS  
2009 TRAIL RIDGE DR  
SEVERANCE, CO 80615

JAMES A. BROWN AND BARBARA A. BROWN,  
JOINT TENANTS  
1216 BALDRIDGE DR  
SEVERANCE, CO 80615

ERIC L. EATON  
1540 PARKVIEW RD  
MAPLE PLAIN, MN 55359

MICHAEL S. EATON, POA FOR ROSEMARY T.  
EATON  
2118 CARRHILL RD  
VIENNA, VA 22181

MARTHA E. DIEBOLD REVOCABLE TRUST C/O  
SARA MARTHA EATON DIEBOLD  
PO BOX 236  
LYME, NH 3768

BENJAMIN A. EATON  
24206 CURRANT DR  
GOLDEN, CO 80401

PENNY HANCOCK  
110 KOOTENAI ST  
POCATELLO, ID 83201

SCHUYLER E. CONE AS APPARENT SUCCESSOR  
TO THE ESTATE OF REA L. EATON, DECEASED  
6940 GURA RD  
ATHENS, OH 45701

CAROL EATON GRAHAM AS APPARENT  
SUCCESSOR TO THE ESTATE OF REA L. EATON,  
DECEASED  
4912 FIRWOOD DR  
LAKE OSWEEGO, OR 97035

THE HEIRS, DEVISEES, CREDITORS, OR OTHER  
SUCCESSORS TO THE ESTATE OF REX C. EATON  
1736 CLERMONT ST  
DENVER, CO 80220

TERSIA D'ELGIN AS APPARENT SUCCESSOR TO  
THE ESTATE OF DOROTHY D. KASSLER,  
DECEASED  
2801 B ST #150  
SAN DIEGO, CA 92102

ROYALTY ASSET HOLDINGS, LP  
5956 SHERRY LANE, SUITE 1221  
DALLAS, TX 75225

INCLINE MINERALS, LLC  
1626 WAZEE ST, SUITE 200B  
DENVER, CO 80202

NOBLE ENERGY INC  
1625 BROADWAY, SUITE 2200  
DENVER, CO 80202

LINCOLN ENERGY LLC  
852 BROADWAY, SUITE 300  
DENVER, CO 80203

RUDY L. PACHECO, JR., AND DEBRA A. PACHECO,  
JOINT TENANTS  
PO BOX 357  
SEVERANCE, CO 80615

KEITH D. RICHLING AND KRISTIN RICHLING, JOINT  
TENANTS  
2005 TRAIL RIDGE DRIVE  
SEVERANCE, CO 80615

BAYSWATER RESOURCES LLC  
730 17TH ST, SUITE 500  
DENVER, CO 80202