

**BEFORE THE OIL & GAS CONSERVATION COMMISSION
OF THE STATE OF COLORADO**

IN THE MATTER OF AN APPLICATION BY SRC
ENERGY INC. FOR AN ORDER POOLING ALL
INTERESTS IN A DRILLING AND SPACING UNIT
ESTABLISHED FOR PORTIONS OF SECTIONS 4, 5,
AND 6, TOWNSHIP 6 NORTH, RANGE 66 WEST,
6TH P.M. AND PORTIONS OF SECTION 1,
TOWNSHIP 6 NORTH, RANGE 67 WEST, 6TH P.M.,
FOR THE DEVELOPMENT AND OPERATION OF
THE CODELL AND NIOBRARA FORMATIONS,
WATTENBERG FIELD, WELD COUNTY, COLORADO

CAUSE NO. 407

DOCKET NO.

TYPE: POOLING

APPLICATION

SRC Energy Inc., Operator No. 10311 ("SRC" or "Applicant"), by and through its attorneys, Beatty & Wozniak, P.C., respectfully submits this Application to the Oil and Gas Conservation Commission of the State of Colorado ("Commission") for an order pooling all interests in a drilling and spacing unit established for portions of Sections 4, 5, and 6, Township 6 North, Range 66 West, 6th P.M. and portions of Section 1, Township 6 North, Range 67 West, 6th P.M., for the development and operation of the Codell and Niobrara Formations. In support of its Application, Applicant states and alleges as follows:

1. Applicant is a corporation duly authorized to conduct business in the State of Colorado, and has registered as an operator with the Commission.

2. Applicant owns a leasehold interest in the below-listed lands:

Township 6 North, Range 66 West, 6th P.M.

Section 4: W $\frac{1}{2}$

Section 5: All

Section 6: N $\frac{1}{2}$

Township 6 North, Range 67 West, 6th P.M.

Section 1: NE $\frac{1}{4}$

1,424.69 acres, more or less, Weld County, Colorado.

These lands are hereinafter referred to as the "Application Lands" and depicted in Exhibit A attached hereto.¹

¹ The Application Lands contain irregular lots. Acreage in this area is based on the known survey markers found in the field. Accordingly, the acreage comprising the drilling and spacing unit has been modified to reflect the presence of irregular quarter-quarter sections.

3. On April 27, 1998, the Commission adopted Rule 318A. which, among other things, allowed certain drilling locations to be utilized to drill or twin a well, deepen a well or recomplete a well and to commingle any or all of the Cretaceous Age Formations from the base of the Dakota Formation to the surface. On December 5, 2005, Rule 318A. was amended to allow interior infill and boundary wells to be drilled and wellbore spacing units to be established. On August 8, 2011, Rule 318A. was again amended to, among other things, address drilling of horizontal wells. The Application Lands are subject to Rule 318A.

Prior Orders applicable to Application Lands

4. On October 18, 2018 (amended November 27, 2018), SRC by its attorneys, filed with the Commission a verified application ("Spacing Application") in Docket No. 181200956, scheduled to be heard by the Commission at the January 28-29, 2019 hearing, requesting an order to, among other things, establish an approximate 1,424.69-acre drilling and spacing unit for Codell and Niobrara Formations underlying the Application Lands.

5. Pursuant to and consistent with the Spacing Application, Applicant plans to drill the 36 below-described wells within the Application Lands, for the production of oil, gas, and associated hydrocarbons from the Codell and Niobrara Formations:

1) Golden Eagle 28N-1A-M	(Niobrara)	19) Silver Fox 5N-5C-M	(Niobrara)
2) Golden Eagle 28C-1-M	(Codell)	20) Silver Fox 5N-5B-M	(Niobrara)
3) Golden Eagle 2N-1B-M	(Niobrara)	21) Silver Fox 5C-5-M	(Codell)
4) Golden Eagle 2N-1A-M	(Niobrara)	22) Silver Fox 5N-5A-M	(Niobrara)
5) Golden Eagle 21C-1-M	(Codell)	23) Silver Fox 32N-5C-M	(Niobrara)
6) Golden Eagle 21N-1C-M	(Niobrara)	24) Letrbuck 32N-5B-M	(Niobrara)
7) Golden Eagle 21N-1B-M	(Niobrara)	25) Letrbuck 32C-5-M	(Codell)
8) Golden Eagle 7C-1-M	(Codell)	26) Letrbuck 32N-5A-M	(Niobrara)
9) Golden Eagle 7N-1A-M	(Niobrara)	27) Letrbuck 12N-5C-M	(Niobrara)
10) Golden Eagle 7N-1C-M	(Niobrara)	28) Letrbuck 12N-5B-M	(Niobrara)
11) Silver Fox 4N-5C-M	(Niobrara)	29) Letrbuck 12C-5-M	(Codell)
12) Silver Fox 4N-5B-M	(Niobrara)	30) Letrbuck 12N-5A-M	(Niobrara)
13) Silver Fox 4C-5-M	(Codell)	31) Letrbuck 33N-5C-M	(Niobrara)
14) Silver Fox 4N-5A-M	(Niobrara)	32) Letrbuck 33N-5B-M	(Niobrara)
15) Silver Fox 31N-5C-M	(Niobrara)	33) Letrbuck 33C-5-M	(Codell)
16) Silver Fox 31N-5B-M	(Niobrara)	34) Letrbuck 33N-5A-M	(Niobrara)
17) Silver Fox 31C-5-M	(Codell)	35) Letrbuck 13N-5C-M	(Niobrara)
18) Silver Fox 31N-5A-M	(Niobrara)	36) Letrbuck 13N-5B-M	(Niobrara)

These wells are collectively referred to hereinafter as the "Subject Wells."²

6. Acting pursuant to the relevant provisions of §34-60-116(6) & (7), C.R.S., and Rule 530., Applicant seeks an order pooling all interests in the Application Lands, for the development and operation of the Codell and Niobrara Formations.

² No API Nos. have been assigned for any of the Subject Wells.

7. Applicant requests that the Commission's pooling order be made effective as of the earlier of the date of this Application, or the date that the costs specified in §34-60-116(7)(b), C.R.S. are first incurred for the drilling of any of the Subject Wells.

8. Further, Applicant requests that the interests of any owners with whom the Applicant has been unable to secure a lease or other agreement to participate in the drilling of the Subject Wells, are made subject to the cost recovery provisions of §34-60-116(7), C.R.S., effective as of the earlier of the date of the Application, or the date the costs specified in §34-60-116(7)(b), C.R.S. are first incurred for the drilling of any of the Subject Wells.

9. Applicant requests that relief granted under this Application should be effective on oral order by the Commission, and Applicant hereby agrees to be bound by said oral order.

10. The granting of this Application is in accord with the Oil and Gas Conservation Act, found at §34-60-101, *et seq.*, C.R.S., and the Commission rules.

11. The undersigned certifies that copies of this Application will be served on each interested party as required by Rules 503 and 507.

WHEREFORE, Applicant respectfully requests that this matter be set for hearing, that notice be given as required by law and that upon such hearing, this Commission enter its order:

A. Pooling all interests in the Application Lands, for the development and operation of the Codell and Niobrara Formations, with the pooling order made effective as of the earlier of the date of this Application, or the date that the costs specified in §34-60-116(7)(b), C.R.S. are first incurred for the drilling any of the Subject Wells.

B. Providing that the interests of any owners with whom the Applicant has been unable to secure a lease or other agreement to participate in the drilling of the Subject Wells, are pooled by operation of statute, pursuant to §34-60-116(6) & (7), C.R.S., and made subject to the cost recovery provisions thereof, effective as of the earlier of the date of the Application, or the date the costs specified in §34-60-116(7)(b), C.R.S. are first incurred for the drilling of any of the Subject Wells.

C. For such other findings and orders as the Commission may deem proper or advisable in the premises.

DATED this 10th day of January, 2019.

Respectfully submitted,

SRC ENERGY INC.

By: Jobediah Rittenhouse

Jillian Fulcher

James P. Parrot

Jobediah Rittenhouse

Beatty & Wozniak, P.C.

Attorneys for Applicant

216 16th Street, Suite 1100

Denver, Colorado 80202

(303) 407-4499

jfulcher@bwenergylaw.com

jparrot@bwenergylaw.com

jrittenhouse@bwenergylaw.com

Address of Applicant
SRC Energy Inc.
ATTN: Kaitlyn Cass
1675 Broadway, Suite 2600
Denver, Colorado 80202

VERIFICATION

STATE OF COLORADO)
) ss.
CITY & COUNTY OF DENVER)

Kaitlyn Cass, Senior Landman for SRC Energy Inc., upon oath deposes and says that she has read the foregoing Application and that the statements contained therein are true to the best of her knowledge, information, and belief.

SRC ENERGY INC.

Kaitlyn Cass

Subscribed and sworn to before me this 10th day of January, 2019,
2019, by Kaitlyn Cass, Senior Landman for SRC Energy Inc.

Witness my hand and official seal.

My commission expires: 6-22-2022

SHANICE MARTINEZ Notary Public State of Colorado Notary ID # 20184026112 My Commission Expires 06-22-2022



Notary Public

EXHIBIT A

Reference Map for Pooling Application

Township 6 North, Range 66 West, 6th P.M.

Section 4: W $\frac{1}{2}$

Section 5: All

Section 6: N $\frac{1}{2}$

Township 6 North, Range 67 West, 6th P.M.

Section 1: NE $\frac{1}{4}$

1,424.69 acres, more or less, Weld County, Colorado

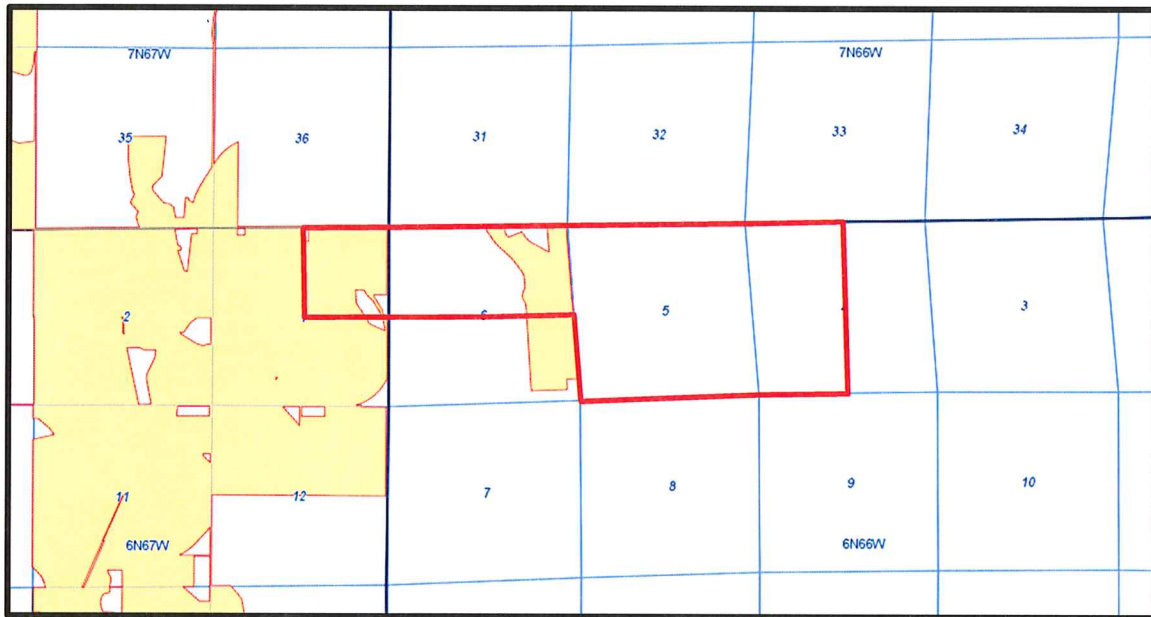

= Application Lands

**BEFORE THE OIL & GAS CONSERVATION COMMISSION
OF THE STATE OF COLORADO**

IN THE MATTER OF THE PROMULGATION)	CAUSE NO. 407
AND ESTABLISHMENT OF FIELD RULES TO)	
GOVERN OPERATIONS FOR THE NIOBRARA)	DOCKET NO. 190300203
AND CODELL FORMATIONS, WATTENBERG)	
FIELD, WELD COUNTY, COLORADO)	TYPE: POOLING

CERTIFICATE OF SERVICE

I hereby certify that on February 4, 2019, a true and correct copy of the Application and Notice of Hearing in the above-referenced docket were deposited in the U.S. Mail, postage pre-paid, addressed to the parties in the list attached hereto.

DATED this 5th day of February, 2019



Grace Go-Hoveland

LIST OF INTERESTED PARTIES

BENJAMIN H. SCHUESSLER
852 BROADWAY, SUITE 300
DENVER, CO 80203

SHANNON R. RANGLES
1316 PARK RIDGE DRIVE
SEVERANCE, CO 80615

STEVE R. GARDNER AND CARA LEE GARDNER,
JOINT TENANTS
2502 STONEBURG LOOP RD
SPRINGVILLE, UT 84663

MONTY AND JEANICE HARRISON LIVING TRUST
DATED APRIL 29, 2004 C/O MONTY HARRISON
1318 PARK RIDGE DRIVE
SEVERANCE, CO 80546

ROBERT E. TURNER AND MARSHA E. TURNER, JT
1326 PARK RIDGE DR
SEVERANCE, CO 80615

KEITH J. GRIFFIN AND DIANA L. GRIFFIN, JOINT
TENANTS
15235 HEYWOOD LANE
NATHROP, CO 81236

EDWARD J. LONG AND PEGGY L. LONG, JOINT
TENANTS
1108 GREEN RIDGE DR
SEVERANCE, CO 80615

CLIFFORD R. TRAUERNICHT AND KARI M.
TRAUERNICHT, JOINT TENANTS
1109 GREEN RIDGE DR
SEVERANCE, CO 80615

TRENT VERQUER
1127 GREEN RIDGE DR
SEVERANCE, CO 80615

SHAWN SULLIVAN AND MICHELLE A. SULLIVAN,
JOINT TENANTS
5657 WAVERLEY AVENUE
FIRESTONE, CO 80504

RANDALL C. SNIDER AND SHARON M. SNIDER,
JOINT TENANTS
1111 GREEN RIDGE DR
SEVERANCE, CO 80615

MICHAEL G. KINNEY AND MARY J. KINNEY, JOINT
TENANTS
1107 GREEN RIDGE DR
SEVERANCE, CO 80615

LOUIS L. KIRK AND HOLLIS A. KIRK, JOINT
TENANTS
120 BLUE RIDGE DR
SEVERANCE, CO 80615

DONALD D. BROWN, JR., AND CHRISITINE
BROWN, JOINT TENANTS
1126 GREEN RIDGE DRIVE
EATON, CO 80546

CAREY BEECHAM AND SARAYAH BEECHAM
2018 TRAIL RIDGE DRIVE
SEVERANCE, CO 80615

JACOB COHELEY
852 BROADWAY, SUITE 300
DENVER, CO 80203

JOSEPH W. SALLEE AND KARIN E. SALLEE, JT
2015 TRAIL RIDGE DR
SEVERANCE, CO 80615

JOHN DAVID KALINSKI AND JUDITH KAY KALINSKI,
JOINT TENANTS
2009 TRAIL RIDGE DR
SEVERANCE, CO 80615

TRAVIS CROTTEAU
1344 PARK RIDGE DR
SEVERANCE, CO 80615

JASON & CASEY L. AVILES, JT
1222 BALDRIDGE DRIVE
SEVERANCE, CO 80615

RICK LYNCH AND VIRGINIA LYNCH, JOINT
TENANTS
1228 BALDRIDGE DR
SEVERANCE, CO 80615

PATRICK R. BOLLINGER AND DONNA M.
LEDERHOS, JOINT TENANTS
1319 PARK RIDGE DR
SEVERANCE, CO 80615

JON BERNARD LAUER AND PAMELA ELAINE
LAUER, JOINT TENANTS
1340 PARK RIDGE DR
SEVERANCE, CO 80615

MOUNTAINTOP MINERALS, LLC
455 SHERMAN STREET, SUITE 300
DENVER, CO 80203

HARLAN G. SPEER
1113 GREEN RIDGE DR
SEVERANCE, CO 80615

WESLEY J. WHITECOTTON AND BRENDA
WHITECOTTON, TRUSTEES OF THE WESLEY J.
AND BRENDA L. WHITECOTTON LIVING TRUST
DATED MARCH 3, 2008
1214 BALDRIDGE DR
SEVERANCE, CO 80615

RICKY D. BRANDT AND ANDREA BRANDT, JOINT
TENANTS
1306 PARK RIDGE DRIVE
SEVERANCE, CO 80615

MIKE & GAIL PINKSTON
6210 ASHCROFT RD
GREELEY, CO 80634

CARL H. SCHMIDT AND PAULETTE S. SCHMIDT,
TENANTS IN COMMON
PO BOX 276
SEVERANCE, CO 80546

JAMES A. BROWN AND BARBARA A. BROWN,
JOINT TENANTS
1216 BALDRIDGE DR
SEVERANCE, CO 80615

HAROLD J. STROMBERGER AND DEBORAH L.
STROMBERGER, JOINT TENANTS
2020 TRAIL RIDGE DR
SEVERANCE, CO 80615

ROBERT H. TOTH AND JILLENE TOTH, JOINT
TENANTS
2116 BLUE RIDGE DR
SEVERANCE, CO 80615

LESLIE C. GOETTSCH
2121 BLUE RIDGE DRIVE
SEVERANCE, CO 80615

NICHOLAS J. SHAVER
1205 BALDRIDGE DR
SEVERANCE, CO 80615

MICHAEL J. FOLEY AND ELEANOR A. FOLEY,
JOINT TENANTS
2024 TRAIL RIDGE CIR
SEVERANCE, CO 80615

NICHOLAS G. MONTELONE AND MARIANNE K.
MONTELONE, JOINT TENANTS
1513 ST. CLAIR BLVD
ALGONAC, MI 48001

DAVID CHASE
1303 PARK RIDGE DRIVE
SEVERANCE, CO 80615

WALTER A. BRINK AND JANICE P. BRINK, JOINT
TENANTS
PO BOX 247
SEVERANCE, CO 80546

STEPHEN W. PIERCE AND RHONDA L. PIERCE,
JOINT TENANTS
PO BOX 310
SEVERANCE, CO 80546

JESSE HOUGH
1920 17TH STREET #1202
DENVER, CO 80202

ROBERT E. SAWYER AND KATHRYN C. SAWYER,
JT
PO BOX 219
SEVERANCE, CO 80546

THE TOWN OF SEVERANCE
PO BOX 339
SEVERANCE, CO 80546

DANIEL A. BEAUVAIS, JR., AND LINDA K.
BEAUVAIS, JOINT TENANTS
1507 RED TAIL RD
EATON, CO 80615

NITA K. MOSER
5441 S FEDERAL CIR, APT C201
LITTLETON, CO 80123

DEE ANN LEE
1519 45TH AVE
GREELEY, CO 80634

ROBIN DELP AS APPARENT SUCCESSOR TO THE
ESTATE OF REA L. EATON, DECEASED
4265 CR 23
RIDGEWAY, CO 81432

COLTAN BERG AND SABRINA BERG
35701 COUNTY ROAD 25
SEVERANCE, CO 80615

MICHAEL G. NORONE
12498 WCR 74
EATON, CO 80615

ELIZABETH M. SCHNEIDER
13830 WCR 74
EATON, CO 80615

TERSIA D'ELGIN AS APPARENT SUCCESSOR TO
THE ESTATE OF DOROTHY D. KASSLER,
DECEASED
2801 B ST #150
SAN DIEGO, CA 92102

DANA PORTER IVERS AS APPARENT SUCCESSOR
TO THE ESTATE OF REA L. EATON, DECEASED
PO BOX 1828
TELLURIDE, CO 81435

BROWN TOWN, LLC
600 OAK AVENUE
EATON, CO 80615

DOUGLAS C. LEHMAN AND LISA K. LEHMAN, JTS
13462 WCR 74
EATON, CO 80615

NOBLE ENERGY, INC.
1625 BROADWAY, SUITE 2200
DENVER, CO 80202

ALBERT R. WEBER TESTAMENTARY TRUST C/O
LOIS E. MARTIN
215 NORTH POWER ROAD, # 249
MESA, AZ 85205

TRIPLE G. LAND AND CATTLE, LLC ATTN: ART
GUTTERSEN
23691 HWY 263
GREELEY, CO 80631

DEANNA K. PERSON
695 S CORONA ST
DENVER, CO 80209

BALDRIDGE SUBDIVISION, LLC
1223 BALDRIDGE DRIVE
SEVERANCE, CO 80615

THE HEIRS, DEVISEES, CREDITORS, OR OTHER
SUCCESSORS TO THE ESTATE OF REX C. EATON
1736 CLERMONT ST
DENVER, CO 80220

BOOTH LAND AND LIVESTOCK COMPANY
PO BOX 72
LUCERNE, CO 80646

HEIRS, DEVISEES OR SUCCESSORS OF M.
PHILLIP DAVIS
P.O. BOX 5204
CAREFREE, AZ 85377

CARL D. SEVERIN
20899 PARLIAMENT PLACE
PARKER, CO 80138

SIMCAD RESOURCES, LLC
35540 COUNTY ROAD 25
EATON, CO 80615

STEPHEN C. FIENHOLD AND RUTH FIENHOLD
5708 AKSARBEN DR.
WINDSOR, CO 80550

LUKE E. LINDHOLM AND MISTY A. LINDHOLM, JT
2006 TRAIL RIDGE DR
SEVERANCE, CO 80615

MOUNTAIN ENERGY CORP
PO BOX 22046
BILLINGS, MT 59104

MICHAEL GUTTERSEN AND HENRIETTA QUINN
GUTTERSEN
13696 COUNTY ROAD 74
EATON, CO 80615

OVERLAND ENERGY PARTNERS FUND II, LLC
700 17TH ST, SUITE 900
DENVER, CO 80201

SANDRA SCHNEIDER
2201 COLLINS PATH
COLLEYVILLE, TX 76051

GOLDEN EAGLE ACRES, INC
1639 35TH AVE COURT
GREELEY, CO 80634

LINCOLN ENERGY PARTNERS II, LLC
852 BROADWAY, SUITE 300
DENVER, CO 80203

MARY L. WEBER C/O JUDITH ELAINE ALLAN
624 SE LINN ST
PORTLAND, OR 97202

ERIC L. EATON
1540 PARKVIEW RD
MAPLE PLAIN, MN 55359

MICHAEL S. EATON, POA FOR ROSEMARY T.
EATON
2118 CARRHILL RD
VIENNA, VA 22181

MARTHA E. DIEBOLD REVOCABLE TRUST C/O
SARA MARTHA EATON DIEBOLD
PO BOX 236
LYME, NH 03768

BENJAMIN A. EATON
24206 CURRANT DR
GOLDEN, CO 80401

PENNY HANCOCK
110 KOOTENAI ST
POCATELLO, ID 83201

DEVCO INVESTORS LLC
1927 WILMINGTON DRIVE
FORT COLLINS, CO 80528

BAESSLER RESIDENTIAL COLORADO LLC
3780 W 10TH ST STE 200
GREELEY, CO 80634

RAISA II, LLC
PO BOX 987
DENVER, CO 80201

BAYSWATER FUND III-A, LLC
730 17TH ST, SUITE 500
DENVER, CO 80202

PDC ENERGY, INC.
1175 SHERMAN STREET SUITE 3000
DENVER, CO 80203

CARA BOXBERGER AND JOSHUA A. BOXBERGER,
JT
1320 PARK RIDGE ROAD
SEVERANCE, CO 80615

JERE K. ZELL
1009 SNOWY PLAIN ROAD
SEVERANCE, CO 80615

JONATHAN D. LONG AND MELODY J. HENNING
LONG
PO BOX 235
SEVERANCE, CO 80615

JEFFREY JOHN STEVENS AND DAVID R.
TALAMANTES, JT
2548 FOREST RIDGE DRIVE SE
AUBURN, WA 96002

BRYSON BOOTH
35480 CR 27
EATON, CO 80615

GUTTERSEN RANCHES, LLC
PO BOX 33709
GREELEY, CO 80633

ROSE ANNE SEILER AND WARREN E. SEILER,
JOINT TENANTS
1324 PARK RIDGE DR
SEVERANCE, CO 80615

NICHOLAS E. JOHNSON AND BRITTNEY S.
JOHNSON, JT
1328 PARK RIDGE DR
SEVERANCE, CO 80615

KYLE E. RUTZ AND CAMERON A. RUTZ, JOINT
TENANTS
8015 N LOUDEN CROSSING CT
WINDSOR, CO 80528

JOHNNY R. ALLEN AND BARBARA L. ALLEN, JOINT
TENANTS
1110 GREEN RIDGE DR
SEVERANCE, CO 80615

DAVID M. PETERSON AND SHERRY R. PETERSON,
JOINT TENANTS
1112 GREEN RIDGE DR
SEVERANCE, CO 80615

ROBERT L. SPROUSE JR. AND MARY M.
SPROUSE, JT
1332 PARK RIDGE CT
SEVERANCE, CO 80615

DAVID S. & GEORGIA I. FRUH, JT
1342 PARK RIDGE DRIVE
SEVERANCE, CO 80615

SCOTT J. BAILEY AND CONNIE S. BAILEY, JOINT
TENANTS
1325 PARK RIDGE DR
SEVERANCE, CO 80615

MICHAEL JOHN CROWE AND RENEE M. CROWE,
JOINT TENANTS
P O BOX 281
SEVERANCE, CO 80546

MELVIN E. SAMS AND JANITH M. SAMS, JOINT
TENANTS
2010 TRAIL RIDGE DR
SEVERANCE, CO 80615

JOHN W. MOORE AND JOYCE L. MOORE, JOINT
TENANTS
1350 PARK RIDGE CIRCLE
SEVERANCE, CO 80546

CHRISTOPHER D. DOUGLASS AND AMY JO
DOUGLASS, JOINT TENANTS
1543 SANDY LN
WINDSOR, CO 80550

ALEXIS R. MORTENSEN AND BETTY MORTENSEN,
JOINT TENANTS
1321 PARK RIDGE DR
SEVERANCE, CO 80615

RICHARD J. OLSON AND EILEEN M. OLSON, JOINT
TENANTS
204 3RD AVE NE APT 2
MANDAN, ND 58554

TIMOTHY A. REICHEL AND BJORG MARIA
REICHEL, TENANTS IN COMMON
2011 TRAIL RIDGE DR
SEVERANCE, CO 80615

DOUGLAS M. ROUP AND TERESA JEAN LAFEHR,
JOINT TENANTS
886 CORN STALK DRIVE
WINDSOR, CO 80550

TIMOTHY J. ROHRBACHER AND CAROL J.
ROHRBACHER, JOINT TENANTS
1220 BALDRIDGE DR
SEVERANCE, CO 80615

SHAWN LEAR AND JUANITA LYNN LEAR, JOINT
TENANTS
PO BOX 282
SEVERANCE, CO 80546

RICHARD D. STUMPF AND MARILYN STUMPF,
JOINT TENANTS
PO BOX 582
SEVERANCE, CO 80550

LARRY H. LAYTON AND PEGGY A. LAYTON, JOINT
TENANTS
1416 N RIO SONORA
GREEN VALLEY, AZ 85614

DARREN W. WEIBLER AND JULIE L. S. WEIBLER,
JOINT TENANTS
PO BOX 296
SEVERANCE, CO 80546

CRAIG R. PERRY AND LINDA M. PERRY, JOINT
TENANTS
PO BOX 52
SEVERANCE, CO 80546

JEFFREY ALLEN MARKLEY
13865 WELD COUNTY RD 72
GREELEY, CO 80631

STANTON L. MURRAY AND JUDY C. MURRAY,
JOINT TENANTS
1334 PARK RIDGE CT
SEVERANCE, CO 80615

JON YEAMAN AND KARA FIFFE, JOINT TENANTS
7390 WINDY PINE CIR
DENVER, NC 28037

COREY LIVING TRUST
PO BOX 297
SEVERANCE, CO 80546

PAUL H. HAHLOWEG
29909 COUNTY RD. 10
JULESBURG, CO 80737

KEVIN J. HAMMER AND KATHLEEN A. HAMMER, JT
12420 COUNTY ROAD 74
EATON, CO 80615

RONALD H. SCHAFER AND JACQUELYN D.
SCHAFER, JOINT TENANTS
1132 GREEN RIDGE DR
SEVERANCE, CO 80615

MICHAEL L. MAURO AND DEBORAH L. MAURO,
JOINT TENANTS
PO BOX 215
SEVERANCE, CO 80546

CRAIG R. GROTHNESS AND ANN L. GROTHNESS,
JOINT TENANTS
1204 BALDRIDGE DR
SEVERANCE, CO 80615

DALLAS R. VAMMER AND DENISE J. VAMMER,
JOINT TENANTS
1201 BALDRIDGE DR
SEVERANCE, CO 80615

A. THOMAS EYMAN AND KAREN L. EYMAN, JOINT
TENANTS
2026 TRAIL RIDGE CIR
SEVERANCE, CO 80615

JOSEPH A. KLICKNA, SR., AND MARY PATRICE
KLICKNA, TENANTS IN COMMON
2750 IRONWOOD CIR
ERIE, CO 80516

JOEL K. AND KELLY M. HENDERSON, JOINT
TENANTS
2021 TRAIL RIDGE CIR
SEVERANCE, CO 80615

TEYLAR MORRIS TRUST
2030 TRAIL RIDGE CIRCLE
SEVERANCE, CO 80615

JOHNSON LIVING TRUST, DATED JULY 23, 2009
1221 BALDRIDGE DR
SEVERANCE, CO 80615

BLAKE W. TAYLOR AND HEATHER M. TAYLOR,
JOINT TENANTS
2028 TRAIL RIDGE CIR
SEVERANCE, CO 80615

JOHNSON GILL ENTERPRISES, LLC
1120 E ELIZABETH STREET, F-101
FORT COLLINS, CO 80525

JACK R. SCHNEIDER AND BEVERLY I.
SCHNEIDER, JOINT TENANTS
1223 BALDRIDGE DRIVE
SEVERANCE, CO 80615

PATTI WELFARE
4975 CLEARWATER DR
LOVELAND, CO 80538

LYNDA R. LOCKER
PO BOX 634
BERTHOUD, CO 80513

SCHUYLER E. CONE AS APPARENT SUCCESSOR
TO THE ESTATE OF REA L. EATON, DECEASED
6940 GURA RD
ATHENS, OH 45701

CECIL FARMS, LP
1639 35TH AVE CT
GREELEY, CO 80634

KODY L. LEISY
25621 COOUNTY ROAD 25
EATON, CO 80615

NANCY J. TREGONING
12836 WCR 74
EATON, CO 80615

WILLIAM E. PHELPS, JR. AS APPARENT
SUCCESSOR TO THE ESTATE OF DOROTHY E.
KASSLER, DECEASED
2764 RIVERBEND LANE
STEVENSVILLE, MT 59870

ANN E. PHELPS AS APPARENT SUCCESSOR TO
THE ESTATE OF DOROTHY E. KASSLER,
DECEASED
735 S MILWAUKEE
DENVER, CO 80209

CHRISTA MOODY
12498 WCR 74
EATON, CO 80615

CAROL EATON GRAHAM AS APPARENT
SUCCESSOR TO THE ESTATE OF REA L. EATON,
DECEASED
4912 FIRWOOD DR
LAKE OSWEEGO, OR 97035

INA KAY DEVERS
205 EAST PALO VERDE ST
GILBERT, AZ 85296

ALMA I. CLARK
4212 W 14TH STREET LANE
GREELEY, CO 80634

KATHRYN BANKS
7011 GANDER WAY
FORT COLLINS, CO 80524

GARY W. HERGERT
1408 W 42ND ST
SCOTTSBLUFF, NE 69631

PHELPS OIL AND GAS, LLC AS APPARENT
SUCCESSOR TO THE ESTATE OF DOROTHY E.
KASSLER, DECEASED
280 S HIGH ST
DENVER, CO 80209

BEVJAC ENTERPRISES, LLC
1223 BALDRIDGE DRIVE
SEVERANCE, CO 80615

GUTTERSEN & COMPANY LLLP
PO BOX 2176
GREELEY, CO 80632

HEIRS, DEVISEES OR SUCCESSORS OF W. THOS.
DAVIS, AKA W. THOMAS DAVIS C/O WLD
HOLDINGS, LLC
4924 BALBOA BLVD, # 489
ENCINO, CA 91316

LINDA J. HEESCH
187 S LOCUST LANE
WHITEWATER, WI 53190

HAYTHORN BROS., LLLP
630 CHEYENNE AVE
EATON, CO 80615

BRIAN A. & KIMBERLY K. BELL, JT
1313 PARK RIDGE DRIVE
SEVERANCE, CO 80546

ANTONIO BARRIENTOS JR AND CATHIE I.
BARRIENTOS
2014 TRAIL RIDGE DR
SEVERANCE, CO 80615

KYLE J. KLINE AND DENISE N. KLINE JT
1348 PARK RIDGE CIR
SEVERANCE, CO 80615

ALFREDO FLOREZ AND DERLYN FLOREZ, JT
33040 LINCOLN AVE
LUCERNE, CO 80646

OVERLAND ENERGY PARTNERS FUND I, LLC
700 17TH ST, SUITE 900
DENVER, CO 80201

HORIZON RESOURCES III, LLC
6990 W 38TH AVE, SUITE 301
WHEAT RIDGE, CO 80033

DENISE WEBER
11972 SPRUCE WOOD DRIVE
MARYLAND HEIGHTS, MO 63043

MICHELLE D. & CHRISTOPHER SWANSON, JT
3801 ROYAL DRIVE
FORT COLLINS, CO 80526

MARY L. WEBER C/O STEVEN CARL WEBER
12511 E 112TH AVE
HENDERSON, CO 80640

WOLFHAWK ENERGY HOLDINGS, LLC
999 18TH ST, SUITE 1650S
DENVER, CO 80202

ALEXANDRA WOOMANSEE
11564 KILDEER AVE
GLENCO, MN 55336

CHARLES H. EATON
5800 GLEN EAGLE CT
AVON, IN 46123

ROBERT L. EATON
1905 26TH AVE
GREELEY, CO 80634

REX C. EATON, III
1736 CLEMONT ST
DENVER, CO 80220

LAWRENCE EATON
201 CIRCLE DRIVE
BOZEMAN, MT 59715

JOSHUA WAGGENER
2605 WHARF ST
EVANS, CO 80620

INCLINE MINERALS, LLC
1626 WAZEE ST, SUITE 200B
DENVER, CO 80202

BAYSWATER RESOURCES LLC
730 17TH ST, SUITE 500
DENVER, CO 80202

BAYSWATER EXPLORATION AND PRODUCTION
730 17TH ST, SUITE 500
DENVER, CO 80202

GRIZZLY PETROLEUM COMPANY, LLC
1001 17TH STREET, SUITE 2000
DENVER, CO 80202

RUDY L. PACHECO, JR., AND DEBRA A. PACHECO,
JOINT TENANTS
PO BOX 357
SEVERANCE, CO 80615

KEITH D. RICHLING AND KRISTIN RICHLING, JOINT
TENANTS
2005 TRAIL RIDGE DRIVE
SEVERANCE, CO 80615

THOMAS R. BULLARD AND JUDY J. BULLARD,
JOINT TENANTS
1335 PARK RIDGE DRIVE
SEVERANCE, CO 80615