

**BEFORE THE OIL & GAS CONSERVATION COMMISSION  
OF THE STATE OF COLORADO**

IN THE MATTER OF AN **AMENDED** APPLICATION  
BY SRC ENERGY INC. FOR AN ORDER POOLING  
ALL INTERESTS IN A DRILLING AND SPACING  
UNIT ESTABLISHED FOR SECTIONS 27, 28, 29,  
AND 30, TOWNSHIP 5 NORTH, RANGE 66 WEST,  
6TH P.M., FOR THE DEVELOPMENT AND  
OPERATION OF THE CODELL AND NIOBRARA  
FORMATIONS, WATTENBERG FIELD, WELD  
COUNTY, COLORADO

CAUSE NO. 407

DOCKET NO. 190300201

TYPE: POOLING

**AMENDED APPLICATION**

SRC Energy Inc., Operator No. 10311 ("SRC" or "Applicant"), by and through its attorneys, Beatty & Wozniak, P.C., respectfully submits this **Amended** Application (**"Application"**) to the Oil and Gas Conservation Commission of the State of Colorado ("Commission") for an order pooling all interests in a drilling and spacing unit established for Sections 27, 28, 29, and 30, Township 5 North, Range 66 West, 6<sup>th</sup> P.M., for the development and operation of the Codell and Niobrara Formations. In support of its Application, Applicant states and alleges as follows:

1. Applicant is a corporation duly authorized to conduct business in the State of Colorado, and has registered as an operator with the Commission.
2. Applicant owns a leasehold interest in the below-listed lands:

Township 5 North, Range 66 West, 6<sup>th</sup> P.M.

Section 27: All

Section 28: All

Section 29: All

Section 30: All

2,560 acres, more or less, Weld County, Colorado.

These lands are hereinafter referred to as the "Application Lands" and depicted in **Amended Exhibit A** attached hereto. **The Application Lands lie approximately one mile south of Highway 34 and three miles west of Highway 85.**

3. On April 27, 1998, the Commission adopted Rule 318A. which, among other things, allowed certain drilling locations to be utilized to drill or twin a well, deepen a well or recomplete a well and to commingle any or all of the Cretaceous Age Formations from the base of the Dakota Formation to the surface. On December 5, 2005, Rule 318A. was amended to allow interior infill and boundary wells to be drilled and wellbore spacing units to be established. On August 8, 2011, Rule 318A. was again amended to, among other things, address drilling of horizontal wells. The

Application Lands are subject to Rule 318A.

Prior Orders applicable to Application Lands

4. On May 1, 2017, the Commission entered Order No. 407-1954 which, among other things, established an approximate 2,560-acre drilling and spacing unit for the Application Lands, and authorized the drilling of up to 26 horizontal wells within the unit, for the Codell and Niobrara Formations underlying the Application Lands.

5. On July 24, 2017, the Commission entered Order No. 407-2113 which, among other things, amended Order No. 407-1954 to allow not less than 100 feet from the productive interval of another well within the unit, unless an exception is granted by the Director, for any of the allowed horizontal wells within the approximate 2,560-acre drilling and spacing unit established by Order No. 1954.

6. On April 30, 2018, the Commission entered Order No. 407-2436 which, among other things, increased the well density from 24 horizontal wells to 40 horizontal wells in the approximate 2,560-acre drilling and spacing unit established by Order No. 1954 for the Application Lands, for the Codell and Niobrara Formations underlying the Application Lands.

7. Applicant has filed concurrently herewith an application ("Increased Density Application") requesting that the Commission authorize the drilling of up to 44 horizontal wells in the approximate 2,560-acre drilling and spacing unit established by Order No. 207-1954 for Codell and Niobrara Formations underlying the Application Lands.

8. Pursuant to and consistent with prior Order Nos. 407-1954, 407-2113, 407-2436, and the Increased Density Application, Applicant plans to drill the 44 below-described wells within the Application Lands, for the production of oil, gas, and associated hydrocarbons from the Codell and Niobrara Formations:

- |   |   |
|---|---|
| 1) Sanford 4N-30C-M (Niobrara Formation)<br><b><u>API No. 05-123-4511</u></b>   | 23) Sanford 40C-27-XR (Codell Formation)<br><b><u>API No. 05-123-45558</u></b>    |
| 2) Sanford 4N-30B-M (Niobrara Formation)<br><b><u>API No. 05-123-45532</u></b>  | 24) Sanford 40N-27A-XR (Niobrara Formation)<br><b><u>API No. 05-123-45567</u></b> |
| 3) Sanford 4C-30-M (Codell Formation)<br><b><u>API No. 05-123-45533</u></b>     | 25) Sanford 9N-27C-XR (Niobrara Formation)<br><b><u>API No. 05-123-45561</u></b>  |
| 4) Sanford 4N-30A-M (Niobrara Formation)<br><b><u>API No. 05-123-45534</u></b>  | 26) Sanford 9N-27B-XR (Niobrara Formation)<br><b><u>API No. 05-123-45562</u></b>  |
| 5) Sanford 31N-30C-M (Niobrara Formation)<br><b><u>API No. 05-123-45545</u></b> | 27) Sanford 39C-27-XR (Codell Formation)<br><b><u>API No. 05-123-45555</u></b>    |
| 6) Sanford 31N-30B-M (Niobrara Formation)                                       | 28) Sanford 39N-27A-XR (Niobrara Formation)<br><b><u>API No. 05-123-45560</u></b> |
| 7) Sanford 5N-30C-M (Niobrara Formation)  | 29) Sanford 39N-27C-XR (Niobrara Formation)<br><b><u>API No. 05-123-45554</u></b> |
| 8) Sanford 5C-30-M (Codell Formation)   | 30) Sanford 39N-27B-XR (Niobrara Formation)<br><b><u>API No. 05-123-45559</u></b> |

- |   |  |
|---|--|
| 9) Sanford 5N-30B-M (Niobrara Formation)    | 31) Sanford 16N-27C-XR (Niobrara Formation)                                      |
| 10) Sanford 32N-30C-M (Niobrara Formation)  | 32) Sanford 16N-27A-XR (Niobrara Formation)                                      |
| 11) Sanford 32N-30B-M (Niobrara Formation)  | 33) Sanford 16C-27-XR (Codell Formation)   |
| 12) Sanford 1N-27B-XR (Niobrara Formation)  | 34) Sanford 32N-30A-M (Niobrara Formation)<br><b><u>API No. 05-123-45563</u></b> |
| 13) Sanford 1C-27-XR (Codell Formation)     | 35) Sanford 32C-30-M (Codell Formation)<br><b><u>API No. 05-123-45565</u></b>    |
| 14) Sanford 1N-27A-XR (Niobrara Formation)  | 36) Sanford 12N-30B-M (Niobrara Formation)<br><b><u>API No. 05-123-45569</u></b> |
| 15) Sanford 1N-27C-XR (Niobrara Formation)  | 37) Sanford 12N-30C-M (Niobrara Formation)<br><b><u>API No. 05-123-45568</u></b> |
| 16) Sanford 41N-27B-XR (Niobrara Formation) | 38) Sanford 12N-30A-M (Niobrara Formation)<br><b><u>API No. 05-123-45557</u></b> |
| 17) Sanford 41N-27C-XR (Niobrara Formation) | 39) Sanford 33N-30C-M (Niobrara Formation)<br><b><u>API No. 05-123-45564</u></b> |
| 18) Sanford 8C-27-XR (Codell Formation)     | 40) Sanford 33N-30B-M (Niobrara Formation)<br><b><u>API No. 05-123-45566</u></b> |
| 19) Sanford 8N-27B-XR (Niobrara Formation)  | 41) Sanford 33C-30-M (Codell Formation)<br><b><u>API No. 05-123-45556</u></b>    |
| 20) Sanford 8N-27C-XR (Niobrara Formation)  | 42) Sanford 33N-30A-M (Niobrara Formation)                                       |
| 21) Sanford 40N-27B-XR (Niobrara Formation) | 43) Sanford 13N-30C-M (Niobrara Formation)                                       |
| 22) Sanford 40N-27C-XR (Niobrara Formation) | 44) Sanford 13N-30B-M (Niobrara Formation)                                       |

These wells are collectively referred to hereinafter as the "Subject Wells."<sup>1</sup>

9. Acting pursuant to the relevant provisions of §34-60-116(6) & (7), C.R.S., and Rule 530., Applicant seeks an order pooling all interests in the Application Lands, for the development and operation of the Codell and Niobrara Formations.

10. Applicant requests that the Commission's pooling order be made effective as of the earlier of the date of this Application, or the date that the costs specified in §34-60-116(7)(b), C.R.S. are first incurred for the drilling of any of the Subject Wells.

11. Further, Applicant requests that the interests of any owners with whom the Applicant has been unable to secure a lease or other agreement to participate in the drilling of the Subject Wells, are made subject to the cost recovery provisions of §34-60-116(7), C.R.S., effective as of the earlier of the date of the Application, or the date the costs specified in §34-60-116(7)(b), C.R.S. are first incurred for the drilling of any of the Subject Wells.

12. Applicant requests that relief granted under this Application should be effective on oral order by the Commission, and Applicant hereby agrees to be bound by said oral order.

13. The granting of this Application is in accord with the Oil and Gas Conservation Act, found at §34-60-101, *et seq.*, C.R.S., and the Commission rules.

---

<sup>1</sup> No API Nos. have been assigned for any of the **remaining** Subject Wells.



14. The undersigned certifies that copies of this Application will be served on each interested party as required by Rules 507 and 503.

WHEREFORE, Applicant respectfully requests that this matter be set for hearing, that notice be given as required by law and that upon such hearing, this Commission enter its order:

A. Pooling all interests in the Application Lands, for the development and operation of the Codell and Niobrara Formations, with the pooling order made effective as of the earlier of the date of this Application, or the date that the costs specified in §34-60-116(7)(b), C.R.S. are first incurred for the drilling any of the Subject Wells.

B. Providing that the interests of any owners with whom the Applicant has been unable to secure a lease or other agreement to participate in the drilling of the Subject Wells, are pooled by operation of statute, pursuant to §34-60-116(6) & (7), C.R.S., and made subject to the cost recovery provisions thereof, effective as of the earlier of the date of the Application, or the date the costs specified in §34-60-116(7)(b), C.R.S. are first incurred for the drilling of any of the Subject Wells.

C. For such other findings and orders as the Commission may deem proper or advisable in the premises.

DATED this ~~10<sup>th</sup>~~ 31<sup>st</sup> day of January, 2019.

Respectfully submitted,

**SRC ENERGY INC.**

By: Jobediah Rittenhouse  
Jillian Fulcher  
James P. Parrot  
Jobediah Rittenhouse  
Beatty & Wozniak, P.C.  
Attorneys for Applicant  
216 16th Street, Suite 1100  
Denver, Colorado 80202  
(303) 407-4499  
jfulcher@bwenergylaw.com  
jparrot@bwenergylaw.com  
jrittenhouse@bwenergylaw.com

Address of Applicant  
SRC Energy Inc.  
ATTN: Kaitlyn Cass  
1675 Broadway, Suite 2600  
Denver, Colorado 80202  
(720) 616-4323  
kcass@srcenergy.com

VERIFICATION

STATE OF COLORADO           )  
  ) ss.  
CITY & COUNTY OF DENVER   )

Kaitlyn Cass, Landman for SRC Energy Inc., upon oath deposes and says that she has read the foregoing Amended Application and that the statements contained therein are true to the best of her knowledge, information, and belief.

SRC ENERGY INC.

  
\_\_\_\_\_  
Kaitlyn Cass

Subscribed and sworn to before me this 31<sup>st</sup> day of January,  
2019, by Kaitlyn Cass, Landman for SRC Energy Inc.

Witness my hand and official seal.

My commission expires: 6-22-2022

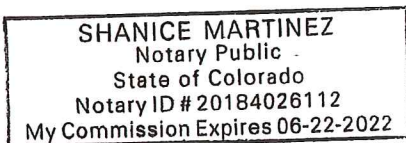

  
\_\_\_\_\_  
Notary Public

## AMENDED EXHIBIT A

### Reference Map for Pooling Application

Township 5 North, Range 66 West, 6<sup>th</sup> P.M.

Section 27: All

Section 28: All

Section 29: All

Section 30: All

2,560 acres, more or less, Weld County, Colorado

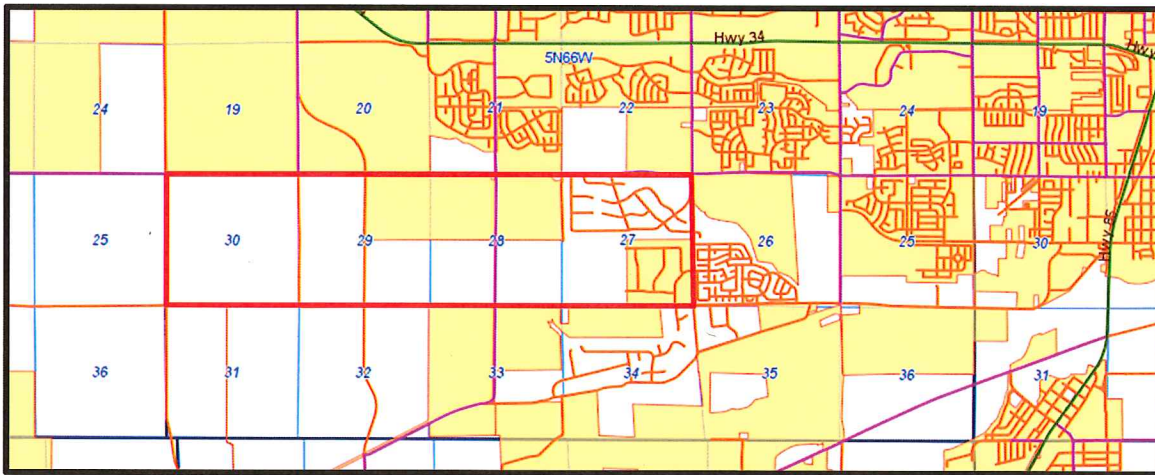

= Application Lands

**BEFORE THE OIL & GAS CONSERVATION COMMISSION  
OF THE STATE OF COLORADO**

IN THE MATTER OF THE PROMULGATION	)	CAUSE NO. 407
AND ESTABLISHMENT OF FIELD RULES TO	)	
GOVERN OPERATIONS FOR THE NIOBRARA	)	DOCKET NO. 190300201
AND CODELL FORMATIONS, WATTENBERG	)	
FIELD, WELD COUNTY, COLORADO	)	TYPE: POOLING

**CERTIFICATE OF SERVICE**

I hereby certify that on February 4, 2019, a true and correct copy of the Application and Notice of Hearing in the above-referenced docket were deposited in the U.S. Mail, postage pre-paid, addressed to the parties in the list attached hereto.

DATED this 5th day of February, 2019

  
\_\_\_\_\_  
Grace Go-Hoveland

## **LIST OF INTERESTED PARTIES**

SRC ENERGY INC.  
1675 BROADWAY SUITE 2600  
DENVER, CO 80202

EXTRACTION OIL & GAS, LLC  
370 17TH STREET, SUITE 5300  
DENVER, CO 80202

GRASS HAWK PARTNERS  
PO BOX 703854  
DALLAS, TX 75370

MAX C. CHAPMAN, JR  
c/o GARDNER CAPITAL MGMT  
66 E MAIN ST 2ND FL  
LITTLE FALLS, NJ 07424

NOBLE ENERGY INC  
1625 BROADWAY, SUITE 2200  
DENVER, CO 80202

ROBERT O. FEENEY  
45585 PAWNEE RD  
INDIAN WELLS, CA 92210

ANADARKO E&P ONSHORE LLC  
1099 18TH ST., SUITE 2600  
DENVER, CO 80202

ASPECT HOLDINGS LLC  
1775 SHERMAN STREET, SUITE 2400  
DENVER, CO 80203

BARBARA GALVIN  
902 41ST AVENUE  
GREELEY, CO 80634

BAYSWATER RESOURCES LLC  
730 17TH ST., SUITE 500  
DENVER, CO 80202

BERNHARDT FARMS LLC  
12281 HWY 60  
MILLIKEN, CO 80543

BLACKRIVER NIOBRARA PARTNERS II, LLC  
8001 SOUTH INTERPORT BLVD., SUITE 260  
ENGLEWOOD, CO 80112

CARLSON OIL AND GAS, INC.  
941 SCHOOL ST  
CRAIG, CO 81625

COLORADO STATE BANK & TRUST, TRUSTEE OF  
KENT AND CAROLINE B. RICKENBAUGH  
GRANDCHILDREN'S TRUST  
1600 BROADWAY  
DENVER, CO 80202

2011 GEHRMAN FAMILY TRUST  
613 SAWTOOTH STREET  
POWELL, WY 82435

ESTATE OF CHARLES A. ROWE  
1810 JACKSON ST # 33  
SAN FRANCISCO, CA 94109

ESTATE OF GEORGE A CARLSON JR  
C/O ANN CARLSON WEBER  
1247 VIVIAN ST  
LONGMONT, CO 80501

ESTATE OF GEORGE A CARLSON JR  
C/O GEORGIA LLOYD JONES SNOKE  
4502 EAST 85TH STREET  
TULSA, OK 74137

ESTATE OF KENNETH HOMYAK  
1020 HOOVER AVE  
FORT LUPTON, CO 80621

GAVEL CORPORATION, S.A.  
6 WINNEBAGO RD  
SEA RANCH LAKES, FL 33308

GREAT NORTHERN PROPERTIES LLLP  
113 38TH AVE SUITE B  
GREELEY, CO 80634

HAROLD HOMYAK  
11619 N. 31ST LANE  
PHOENIX, AZ 85029

INCLINE NIOBRARA PARTNERS, LP  
50199 N CENTRAL EXPRESSWAY, SUITE B  
DALLS, TX 75205

KAREN ENGLAND  
22718 E ALAMO LN  
AURORA, CO 80015

LARRY G. KAMMERZELL REVOCABLE TRUST  
4410 83RD AVENUE  
GREELEY, CO 80634

LAURENE BERGER BROOKS TRUST  
1201 WILLIAMS ST  
DENVER, CO 80218

LETHA M. WHEELER  
930 MCCALL CIR  
CORONA, CA 92881

LOUISE CARLSON HOKE  
4427 W 6TH ST  
GREELEY, CO 80634

MELVIN GALVIN  
22718 E ALAMO LN  
AURORA, CO 80015

PATRICIA RYAN WICKHAM  
3415 WESTSIDE RD.  
FRIDAY HARBOR, WA 98250



PRELUDE PETROLEUM LLC  
PO BOX 8806  
DENVER, CO 80201

QUENTIN OIL ASSOCIATES  
1099 18TH ST, SUITE 2600  
DENVER, CO 80202

RAISA II MINERALS LLC  
PO BOX 987  
DENVER, CO 80201

ROGER F. CHENOWETH  
37913 ABC RANCH DRIVE  
KILGORE, NE 96216

S SAUER LLC  
11910 ALLISON STREET  
BROOMFIELD, CO 80020

STANLEY ROBERT FRENCH  
C/O MONA R. FRENCH  
111 GREASEY CREEK RD  
BANDY, VA 24602

T SWINK LLC  
92 STAGECOACH TRL  
LYONS, CO 80540

VIRGINIA C CARLSON  
1751 SHAVANO ST  
LONGMONT, CO 80504

WELD COUNTY, COLORADO  
915 10TH ST 3RD FLOOR  
GREELEY, CO 80631

WILLIAM C. BENSLER  
1833 PINECREST LANE  
GREELEY, CO 80631

WOLF RESOURCES LLC  
621 17TH ST, SUITE 1601  
DENVER, CO 80293

CHRISTOPHER BOVICH  
5 LAS BRISAS WAY  
NAPLES, FL 34108

GERT, LLC  
249 MALVERN FARM DRIVE  
CHARLOTTESVILLE, VA 22903

JOHN M. OUZTS  
3570 E ENTRADA DEL SOL  
TUCSON, AZ 85718

MORGAN EXPLORATION LLC  
350 LINCOLN RD, SUITE 100  
MIAMI BEACH, FL 33139

RICHMARK ENERGY PARTNERS, LLC  
PO BOX 328  
GREELEY, CO 80632

A SWINK LLC  
13595 HARVEST RD  
COMMERCE CITY, CO 80022

ANN C. WEBER  
1247 VIVIAN ST  
LONGMONT, CO 80501

ATOMIC CAPITAL MINERALS LLC  
2777 ALLEN PARKWAY, SUITE 1185  
HOUSTON, TX 77019

BAYSWATER FUND III-A, LLC  
730 17TH ST., SUITE 500  
DENVER, CO 80202

BENSLER FAMILY LLLP  
1833 PINECREST LN  
GREELEY, CO 80631

BETTY L. LLOYD  
3817 IRONHORSE DR  
EVANS, CO 80620

BLACKRIVER NIOBRARA PARTNERS, LLC  
8001 SOUTH INTERPORT BLVD., SUITE260  
ENGLEWOOD, CO 80112

CHERYL GRABLE  
701 GRAPEVINE DR, APT 418  
CEDAR PARK, TX 78613

CONSTANCE OLD  
17 W 54TH ST., APT. 4B  
NEW YORK, NY 10019

ERIC ROBERT FEUERSTEIN  
323 TATE TRACE  
CANON CITY, CO 81212

ESTATE OF EDWARD H. ROWE  
5283 BROADWAY TER APT 3C  
OAKLAND, CA 94618

ESTATE OF GEORGE A CARLSON JR  
C/O GAVEL CORPORATION S.A.  
6 WINNEBAGO RD.  
SEA RANCH LAKES, FL 33308

EXTRACTION OIL & GAS, LLC, A DELAWARE  
LIMITED LIABILITY COMPANY  
370 17TH STREET, SUITE 5300  
DENVER, CO 80202

FLORANCE E. KAMMERZELL REVOCABLE TRUST  
4410 83RD AVENUE  
GREELEY, CO 80634

GERALD D. MOSSBERG  
4603 83RD AVE  
GREELEY, CO 80634

GREAT WHITE PRESSURE CONTROL LLC  
4500 SE 59TH ST  
OKLAHOMA CITY, OK 73135

HYDROCARBON MINERALS II, LLC  
P.O. BOX 2157  
BRIDGEVIEW, IL 60455

JODY STEVENS  
3890 E NORTH ISLAND DR  
SHELTON, WA 98584

KENNETH R. BUCK AND PERRY LYNN BUCK  
1863 E SEADRIFT DRIVE  
WINDSOR, CO 80550

LAUREL SUSAN KIBLER  
PO BOX 667  
WILLCOX, AZ 85644

LBGEMS, LLC  
1111 RACE ST PH A  
DENVER, CO 80206

LAY 2006 REVOCABLE TRUST  
125 RIO RETIRO LN  
INGRAM, TX 78025

LUNDVALL LLC  
2015 CLUBHOUSE DR  
GREELEY, CO 80634

PATRICIA RUTH SMUTZ  
1600 HUDSON ST  
DENVER, CO 80220

PAUL AND LINDA HADDAD REVOCABLE TRUST  
PO BOX 215  
MAYER, AZ 86333

PUBLIC SERVICE COMPANY OF COLORADO  
1800 LARIMER ST, STE 1400  
DENVER, CO 80202

R. SETH WARD  
6335 CROOKED STICK DR  
WINDSOR, CO 80550

RICHARD R WIEST AND CHRISTINE WIEST, JT  
4525 65TH AVE  
GREELEY, CO 80634

S LOWRY MINERALS LLC  
37153 DICKERSON RUN  
SEVERANCE, CO 80550

ST. FRANCIS HOME HEALTH, DBA HOSPICE, ATTN  
RODNEY L BUCK  
6161 S YALE AVE  
TULSA, OK 74136

STEVEN A. MOSSBERG  
3771 ANVIL CT  
MEAD, CO 80542

TELEP FAMILY LIMITED PARTNERSHIP  
409 REMUDA DR  
FORT WORTH, TX 76108

WELD COUNTY SCHOOL DISTRICT NO. 6  
1025 9TH AVE.  
GREELEY, CO 80631

WESTERN INTERNATIONAL MUSIC, INC  
3707 65TH AVE  
GREELEY, CO 80634

WOLF RESOURCES HOLDING I LLC  
621 17TH ST, SUITE 1601  
DENVER, CO 80293

ZION'S FIRST NATIONAL BANK, TRUSTEE  
ATTN: CORPORATE TRUST SERVICES  
1001 SEVENTEENTH STREET, SUITE 850  
DENVER, CO 80202