

**BEFORE THE OIL & GAS CONSERVATION COMMISSION  
OF THE STATE OF COLORADO**

IN THE MATTER OF AN APPLICATION BY KERR-MCGEE OIL & GAS ONSHORE LP FOR AN ORDER POOLING ALL INTERESTS IN AN APPROXIMATE 480-ACRE DESIGNATED HORIZONTAL WELLBORE SPACING UNIT FOR PORTIONS OF SECTIONS 18, 19, AND 30, TOWNSHIP 1 NORTH, RANGE 65 WEST, 6TH P.M., FOR THE DEVELOPMENT/OPERATION OF THE CODELL FORMATION, WATTENBERG FIELD, WELD COUNTY, COLORADO

CAUSE NO. 407

DOCKET NO.

TYPE: POOLING

**APPLICATION**

Kerr-McGee Oil & Gas Onshore LP (Operator No. 47120) ("Kerr-McGee" or "Applicant"), by and through its attorneys, Beatty & Wozniak, P.C., respectfully submits this Application to the Oil and Gas Conservation Commission of the State of Colorado ("Commission") for an order pooling all interests in an approximate 480-acre designated horizontal wellbore spacing unit established for portions of Sections 18, 19, and 30, Township 1 North, Range 65 West, 6<sup>th</sup> P.M., for the development and operation of the Codell Formation. In support of its Application, Applicant states and alleges as follows:

1. Applicant is a limited partnership duly authorized to conduct business in the State of Colorado, and has registered as an operator with the Commission.

2. Applicant owns a leasehold interest in the below-listed lands:

Township 1 North, Range 65 West, 6<sup>th</sup> P.M.

Section 18: S $\frac{1}{2}$ SE $\frac{1}{4}$

Section 19: E $\frac{1}{2}$

Section 30: N $\frac{1}{2}$ NE $\frac{1}{4}$

***Wellbore Spacing Unit ("WSU") No. 1***

480 acres, more or less, Weld County, Colorado.

These lands are hereinafter collectively referred to as the "Application Lands" and depicted in Exhibit A, attached hereto.

3. On April 27, 1998, the Commission adopted Rule 318A. which, among other things, allowed certain drilling locations to be utilized to drill or twin a well, deepen a well or recomplete a well and to commingle any or all of the Cretaceous Age Formations from the base of the Dakota Formation to the surface. On December 5, 2005, Rule 318A. was amended to allow interior infill and boundary wells to be drilled and wellbore spacing unit to be established. On August 8, 2011, Rule 318A. was again amended to, among other things, address drilling of horizontal wells. The Application Lands are subject to Rule 318A.

4. Upon information and belief, Applicant designated an approximate 480-acre designated horizontal wellbore spacing unit comprised of the Application Lands, for the below-described well, for the production of oil, gas, and associated hydrocarbons from the Codell Formation. Applicant notified all owners in the proposed wellbore spacing unit pursuant to Rule 318A.e.(5). Applicant did not receive objections to the establishment of the proposed designated horizontal wellbore spacing unit within the 30-day response period:

a. Pettinger 18-3HZ Well (API No. 05-123-47354) - Codell Formation - WSU No. 1.

This well is hereinafter referred to as the "Subject Well."

5. Acting pursuant to the relevant provisions of §34-60-116(6) & (7), C.R.S., and Rule 530., Applicant seeks an order pooling all interests, including, but not limited to, any nonconsenting interests, in WSU No. 1 established for the Application Lands, for the development and operation of the Codell Formation.

6. Applicant requests that the Commission's pooling order be made effective as of the earlier of the date of this Application, or the date that the costs specified in §34-60-116(7)(b), C.R.S. are first incurred for the drilling of the Subject Well within WSU No. 1.

7. Further, Applicant requests that the interests of any owners with whom the Applicant has been unable to secure a lease or other agreement to participate in the drilling of the Subject Well, are made subject to the cost recovery provisions of §34-60-116(7), C.R.S., effective as of the earlier of the date of the Application, or the date the costs specified in §34-60-116(7)(b), C.R.S. are first incurred for the drilling of the Subject Well.

8. The granting of this Application is in accord with the Oil and Gas Conservation Act, found at §§34-60-101, et seq., C.R.S., and the Commission rules.

9. Applicant requests that relief granted under this Application should be effective on oral order by the Commission, and Applicant hereby agrees to be bound by said oral order.

10. The undersigned certifies that copies of this Application will be served on each interested party as required by Rule 507 within seven (7) days of the filing hereof, as required by Rule 503.e.

WHEREFORE, Applicant respectfully requests that this matter be set for hearing, that notice be given as required by law and that upon such hearing, the Commission enter its order:

A. Pooling all interests in WSU No. 1 established for the Application Lands, for the development and operation of the Codell Formation, effective as of the earlier of the date of this Application, or the date that the costs specified in §34-60-116(7)(b), C.R.S. are first incurred for the drilling of the Subject Well within WSU No. 1.

B. Providing that the interests of any owners with whom the Applicant has been unable to secure a lease or other agreement to participate in the drilling of the Subject Well, are made subject to the cost recovery provisions of §34-60-116(7), C.R.S., effective as of the earlier of the date of the Application, or the date the costs specified in §34-60-116(7)(b), C.R.S. are first incurred for the drilling of the Subject Well.

C. For such other findings and orders as the Commission may deem proper or advisable in the premises.

DATED this 29<sup>th</sup> day of August, 2018

Respectfully submitted,

**KERR-MCGEE OIL & GAS ONSHORE LP**

By: Jobediah Rittenhouse  
James Parrot  
Jillian Fulcher  
Jobediah Rittenhouse  
Beatty & Wozniak, P.C.  
Attorneys for Applicant  
216 16th Street, Suite 1100  
Denver, Colorado 80202  
(303) 407-4499  
jparrot@bwenergylaw.com  
jfulcher@bwenergylaw.com  
jrittenhouse@bwenergylaw.com

Applicant's Address:  
Kerr-McGee Oil & Gas Onshore LP  
ATTN: Justin Shoulders  
1099 18<sup>th</sup> Street, Suite 1480  
Denver, Colorado 80202

VERIFICATION

STATE OF COLORADO

)

) ss.

CITY & COUNTY OF DENVER

)

Justin Shoulders, Landman for Kerr-McGee Oil & Gas Onshore LP, upon oath deposes and says that he has read the foregoing Application and that the statements contained therein are true to the best of his knowledge, information, and belief.

KERR-MCGEE OIL & GAS ONSHORE LP

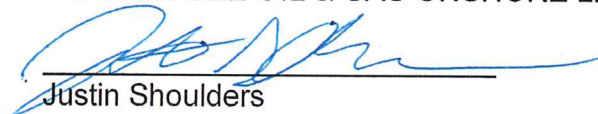
  
Justin Shoulders

Subscribed and sworn to before me this 29 day of August, 2018,  
by Justin Shoulders, Landman for Kerr-McGee Oil & Gas Onshore LP.

Witness my hand and official seal.

My commission expires: 04/18/2022

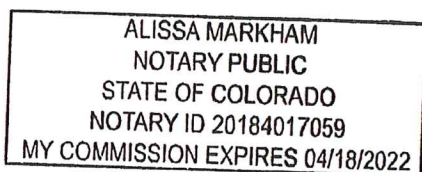

  
\_\_\_\_\_  
Notary Public

## Exhibit A

### Reference Map for Pooling Application

Township 1 North, Range 65 West, 6<sup>th</sup> P.M.

Section 18: S $\frac{1}{2}$ SE $\frac{1}{4}$

Section 19: E $\frac{1}{2}$

Section 30: N $\frac{1}{2}$ NE $\frac{1}{4}$

### **Wellbore Spacing Unit ("WSU") No. 1**

480 acres, more or less, Weld County, Colorado



 = Application Lands

IN THE MATTER OF AN APPLICATION BY KERR-MCGEE OIL & GAS ONSHORE LP FOR AN ORDER POOLING ALL INTERESTS IN AN APPROXIMATE 480-ACRE DESIGNATED HORIZONTAL WELLBORE SPACING UNIT FOR PORTIONS OF SECTIONS 18, 19, AND 30, TOWNSHIP 1 NORTH, RANGE 65 WEST, 6TH P.M., FOR THE DEVELOPMENT/OPERATION OF THE CODELL FORMATION, WATTENBERG FIELD, WELD COUNTY, COLORADO

TYPE: POOLING

STATE OF COLORADO )  
 ) ss.  
CITY AND COUNTY OF DENVER )

Jo Cooks

Notary Public

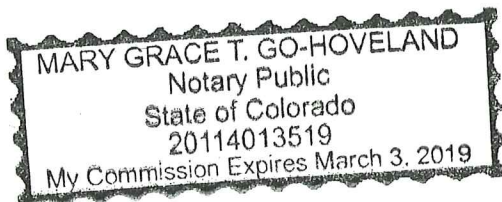

## EXHIBIT A

### INTERESTED PARTIES

The names and addresses of the interested parties (persons who own any interest in the mineral estate of the tracts to be pooled, except owners of overriding royalty interest) according to the information and belief of the Applicant are set forth in this **Exhibit A**.

Extraction Oil & Gas, Inc.  
370 17th Street, Suite 5300  
Denver CO 80202

Ben J. Ells Living Trust, dated May 17, 1999  
2247 WCR 39  
Brighton, CO 80603

Charles Maurice Kincaid and Janet Marie Kincaid,  
Trustees for the Kincaid Family Trust U/A dated  
September 28, 2010  
126 McNab Parkway  
San Manuel, AZ 85631

Thomas T. Kraft and Susan K. Demel, JT  
18796 County Road 8  
Brighton, CO 80603

JoAnn Pettinger Living Trust,  
dated January 16, 2013  
18437 County Road 8  
Brighton, CO 80603

Len D. Pettinger Living Trust,  
dated January 16, 2013  
18437 County Road 8  
Brighton, CO 80603

RaySib, LLC  
18437 County Road 8  
Brighton, CO 80603

Roskop Farms, LLC  
30935 WCR 8  
Keenesburg, CO 80643

Thomas A. Schupman Sr. and  
Yvette B. Schupman, JT  
18598 Weld County Road 8  
Brighton, CO 80603

Judy A. Snyder  
18536 County Road 8  
Brighton, CO 80603

George G. Vaught, Jr.  
PO Box 13557  
Denver, CO 80201

Janice M. and Leo W. Green  
18886 County Road 8  
Brighton, CO 80601

Kerr-McGee Oil & Gas Onshore LP  
PO Box 173779  
Denver, CO 80217

Bronco Mineral Partners, LLC  
PO Box 4631  
Englewood, CO 80155

Candace L. Dean  
14920 Galapago St., Apt 109  
Westminster, CO 80023

Otis Gordley Jr. and Patricia M Gordley, JT  
19433 County Road Q  
Fort Morgan, CO 80701

Keene 4-H Boosters  
19273 197th Way  
Hudson, CO 80642

Paul L. McCulliss  
PO Box 3248  
Littleton, CO 80161

Anita M. Reinpold  
PO Box 767  
Commerce City, CO 80037

Ruby Whitson Family Trust  
dated October 25, 2017  
800 Beryl St  
Broomfield, CO 80020

Santos Simental  
18526 Weld County Road 8  
Brighton, CO 80603

The Farmers Reservoir and Irrigation Company  
80 South 27th Avenue  
Brighton, CO 80601

Tracy R. Wardell and Kareen L. Wardell, JT  
2647 County Road #39  
Brighton, CO 80603

Cipriano G. and Olympia H. Griego, JT  
18856 Weld County Road #8  
Brighton, CO 80601