

**BEFORE THE OIL AND GAS CONSERVATION COMMISSION  
OF THE STATE OF COLORADO**

IN THE MATTER OF THE APPLICATION OF  
CRESTONE PEAK RESOURCES OPERATING  
LLC FOR AN ORDER AUTHORIZING UP TO  
FORTY (40) HORIZONTAL WELLS IN A 1,920  
ACRE DRILLING AND SPACING UNIT FOR  
PORTIONS OF SECTIONS 22, 23, 26 AND 27,  
TOWNSHIP 1 NORTH, RANGE 68 WEST 6<sup>TH</sup>  
P.M. FOR THE DEVELOPMENT AND  
OPERATION OF THE CODELL AND  
NIOBRARA FORMATIONS, WATTENBERG  
FIELD, WELD AND BROOMFIELD COUNTIES,  
COLORADO

CAUSE NO. 407

DOCKET NO. 180300 \_\_\_\_

TYPE: ADDITIONAL WELLS

APPLICATION

COMES NOW Crestone Peak Resources Operating LLC (Operator No. 10633) ("Applicant"), by and through its undersigned attorneys, and respectfully submits this Application to the Oil and Gas Conservation Commission of the State of Colorado (the "Commission") for an order authorizing up to forty (40) horizontal wells within a proposed approximate 1,920-acre drilling and spacing unit for Sections 22: E½, 23, 26 and 27: E½, Township 1 North, Range 68 West, 6<sup>th</sup> P.M., Weld and Broomfield Counties, Colorado in order to efficiently and economically recover the oil, gas and associated hydrocarbons from the Codell and Niobrara Formations underlying the below-described lands. In support of its Application, Applicant states and alleges as follows:

1. Applicant is a limited liability corporation duly authorized to conduct business in the State of Colorado, and is a registered operator in good standing with the Commission.

2. Applicant owns leasehold interests or holds the right to operate on the following lands (hereafter "Application Lands"):

Township 1 North, Range 68 West, 6<sup>th</sup> P.M.

Section 22: E½

Section 23: All

Section 26: All

Section 27: E½

1,920 acres, more or less, Weld and Broomfield Counties, Colorado.

A reference map of the Application Lands is attached hereto.

3. On February 19, 1992, the Commission entered Order No. 407-87 which, among other things, established eighty (80) acre drilling and spacing units for vertical and/or directional wells for the production of oil and/or gas from the Codell-Niobrara Formations. The Application Lands are subject to Order No. 407-87 as it applies to the existing vertical and/or directional well development and operation of the Codell and Niobrara Formations on the Application Lands.

4. On April 27, 1998, the Commission adopted Rule 318A, which, among other things, allowed certain drilling locations to be utilized to drill or twin a well, deepen a well or recomplete a well and to commingle any or all of the Cretaceous Age Formations from the base of the Dakota Formation to the surface. On December 5, 2005, Rule 318A was amended to allow interior infill and boundary wells to be drilled and wellbore spacing units to be established. On August 8, 2011, Rule 318A was amended to, among other things, address drilling of horizontal wells. The August 8, 2011 amendment did not prohibit the establishment of drilling and spacing units within the Greater Wattenberg Area. The Application Lands are within the Greater Wattenberg Area and are subject to the 460' subsurface setback for the Codell and Niobrara Formations.

5. The Commission records reflect that there are no horizontal wells producing from the Codell and Niobrara Formations on the Application Lands. Further, Commission records reflect that there are no horizontal wells producing from any geologic formation underlying the Application Lands.

6. The Commission records reflect that there is a substantial amount of vertical and/or directional wells producing to various geologic formations underlying the Application Lands, including the Codell and Niobrara Formations. *Please see Exhibit 1 attached to this Application.* Applicant respectfully requests that such existing wells be excluded from the proposed 1,920-acre drilling and spacing unit and remain subject to each respective drilling and spacing unit or designated wellbore spacing unit, and allocation of production of proceeds, established by the Commission.

7. In order to promote efficient drainage within the Codell and Niobrara Formations of the Application Lands, to protect correlative rights, to avoid waste, and to minimize surface impacts, Applicant, after consultation with the City and County of Broomfield as a Protestant, filed an Amended Application in Docket No. 170900522 requesting that Commission establish an approximate 1,920-acre drilling and spacing unit for one (1) horizontal well for Sections 22: E½, 23, 26 and 27: E½, Township 1 North, Range 68 West, 6<sup>th</sup> P.M., Weld and Broomfield Counties, Colorado for the efficient and economic development and operation of the Codell and Niobrara Formations. Applicant's Amended Application is scheduled to be heard at the March 19-20, 2018 Commission hearing.

8. By this Application, Applicant is requesting to drill and complete up to forty (40) horizontal wells in the proposed approximate 1,920-acre drilling and spacing unit subject to Docket No. 170900522 for the efficient and economic development of oil, gas

and associated hydrocarbons from the Codell and Niobrara Formations underlying the Application Lands.

9. The proposed drilling and spacing unit for the Application Lands and the forty (40) horizontal well density within such unit will allow efficient drainage of the Codell and Niobrara Formations; will prevent waste; will not adversely affect correlative rights, will assure the greatest ultimate recovery of gas and associated hydrocarbon substances from the reservoirs and will reduce surface impact to the Application Lands.

10. The treated interval of each proposed horizontal well shall be no closer than 460 feet from the boundaries of the unit (regardless of lease lines within the unit), and all horizontal wells shall be no closer than 150 feet from the treated interval of another well producing from the same supply within the unit, unless an exception is granted by the Director.

11. Applicant is filing this increased density Application, separate from the Amended spacing application in Docket No. 170900522, after consultation with the City and County of Broomfield on certain allegations in its Protest. Applicant does not agree that this separate increased density filing is required by current Colorado law and reserves its right to assert its position on such amendment at hearing, if necessary.

12. The undersigned certifies that copies of this Application will be served on each interested party as required by Rule 507 within seven (7) days of the filing hereof, as required by Rule 503.e.

WHEREFORE, Applicant respectfully requests that this matter be set for hearing in March 2018, that notice be given as required by law, and that upon such hearing, the Commission enter its order:

A. Allowing up to forty (40) horizontal wells in the approximate 1,920-acre drilling and spacing unit for the development and operation of the Codell and Niobrara Formations in the unit.

B. Providing that the treated interval of any horizontal well shall be no closer than 460 feet from the unit boundaries, and not less than 150 feet from the treated interval of another well within the unit, unless an exception is granted by the Director.

C. Finding that allowance of forty (40) wells within the approximate 1,920-acre drilling and spacing unit for the development of oil, gas, and associated hydrocarbons from the Codell and Niobrara Formations underlying the Application Lands will prevent waste, protect correlative rights, and maximize the efficient and economic production of the Codell and Niobrara Formations in the Application Lands.

D. For such other findings and orders as the Commission may deem proper or advisable in this matter.

DATED January 22, 2018.

Respectfully submitted:

**CRESTONE PEAK RESOURCES OPERATING LLC**

By:



Jamie L. Jost

Kelsey Wasylenky

Jost Energy Law, P.C.

Attorneys for Applicant

1401 17<sup>th</sup> Street, Suite 370

Denver, Colorado 80202

(720) 446-5620

[jjost@jostenergylaw.com](mailto:jjost@jostenergylaw.com)

[kwasylenky@jostenergylaw.com](mailto:kwasylenky@jostenergylaw.com)

Applicant's Address:

Crestone Peak Resources Operating LLC

ATTN: Shea Kauffman

1801 California Street, Suite 2500

Denver, Colorado 80202

STATE OF COLORADO )  
 ) ss.  
CITY AND COUNTY OF DENVER )

Name: Shea Kauffman  
Title: Land Manager and Attorney-In-Fact  
Crestone Peak Resources Operating LLC

  
\_\_\_\_\_  
Notary Public



Reference Map  
Crestone Peak Resources Operating, LLC

Sections 22: E½, 23, 26 and 27: E½, Township 1 North, Range 68 West, 6<sup>th</sup> P.M.  
Weld and Broomfield Counties, Colorado

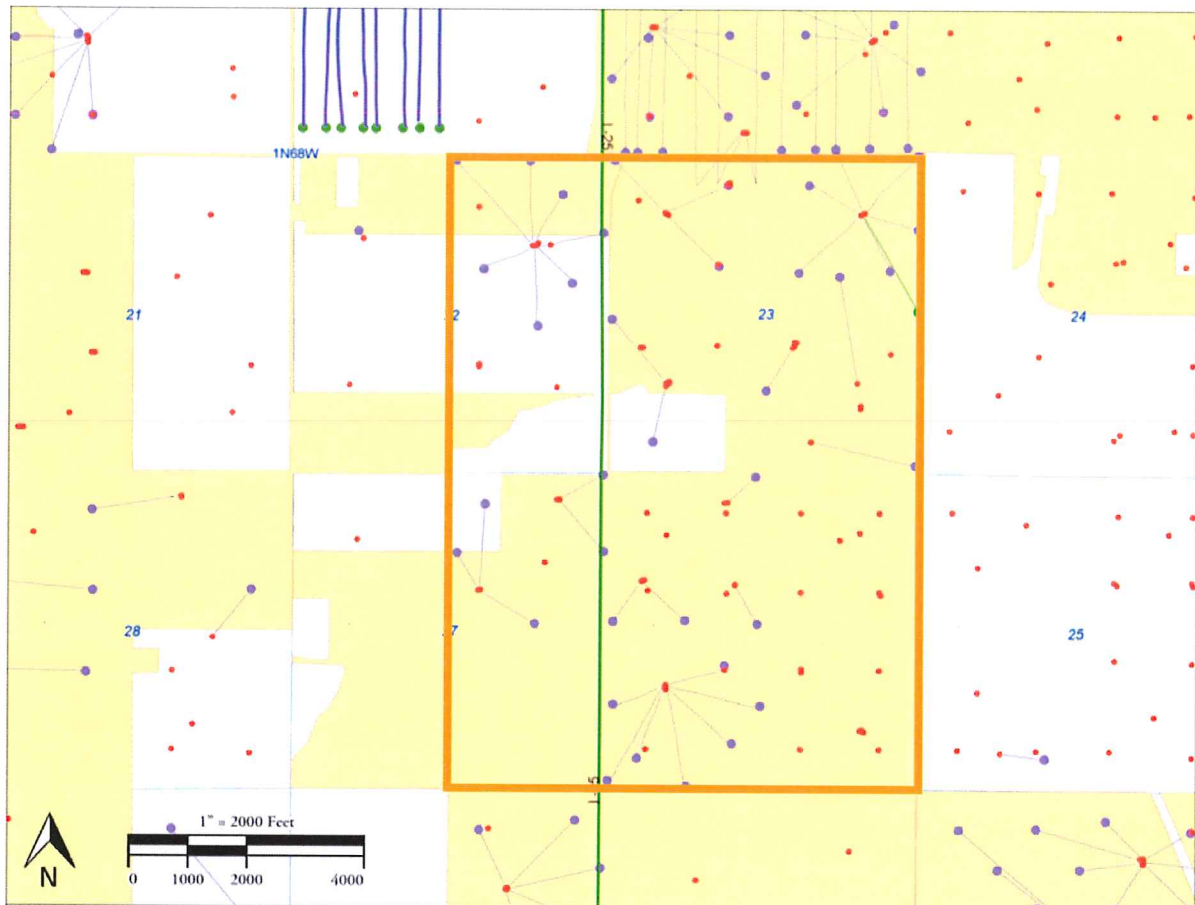





## Selected Items Report

### Oil and Gas Wells Selected

Filter Results by Formation



Filter

WELL DESCRIPTION	LOCATION ID	LOCATION	WELL INFORMATION
<a href="#">05-123-12595. COSSLETT B UNIT 1</a> VESSELS OIL & GAS COMPANY	<a href="#">408069</a>	SENE 22 1N -68W (6) 40.039868, -104.983565	Sidetrack TD Formation Status 4553 DA
<a href="#">05-123-12630. COSSLETT B UNIT 1X</a> CRESTONE PEAK RESOURCES OPERATING LLC	<a href="#">323151</a>	SENE 22 1N -68W (6) 40.039937, -104.984291	Sidetrack TD Formation Status 00 8598 JSND PR 00 8598 NB-CD PR 00 8598 DKJNC PR 00 8598 DKTA AB
<a href="#">05-123-13606. COSSLETT B UNIT 2</a> CRESTONE PEAK RESOURCES OPERATING LLC	<a href="#">326753</a>	NESE 22 1N -68W (6) 40.033345, -104.983142	Sidetrack TD Formation Status 00 8676 JNB CD PR 00 8676 NB-CD PR 00 8676 JSND PR
<a href="#">05-123-21857. COSSLETT 31-22</a> CRESTONE PEAK RESOURCES OPERATING LLC	<a href="#">332117</a>	NWNE 22 1N -68W (6) 40.041606, -104.987896	Sidetrack TD Formation Status 00 8513 JSND PR 00 8513 NB-CD PR 00 8513 JNB CD CM
<a href="#">05-123-25949. COSSLETT 33-22</a> CRESTONE PEAK RESOURCES OPERATING LLC	<a href="#">310129</a>	NWSE 22 1N -68W (6) 40.034353, -104.987862	Sidetrack TD Formation Status 00 8535 JNB CD CM 00 8535 NB-CD PR 00 8535 JSND PR
<a href="#">05-123-32702. COSSLETT 8-2-22</a> CRESTONE PEAK RESOURCES OPERATING LLC	<a href="#">323151</a>	SENE 22 1N -68W (6) 40.039827, -104.984438	Sidetrack TD Formation Status 00 8650 JSND PR 00 8650 NB-CD PR 00 8650 JNB CD CM 00 8650 CODL CM 00 8650 NBRR CM
<a href="#">05-123-32703. COSSLETT 42-22</a> CRESTONE PEAK RESOURCES OPERATING LLC	<a href="#">323151</a>	SENE 22 1N -68W (6) 40.039834, -104.984467	Sidetrack TD Formation Status 00 8641 JNB RR CM 00 8641 JSND PR 00 8641 NBRR PR
<a href="#">05-123-32704. COSSLETT 6-0-22</a>		SENE 22 1N -68W (6)	Sidetrack TD Formation Status 00 8700 JSND PR 00 8700 NB-CD PR

CRESTONE PEAK RESOURCES OPERATING LLC	<a href="#">323151</a>	40.039825, -104.984606	00 8700 CODL CM 00 8700 NBRR CM 00 8700 JNBCD CM
<a href="#">05-123-32705. COSSLETT 41-22</a> CRESTONE PEAK RESOURCES OPERATING LLC	<a href="#">323151</a>	SENE 22 1N -68W (6) 40.039829, -104.984588	<b>Sidetrack TD Formation Status</b> 00 8610 JNBCD CM 00 8610 NBRR CM 00 8610 CODL CM 00 8610 NB-CD PR 00 8610 JSND PR
<a href="#">05-123-32706. COSSLETT 4-0-22</a> CRESTONE PEAK RESOURCES OPERATING LLC	<a href="#">323151</a>	SENE 22 1N -68W (6) 40.039831, -104.984651	<b>Sidetrack TD Formation Status</b> 00 8885 JSND PR 00 8885 NB-CD PR 00 8885 CODL CM 00 8885 NBRR CM 00 8885 JNBCD CM
<a href="#">05-123-32731. COSSLETT 32-22</a> CRESTONE PEAK RESOURCES OPERATING LLC	<a href="#">323151</a>	SENE 22 1N -68W (6) 40.039831, -104.984544	<b>Sidetrack TD Formation Status</b> 00 8600 JNBCD CM 00 8600 NBRR CM 00 8600 CODL CM 00 8600 NB-CD PR 00 8600 JSND PR
<a href="#">05-123-32736. COSSLETT 6-4-22</a> CRESTONE PEAK RESOURCES OPERATING LLC	<a href="#">323151</a>	SENE 22 1N -68W (6) 40.039827, -104.984504	<b>Sidetrack TD Formation Status</b> 00 8701 JSND PR 00 8701 NB-CD PR 00 8701 CODL CM 00 8701 NBRR CM 00 8701 JNBCD CM
<a href="#">05-123-33149. COSSLETT 4-6-22</a> ENCANA OIL & GAS (USA) INC	<a href="#">310129</a>	NWSE 22 1N -68W (6) 40.03438, -104.98786	<b>Sidetrack TD Formation Status</b> AL
<a href="#">05-123-33150. COSSLETT 34-22</a> ENCANA OIL & GAS (USA) INC	<a href="#">310129</a>	NWSE 22 1N -68W (6) 40.034275, -104.98786	<b>Sidetrack TD Formation Status</b> AL
<a href="#">05-123-33152. COSSLETT 4-4-22</a> ENCANA OIL & GAS (USA) INC	<a href="#">310129</a>	NWSE 22 1N -68W (6) 40.03441, -104.98786	<b>Sidetrack TD Formation Status</b> AL
<a href="#">05-123-33153. COSSLETT 44-22</a> ENCANA OIL & GAS (USA) INC	<a href="#">310129</a>	NWSE 22 1N -68W (6) 40.03436, -104.98786	<b>Sidetrack TD Formation Status</b> AL
<a href="#">05-123-33154. COSSLETT 6-8-22</a> ENCANA OIL & GAS (USA) INC	<a href="#">310129</a>	NWSE 22 1N -68W (6) 40.0343, -104.98786	<b>Sidetrack TD Formation Status</b> AL
<a href="#">05-014-12170. HELEN E UNIT 1</a> CRESTONE PEAK RESOURCES OPERATING LLC	<a href="#">321531</a>	SESE 23 1N -68W (6) 40.032395, -104.964942	<b>Sidetrack TD Formation Status</b> 00 8470 CODL PR 00 8470 JSND PR 00 8470 J-CDL PR
<a href="#">05-014-12308. HELEN E UNIT 2</a> CRESTONE PEAK RESOURCES OPERATING LLC	<a href="#">321532</a>	NWSW 23 1N -68W (6) 40.03341, -104.97659	<b>Sidetrack TD Formation Status</b> 00 8477 JNBCD CM 00 8477 JSND PR 00 8477 NB-CD PR



<a href="#">05-014-12404. BURY CRANDELL C UNIT 2</a> CRESTONE PEAK RESOURCES OPERATING LLC	<a href="#">321534</a>	NWNW 23 1N -68W (6) 40.041252, -104.976468	<b>Sidetrack TD Formation Status</b> 00 8435 JSND PR 00 8435 CODL PR 00 8435 J-CDL PR
<a href="#">05-014-12407. BURY CRANDELL C UNIT 1</a> CRESTONE PEAK RESOURCES OPERATING LLC	<a href="#">321535</a>	NENE 23 1N -68W (6) 40.041358, -104.964768	<b>Sidetrack TD Formation Status</b> 00 8435 JNBCD PR 00 8435 JSND PR 00 8435 NB-CD PR
<a href="#">05-014-20649. HELEN 33-23</a> CRESTONE PEAK RESOURCES OPERATING LLC	<a href="#">321544</a>	NWSE 23 1N -68W (6) 40.035288, -104.968932	<b>Sidetrack TD Formation Status</b> 00 8504 NB-CD PR 00 8504 JSND PR 00 8504 JNBCD CM
<a href="#">05-014-20652. BURY CRANDELL 22-23</a> ENCANA OIL & GAS (USA) INC	<a href="#">321545</a>	SENE 23 1N -68W (6) 40.03901, -104.97351	<b>Sidetrack TD Formation Status</b> AL
<a href="#">05-014-20656. HELEN 43-23</a> CRESTONE PEAK RESOURCES OPERATING LLC	<a href="#">380084</a>	NESE 23 1N -68W (6) 40.034897, -104.963158	<b>Sidetrack TD Formation Status</b> 00 8498 NB-CD PR 00 8498 JNBCD CM 00 8498 JSND PR
<a href="#">05-014-20659. HELEN 34-23</a> CRESTONE PEAK RESOURCES OPERATING LLC	<a href="#">380086</a>	SWSE 23 1N -68W (6) 40.030864, -104.967932	<b>Sidetrack TD Formation Status</b> 00 8529 JSND PR 00 8529 JNBCD CM 00 8529 NB-CD PR
<a href="#">05-014-20660. HELEN 23-23</a> CRESTONE PEAK RESOURCES OPERATING LLC	<a href="#">380087</a>	NESW 23 1N -68W (6) 40.035287, -104.973555	<b>Sidetrack TD Formation Status</b> 00 8480 NB-CD PR 00 8480 JNBCD CM 00 8480 JSND PR
<a href="#">05-014-20661. HELEN 14-23</a> CRESTONE PEAK RESOURCES OPERATING LLC	<a href="#">321532</a>	NWSW 23 1N -68W (6) 40.03355, -104.976585	<b>Sidetrack TD Formation Status</b> 00 8645 JSND PR 00 8645 JNBCD CM 00 8645 NB-CD PR
<a href="#">05-014-20672. BURY CRANDELL 12-23</a> CRESTONE PEAK RESOURCES OPERATING LLC	<a href="#">413196</a>	NWSW 23 1N -68W (6) 40.03356, -104.96515	<b>Sidetrack TD Formation Status</b> 00 8840 NB-CD PR 00 8840 JNBCD CM 00 8840 JSND PR
<a href="#">05-014-20673. BURY CRANDELL 21-23</a> ENCANA OIL & GAS (USA) INC	<a href="#">413271</a>	NENW 23 1N -68W (6) 40.04265, -104.97297	<b>Sidetrack TD Formation Status</b> AL
<a href="#">05-014-20674. BOA 35-23</a> KERR MCGEE OIL & GAS ONSHORE LP	<a href="#">321532</a>	NWSW 23 1N -68W (6) 40.03354, -104.97639	<b>Sidetrack TD Formation Status</b> AL
<a href="#">05-014-20675. BOA 14-23</a> KERR MCGEE OIL & GAS ONSHORE LP	<a href="#">321532</a>	NWSW 23 1N -68W (6) 40.03363, -104.97639	<b>Sidetrack TD Formation Status</b> AL
<a href="#">05-014-20676. BOA 22-23</a> KERR MCGEE OIL & GAS ONSHORE LP	<a href="#">414464</a>	NWSW 23 1N -68W (6) 40.03518, -104.97799	<b>Sidetrack TD Formation Status</b> AL
<a href="#">05-014-20677. BOA 12-23</a> KERR MCGEE OIL & GAS ONSHORE LP	<a href="#">414464</a>	NWSW 23 1N -68W (6) 40.03518, -104.9781	<b>Sidetrack TD Formation Status</b> AL

<a href="#">05-014-20678. BURY 4-23</a> KERR MCGEE OIL & GAS ONSHORE LP	<a href="#">414493</a>	NWNW 23 1N -68W (6) 40.04192, -104.97828	Sidetrack TD Formation Status AL
<a href="#">05-014-20679. BURY CRANDELL 32-23</a> CRESTONE PEAK RESOURCES OPERATING LLC	<a href="#">321535</a>	NENE 23 1N -68W (6) 40.041269, -104.964954	Sidetrack TD Formation Status 00 8647 NB-CD PR 00 8647 JSND PR 00 8647 JNBCD CM 00 8647 NBRR CM 00 8647 CODL CM
<a href="#">05-014-20680. BURY 21-23</a> KERR MCGEE OIL & GAS ONSHORE LP	<a href="#">413271</a>	NENW 23 1N -68W (6) 40.04266, -104.97281	Sidetrack TD Formation Status AL
<a href="#">05-014-20681. BURY 28-23</a> KERR MCGEE OIL & GAS ONSHORE LP	<a href="#">413271</a>	NENW 23 1N -68W (6) 40.04274, -104.97281	Sidetrack TD Formation Status AL
<a href="#">05-014-20682. BOA 16-23</a> KERR MCGEE OIL & GAS ONSHORE LP	<a href="#">321531</a>	SESE 23 1N -68W (6) 40.03252, -104.96494	Sidetrack TD Formation Status AL
<a href="#">05-014-20683. BOA 24-23</a> KERR MCGEE OIL & GAS ONSHORE LP	<a href="#">321544</a>	NWSE 23 1N -68W (6) 40.03542, -104.96881	Sidetrack TD Formation Status AL
<a href="#">05-014-20684. BOA 25-23</a> KERR MCGEE OIL & GAS ONSHORE LP	<a href="#">321544</a>	NWSE 23 1N -68W (6) 40.03542, -104.96891	Sidetrack TD Formation Status AL
<a href="#">05-014-20685. BURY CRANDELL 42-23</a> CRESTONE PEAK RESOURCES OPERATING LLC	<a href="#">321535</a>	NENE 23 1N -68W (6) 40.041297, -104.964898	Sidetrack TD Formation Status 00 8573 NB-CD PR 00 8573 CODL CM 00 8573 NBRR CM 00 8573 JNBCD CM 00 8573 JSND PR
<a href="#">05-014-20686. BURY CRANDELL 22-23</a> CRESTONE PEAK RESOURCES OPERATING LLC	<a href="#">321534</a>	NWNW 23 1N -68W (6) 40.041308, -104.976637	Sidetrack TD Formation Status 00 8647 JSND PR 00 8647 JNBCD CM 00 8647 NB-CD PR
<a href="#">05-014-20687. BURY CRANDELL 8-0-23</a> CRESTONE PEAK RESOURCES OPERATING LLC	<a href="#">321535</a>	NENE 23 1N -68W (6) 40.04137, -104.964744	Sidetrack TD Formation Status 00 8617 NB-CD PR 00 8617 JNBCD CM 00 8617 NBRR CM 00 8617 CODL CM 00 8617 JSND PR
<a href="#">05-014-20688. HELEN 0-4-23</a> CRESTONE PEAK RESOURCES OPERATING LLC	<a href="#">321532</a>	NWSW 23 1N -68W (6) 40.033555, -104.97655	Sidetrack TD Formation Status 00 8307 CODL CM 00 8307 NB-CD PR
<a href="#">05-014-20693. BURY CRANDELL 21-23</a> CRESTONE PEAK RESOURCES OPERATING LLC	<a href="#">321534</a>	NWNW 23 1N -68W (6) 40.041366, -104.976652	Sidetrack TD Formation Status 00 8667 NB-CD PR 00 8667 JNBCD CM 00 8667 JSND PR
<a href="#">05-014-20696. HELEN 8-8-23</a> CRESTONE PEAK RESOURCES OPERATING LLC	<a href="#">380086</a>	SWSE 23 1N -68W (6) 40.030861, -104.967896	Sidetrack TD Formation Status 00 8815 JSND PR 00 8815 JNBCD CM 00 8815 NB-CD PR



<a href="#">05-014-20697. BURY CRANDELL 0-0-23</a> CRESTONE PEAK RESOURCES OPERATING LLC	<a href="#">321534</a>	NWNW 23 1N -68W (6) 40.041341, -104.976656	<b>Sidetrack TD Formation Status</b> 00 8656 NB-CD PR 00 8656 JNBCD CM 00 8656 JSND PR
<a href="#">05-014-20708. HELEN 4-6-23</a> CRESTONE PEAK RESOURCES OPERATING LLC	<a href="#">321544</a>	NWSE 23 1N -68W (6) 40.035187, -104.969024	<b>Sidetrack TD Formation Status</b> 00 8578 JNBCD CM 00 8578 JSND PR 00 8578 NB-CD PR
<a href="#">05-014-20711. BURY CRANDELL 31-23</a> CRESTONE PEAK RESOURCES OPERATING LLC	<a href="#">321535</a>	NENE 23 1N -68W (6) 40.041282, -104.964928	<b>Sidetrack TD Formation Status</b> 00 8571 JSND PR 00 8571 NB-CD PR 00 8571 JNBCD CM 00 8571 NBRR CM 00 8571 CODL CM
<a href="#">05-014-20712. BURY CRANDELL 6-0-23</a> CRESTONE PEAK RESOURCES OPERATING LLC	<a href="#">321535</a>	NENE 23 1N -68W (6) 40.041325, -104.964837	<b>Sidetrack TD Formation Status</b> 00 8585 CODL CM 00 8585 NBRR CM 00 8585 JNBCD CM 00 8585 NB-CD PR 00 8585 JSND PR
<a href="#">05-014-20713. BURY CRANDELL 8-2-23</a> CRESTONE PEAK RESOURCES OPERATING LLC	<a href="#">321535</a>	NENE 23 1N -68W (6) 40.041336, -104.964812	<b>Sidetrack TD Formation Status</b> 00 8545 JSND PR 00 8545 NB-CD PR 00 8545 JNBCD CM 00 8545 NBRR CM 00 8545 CODL CM
<a href="#">05-014-20714. BURY CRANDELL 8-4-23</a> CRESTONE PEAK RESOURCES OPERATING LLC	<a href="#">321535</a>	NENE 23 1N -68W (6) 40.041311, -104.964864	<b>Sidetrack TD Formation Status</b> 00 8762 CODL CM 00 8762 NBRR CM 00 8762 JNBCD CM 00 8762 NB-CD PR 00 8762 JSND PR
<a href="#">05-014-06000. ALAUX 2</a> H & R WELL SERVICES, INC	<a href="#">379990</a>	NWNW 26 1N -68W (6) 40.027598, -104.977695	<b>Sidetrack TD Formation Status</b> 00 5450 SNSD AB
<a href="#">05-014-08698. SHANNON-ROBERTS 1-A</a> NATURAL RESOURCE GROUP INC	<a href="#">321499</a>	NENE 26 1N -68W (6) 40.027598, -104.963785	<b>Sidetrack TD Formation Status</b> 00 5400 SUSX PR
<a href="#">05-014-08759. SHANNON-ROBERTS 2</a> NATURAL RESOURCE GROUP INC	<a href="#">335762</a>	SENE 26 1N -68W (6) 40.023968, -104.963784	<b>Sidetrack TD Formation Status</b> 00 5425 SUSX PR
<a href="#">05-014-08760. SHANNON-ROBERTS 3</a> NATURAL RESOURCE GROUP INC	<a href="#">321500</a>	NWNE 26 1N -68W (6) 40.027598, -104.968495	<b>Sidetrack TD Formation Status</b> 00 5450 SUSX PR
<a href="#">05-014-08761. SHANNON-ROBERTS 4</a> NATURAL RESOURCE GROUP INC	<a href="#">321501</a>	SWNE 26 1N -68W (6) 40.023968, -104.968495	<b>Sidetrack TD Formation Status</b> 00 5450 SUSX PR
<a href="#">05-014-08905. GOLTL 1</a> H & R WELL SERVICES, INC	<a href="#">380006</a>	NESE 26 1N -68W (6) 40.020388, -104.963784	<b>Sidetrack TD Formation Status</b> 00 5042 SUSX AB
			<b>Sidetrack TD Formation Status</b>

<a href="#">05-014-08910, ALAUX 1</a> H & R WELL SERVICES, INC	<a href="#">380008</a>	NENW 26 1N -68W (6) 40.027598, -104.972985	00 5050 SNSD AB
<a href="#">05-014-08917, GOLTL 2</a> H & R WELL SERVICES, INC	<a href="#">380009</a>	SESE 26 1N -68W (6) 40.016768, -104.963794	Sidetrack TD Formation Status 00 5020 SUSX AB
<a href="#">05-014-09048, MANN 1</a> H & R WELL SERVICES, INC	<a href="#">380020</a>	NWSE 26 1N -68W (6) 40.020447, -104.968461	Sidetrack TD Formation Status 00 5050 SUSX AB
<a href="#">05-014-09049, MANN 2</a> H & R WELL SERVICES, INC	<a href="#">380021</a>	SWSE 26 1N -68W (6) 40.016768, -104.968505	Sidetrack TD Formation Status 00 5048 SUSX AB
<a href="#">05-014-09170, J.L. SEARS 1</a> EXCO RESOURCES INC	<a href="#">380047</a>	SWNW 26 1N -68W (6) 40.02403, -104.97764	Sidetrack TD Formation Status 00 5125 SUSX AB
<a href="#">05-014-09291, J.L SEARS 2</a> EXCO RESOURCES INC	<a href="#">380064</a>	SENW 26 1N -68W (6) 40.02392, -104.97294	Sidetrack TD Formation Status 00 5148 SUSX AB
<a href="#">05-014-12021, CRANDELL E UNIT 1</a> CRESTONE PEAK RESOURCES OPERATING LLC	<a href="#">321529</a>	NWSW 26 1N -68W (6) 40.01952, -104.97654	Sidetrack TD Formation Status 00 8570 JNBCD PR 00 8570 JSND PR 00 8570 NB-CD PR
<a href="#">05-014-12156, CRANDELL E UNIT 2</a> CRESTONE PEAK RESOURCES OPERATING LLC	<a href="#">321530</a>	SESE 26 1N -68W (6) 40.017635, -104.964945	Sidetrack TD Formation Status 00 8536 NB-CD PR 00 8536 JSND PR 00 8536 JNBCD PR
<a href="#">05-014-12184, SHANNON ROBERTS 1</a> VESSELS OIL & GAS COMPANY	<a href="#">380071</a>	NENE 26 1N -68W (6) 40.026688, -104.964955	Sidetrack TD Formation Status AL
<a href="#">05-014-12309, ALAUX F UNIT 1</a> CRESTONE PEAK RESOURCES OPERATING LLC	<a href="#">321533</a>	NWNW 26 1N -68W (6) 40.026586, -104.976521	Sidetrack TD Formation Status 00 8556 NB-CD PR 00 8556 JNBCD PR 00 8556 JSND PR
<a href="#">05-014-13049, SHANNON ROBERTS 26-5</a> BLUE CHIP OIL INC	<a href="#">321537</a>	NWNE 26 1N -68W (6) 40.02636, -104.96617	Sidetrack TD Formation Status 00 8618 JSND PR 00 8618 DK-J PR 00 8618 CODL PR 00 8618 DKTA PR
<a href="#">05-014-19060, ALAUX 26-3</a> CRESTONE PEAK RESOURCES OPERATING LLC	<a href="#">321541</a>	NENW 26 1N -68W (6) 40.028058, -104.973072	Sidetrack TD Formation Status 00 8100 NB-CD PR
<a href="#">05-014-19061, ALAUX 26-5</a> CRESTONE PEAK RESOURCES OPERATING LLC	<a href="#">321542</a>	SWNW 26 1N -68W (6) 40.024525, -104.977824	Sidetrack TD Formation Status 00 8124 NB-CD PR
<a href="#">05-014-19062, CRANDELL 26-11</a> VESSELS OIL & GAS COMPANY	<a href="#">380072</a>	NESW 26 1N -68W (6) 40.020408, -104.973035	Sidetrack TD Formation Status AL
<a href="#">05-014-19063, CRANDELL 26-13</a> VESSELS OIL & GAS COMPANY	<a href="#">380073</a>	SWSW 26 1N -68W (6) 40.016768, -104.977745	Sidetrack TD Formation Status AL
<a href="#">05-014-20636, ROBERTS 2</a> BLUE CHIP OIL INC	<a href="#">335762</a>	SENE 26 1N -68W (6) 40.02383, -104.96372	Sidetrack TD Formation Status 00 8653 NB-CD PR 00 8653 JSND PR 00 8653 DKTA AB
<a href="#">05-014-20662, MANN 33-26</a>		NWSE 26 1N -68W (6)	Sidetrack TD Formation Status



ENCANA OIL & GAS (USA) INC	<a href="#">380020</a>	40.02031, -104.96847	AL
<a href="#">05-014-20663. MANN 4-8-26</a> ENCANA OIL & GAS (USA) INC	<a href="#">321530</a>	SESE 26 1N -68W (6) 40.01763, -104.96478	Sidetrack TD Formation Status AL
<a href="#">05-014-20664. SEARS 22-26</a> CRESTONE PEAK RESOURCES OPERATING LLC	<a href="#">413614</a>	SENW 26 1N -68W (6) 40.024331, -104.972428	Sidetrack TD Formation Status 00 8555 NB-CD PR 00 8555 JNBCD CM 00 8555 JSND PR
<a href="#">05-014-20665. SEARS #4-4-26</a> CRESTONE PEAK RESOURCES OPERATING LLC	<a href="#">413528</a>	SENW 26 1N -68W (6) 40.024304, -104.97244	Sidetrack TD Formation Status 00 8660 JSND PR 00 8660 JNBCD CM 00 8660 NB-CD PR
<a href="#">05-014-20669. ALAUX 4-0-26</a> CRESTONE PEAK RESOURCES OPERATING LLC	<a href="#">321541</a>	NENW 26 1N -68W (6) 40.028082, -104.972893	Sidetrack TD Formation Status 00 8600 NBRR PR 00 8600 JSND PR 00 8600 JNBRR CM
<a href="#">05-014-20670. CRANDELL 24-26</a> CRESTONE PEAK RESOURCES OPERATING LLC	<a href="#">321529</a>	NWSW 26 1N -68W (6) 40.019611, -104.976547	Sidetrack TD Formation Status 00 8800 NBRR CM 00 8800 JSND PR 00 8800 JNBCD CM 00 8800 CODL CM 00 8800 NB-CD PR
<a href="#">05-014-20671. CRANDELL 14-26</a> CRESTONE PEAK RESOURCES OPERATING LLC	<a href="#">321529</a>	NWSW 26 1N -68W (6) 40.019591, -104.976569	Sidetrack TD Formation Status 00 8750 NB-CD PR 00 8750 CODL CM 00 8750 JNBCD CM 00 8750 JSND PR 00 8750 NBRR CM
<a href="#">05-014-20689. GOLTL 8-4-26</a> ENCANA OIL & GAS (USA) INC	<a href="#">321530</a>	SESE 26 1N -68W (6) 40.01765, -104.9648	Sidetrack TD Formation Status AL
<a href="#">05-014-20690. GOLTL 6-8-26</a> ENCANA OIL & GAS (USA) INC	<a href="#">321530</a>	SESE 26 1N -68W (6) 40.01759, -104.96473	Sidetrack TD Formation Status AL
<a href="#">05-014-20691. GOLTL 4-6-26</a> ENCANA OIL & GAS (USA) INC	<a href="#">321530</a>	SESE 26 1N -68W (6) 40.01765, -104.9648	Sidetrack TD Formation Status AL
<a href="#">05-014-20692. GOLTL 8-8-26</a> ENCANA OIL & GAS (USA) INC	<a href="#">321530</a>	SESE 26 1N -68W (6) 40.01757, -104.9647	Sidetrack TD Formation Status AL
<a href="#">05-014-20700. CRANDELL 4-6-26</a> CRESTONE PEAK RESOURCES OPERATING LLC	<a href="#">321529</a>	NWSW 26 1N -68W (6) 40.019689, -104.976554	Sidetrack TD Formation Status 00 8845 NB-CD PR 00 8845 JSND PR 00 8845 JNBCD CM 00 8845 NBRR CM 00 8845 CODL CM
<a href="#">05-014-20701. CRANDELL 2-8-26</a>	<a href="#">321529</a>	NWSW 26 1N -68W (6)	Sidetrack TD Formation Status 00 8878 CODL CM 00 8878 NBRR CM



CRESTONE PEAK RESOURCES OPERATING LLC		40.019565, -104.976575	00 8878 JNBCD CM 00 8878 JSND PR 00 8878 NB-CD PR
<a href="#">05-014-20702. GOLTL 8-6-26</a> ENCANA OIL & GAS (USA) INC	<a href="#">321530</a>	SESE 26 1N -68W (6) 40.01761, -104.96475	<b>Sidetrack TD Formation Status</b> AL
<a href="#">05-014-20703. CRANDELL 0-6-26</a> CRESTONE PEAK RESOURCES OPERATING LLC	<a href="#">321529</a>	NWSW 26 1N -68W (6) 40.01968, -104.976567	<b>Sidetrack TD Formation Status</b> 00 8730 NB-CD PR 00 8730 JSND PR 00 8730 JNBCD CM 00 8730 NBRR CM 00 8730 CODL CM
<a href="#">05-014-20704. CRANDELL 23-26</a> CRESTONE PEAK RESOURCES OPERATING LLC	<a href="#">321529</a>	NWSW 26 1N -68W (6) 40.019719, -104.976553	<b>Sidetrack TD Formation Status</b> 00 8715 CODL CM 00 8715 NBRR CM 00 8715 JNBCD CM 00 8715 JSND PR 00 8715 NB-CD PR
<a href="#">05-014-20705. MANN 33-26</a> ENCANA OIL & GAS (USA) INC	<a href="#">321530</a>	SESE 26 1N -68W (6) 40.01768, -104.96485	<b>Sidetrack TD Formation Status</b> AL
<a href="#">05-014-20706. GOLTL 43-26</a> ENCANA OIL & GAS (USA) INC	<a href="#">321530</a>	SESE 26 1N -68W (6) 40.01767, -104.96483	<b>Sidetrack TD Formation Status</b> AL
<a href="#">05-014-20707. CRANDELL 0-8-26</a> CRESTONE PEAK RESOURCES OPERATING LLC	<a href="#">321529</a>	NWSW 26 1N -68W (6) 40.01964, -104.976567	<b>Sidetrack TD Formation Status</b> 00 8980 NB-CD PR 00 8980 JSND PR 00 8980 JNBCD CM 00 8980 NBRR CM 00 8980 CODL CM
<a href="#">05-014-20709. SEARS 2-4-26</a> CRESTONE PEAK RESOURCES OPERATING LLC	<a href="#">321542</a>	SWNW 26 1N -68W (6) 40.024468, -104.978	<b>Sidetrack TD Formation Status</b> 00 8680 JNBCD CM 00 8680 JSND PR 00 8680 NB-CD PR
<a href="#">05-014-20710. SEARS 0-4-26</a> CRESTONE PEAK RESOURCES OPERATING LLC	<a href="#">321542</a>	SWNW 26 1N -68W (6) 40.024499, -104.977997	<b>Sidetrack TD Formation Status</b> 00 8680 NB-CD PR 00 8680 JSND PR 00 8680 JNBCD CM
<a href="#">05-014-13923. BAKER C UNIT 1</a> CRESTONE PEAK RESOURCES OPERATING LLC	<a href="#">321538</a>	SENE 27 1N -68W (6) 40.025305, -104.983822	<b>Sidetrack TD Formation Status</b> 00 8793 JSND PR 00 8793 JNBCD PR 00 8793 NB-CD PR
<a href="#">05-014-20643. STIPANOVICH 41-27</a> CRESTONE PEAK RESOURCES OPERATING LLC	<a href="#">321543</a>	NENE 27 1N -68W (6) 40.028188, -104.983126	<b>Sidetrack TD Formation Status</b> 00 8554 JSND PR 00 8554 NB-CD PR 00 8554 CODL CM 00 8554 JNBCD CM 00 8554 J-CDL CM

<a href="#">05-014-20657. BAKER 32-27</a> CRESTONE PEAK RESOURCES OPERATING LLC	<a href="#">380085</a>	SWNE 27 1N -68W (6) 40.024045, -104.987729	<b>Sidetrack TD Formation Status</b> 00 8620 JNBCD CM 00 8620 JSND PR 00 8620 NB-CD PR
<a href="#">05-014-20658. BAKER 31-27</a> CRESTONE PEAK RESOURCES OPERATING LLC	<a href="#">380085</a>	SWNE 27 1N -68W (6) 40.02404, -104.987762	<b>Sidetrack TD Formation Status</b> 00 8810 NB-CD PR 00 8810 JSND PR 00 8810 JNBCD CM
<a href="#">05-014-20694. BAKER 4-2-27</a> CRESTONE PEAK RESOURCES OPERATING LLC	<a href="#">380085</a>	SWNE 27 1N -68W (6) 40.024034, -104.987795	<b>Sidetrack TD Formation Status</b> 00 8720 JNBCD CM 00 8720 JSND PR 00 8720 NB-CD PR
<a href="#">05-014-20695. BAKER 6-4-27</a> CRESTONE PEAK RESOURCES OPERATING LLC	<a href="#">380085</a>	SWNE 27 1N -68W (6) 40.024028, -104.987832	<b>Sidetrack TD Formation Status</b> 00 8770 NB-CD PR 00 8770 JSND PR 00 8770 JNBCD CM
<a href="#">05-014-20698. STIPANOVICH 8-2-27</a> CRESTONE PEAK RESOURCES OPERATING LLC	<a href="#">321543</a>	NENE 27 1N -68W (6) 40.028181, -104.982964	<b>Sidetrack TD Formation Status</b> 00 8690 JNBCD CM 00 8690 JSND PR 00 8690 NB-CD PR
<a href="#">05-014-20699. STIPANOVICH 8-0-27</a> CRESTONE PEAK RESOURCES OPERATING LLC	<a href="#">321543</a>	NENE 27 1N -68W (6) 40.028207, -104.982966	<b>Sidetrack TD Formation Status</b> 00 8652 NB-CD PR 00 8652 JSND PR 00 8652 JNBCD CM

**BEFORE THE OIL AND GAS CONSERVATION COMMISSION  
OF THE STATE OF COLORADO**

IN THE MATTER OF THE APPLICATION OF  
CRESTONE PEAK RESOURCES OPERATING  
LLC FOR AN ORDER AUTHORIZING UP TO  
FORTY (40) HORIZONTAL WELLS IN A 1,920  
ACRE DRILLING AND SPACING UNIT FOR  
PORTIONS OF SECTIONS 22, 23, 26 AND 27,  
TOWNSHIP 1 NORTH, RANGE 68 WEST 6<sup>TH</sup>  
P.M. FOR THE DEVELOPMENT AND  
OPERATION OF THE CODELL AND  
NIOBRARA FORMATIONS, WATTENBERG  
FIELD, WELD AND BROOMFIELD COUNTIES,  
COLORADO

CAUSE NO. 407

DOCKET NO. 180300 \_\_\_\_

TYPE: ADDITIONAL WELLS

**AFFIDAVIT OF MAILING**

STATE OF COLORADO                    )  
  )ss.  
CITY AND COUNTY OF DENVER        )

The undersigned, of lawful age, and being first duly sworn upon my oath, state and declare that I am the attorney for Crestone Peak Resources Operating LLC, and that on or before the \_\_\_\_ day of January, 2018, I caused a copy of the Application to be deposited in the United States Mail, postage prepaid, addressed to the parties listed on Exhibit A to this Affidavit.



\_\_\_\_\_  
Jamie L. Jost  
Kelsey H. Wasylenky

Subscribed and sworn to before me this 22<sup>nd</sup> day of January, 2018.

Witness my hand and official seal.

[SEAL]

  
\_\_\_\_\_  
Notary Public

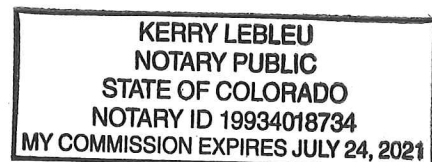

**Exhibit A**

**T1N-R68W Sec 22 23 26 27 ID**

Kerr McGee Oil & Gas Onshore LP  
1099 18th Street, Ste 1800  
Denver, CO 80202

Tipperary Mining CO Ltd  
3014 Albion St  
Denver, CO 80207

Estate of Betty Jean Gilkinson  
2727 NW Westover Rd  
Portland, OR 87210

Great Western Oil & Gas Co  
1801 Broadway, Ste 500  
Denver, CO 80202

Blue Chip Oil Co  
155 Boardwalk Dr, Ste 400  
Ft Collins, CO 80526

H&R Well Services, Inc  
17509 CR 14  
Ft Morgan, CO 80701

Natural Resource Group Inc  
650 Poydras St, Ste 2617  
New Orleans, LA 70130

Erika Delaney Lew  
City and County of Broomfield  
One DesCombes Drive  
Broomfield, CO 80020

Bureau of Land Management  
Colorado State Office  
ATTN: Pat Gallagher  
2850 Youngfield St  
Lakewood, CO 80215

Troy Swain  
Weld County  
Department of Planning Services  
1555 North 17th Avenue  
Greeley, CO 80631

Brandon Marette  
Energy Liaison  
Colorado Parks and Wildlife  
Northeast Regional Office  
6060 Broadway  
Denver, CO 80216

Kent Kuster  
Colorado Department of Public Health &  
Environment  
4300 Cherry Creek Drive South  
Denver, CO 80246-1530