

**BEFORE THE OIL & GAS CONSERVATION COMMISSION
OF THE STATE OF COLORADO**

IN THE MATTER OF AN APPLICATION BY LONGS
PEAK RESOURCES, LLC FOR AN ORDER TO,
AMONG OTHER THINGS: (1) ESTABLISH AN
APPROXIMATE 1280-ACRE DRILLING AND
SPACING UNIT AND AUTHORIZE UP TO SIX (6)
WELLS FOR PRODUCTION FROM THE CODELL,
CARLILE AND FORT HAYES FORMATIONS; AND
(2) VACATE AN APPROXIMATE 640-ACRE
DRILLING AND SPACING UNIT FOR PRODUCTION
FROM THE NIOBRARA FORMATION, AND (3)
ESTABLISH AN APPROXIMATE 1280-ACRE
DRILLING AND SPACING UNIT AND AUTHORIZE
UP TO SEVEN (7) WELLS FOR PRODUCTION
FROM THE NIOBRARA FORMATION, ALL FOR
SECTIONS 12 AND 13, TOWNSHIP 11 NORTH,
RANGE 65 WEST, 6TH P.M., UNNAMED FIELD,
WELD COUNTY, COLORADO

CAUSE NO. 535

DOCKET NO.

TYPE: SPACING AND
DENSITY

APPLICATION

Longs Peak Resources, LLC, Operator No. 10611 ("LPR" or "Applicant"), by and through its attorneys, Beatty & Wozniak, P.C., respectfully submits this Application to the Oil and Gas Conservation Commission of the State of Colorado ("Commission") for an order: **(1)** establishing an approximate 1,280-acre drilling and spacing unit for Sections 12 and 13, Township 11 North, Range 65 West, 6th P.M., and authorizing up to six (6) horizontal wells within the proposed unit, for the production of oil, gas and associated hydrocarbons from the Codell, Carlile and Fort Hayes Formations; **(2)** vacating an approximate 640-acre drilling and spacing unit established by Order No. 535-10 for Section 13, Township 11 North, Range 65 West, 6th P.M., for production from the Niobrara Formation, and **(3)** establishing an approximate 1,280-acre drilling and spacing unit for Sections 12 and 13, Township 11 North, Range 65 West, 6th P.M., and authorizing up to seven (7) horizontal wells within the proposed unit, for the production of oil, gas and associated hydrocarbons from the Niobrara Formation. In support of its Application, Applicant states and alleges as follows:

1. Applicant is a limited liability company duly authorized to conduct business in the State of Colorado, and has registered as an operator with the Commission.

2. Applicant is an owner in the below-listed lands:

Township 11 North, Range 65 West, 6th P.M.

Section 12: All

Section 13: All

1,280-acres, more or less, Weld County, Colorado.

These lands are hereinafter referred to as the "Application Lands." A map depicting the acreage comprising the Application Lands is attached hereto and marked as Exhibit A.

3. Rule 318.a. of the Commission Rules provides a well to be drilled 2,500 feet or greater shall be located not less than 600 feet from any lease line, and shall be located not less than 1,200 feet from any other producible oil or gas well when drilling to the same common source of supply, unless authorized by the Commission upon hearing.

5. On April 4, 2011, the Commission entered Order No. 535-10, which among other things, established seven approximate 640-acre drilling and spacing units for Sections 8 through 11 and 13 through 15, Township 11 North, Range 65 West, 6th P.M., and approved one horizontal well within each unit, for the production of gas and associated hydrocarbons from the Niobrara Formation. Section 13 of the Application Lands is subject to this Order.

Establishing an approximate 1,280-acre Drilling and Spacing Unit and authorizing up to 6 horizontal wells for development of the Codell, Carlile and Fort Hayes Formations

4. Applicant requests the Commission establish the Application Lands as an approximate 1,280-acre drilling and spacing unit for the Codell, Carlile and Fort Hayes Formations pursuant to Rule 503.b.(1) and §34-60-116(2), C.R.S. For the Application Lands, the proposed drilling unit is not smaller than the maximum area that can be economically and efficiently drained by the horizontal wells proposed to be drilled under this Application and completed in the Codell, Carlile and Fort Hayes Formations.

5. Further, Applicant requests it be authorized to drill and complete six (6) horizontal wells in the approximate 1,280-acre drilling and spacing unit proposed for the Application Lands, for the production of oil, gas and associated hydrocarbons from the Codell, Carlile and Fort Hayes Formations, as necessary to economically and efficiently recover resources, while minimizing surface impacts, creating efficiencies for drilling and production, increasing the ultimate recovery of the reserves, preventing waste, and protecting correlative rights.

Vacating an approximate 640-acre Drilling and Spacing Unit

6. Applicant requests that the Commission vacate Order No. 535-10, but only as to Section 13, Township 11 North, Range 65 West, 6th P.M., so as to allow for development of the Application Lands with long-lateral horizontal wellbores, thereby fostering economic and efficient development of the acreage, minimizing surface impacts, preventing waste and protecting correlative rights. There are no producing wells on the Application Lands.

Establishing an approximate 1,280-acre Drilling and Spacing Unit and authorizing up to 7 horizontal wells for development of the Niobrara Formation

7. Applicant requests the Commission establish the Application Lands as an approximate 1,280-acre drilling and spacing unit for the Niobrara Formation

pursuant to Rule 503.b.(1) and §34-60-116(2), C.R.S. For the Application Lands, the proposed drilling unit is not smaller than the maximum area that can be economically and efficiently drained by the horizontal wells proposed to be drilled under this Application and completed in the Niobrara Formation.

8. Further, Applicant requests it be authorized to drill and complete seven (7) horizontal wells in the approximate 1,280-acre drilling and spacing unit proposed for the Application Lands, for the production of oil, gas and associated hydrocarbons from the Niobrara Formation, as necessary to economically and efficiently recover resources, while minimizing surface impacts, creating efficiencies for drilling and production, increasing the ultimate recovery of the reserves, preventing waste, and protecting correlative rights.

Setbacks

9. Applicant requests that setbacks for the Application Lands be as follows:

a. Any horizontal wells to be drilled under this Application for production from the Niobrara and Codell, Carlile and Fort Hayes Formations will be drilled from the surface of the drilling unit, or on adjacent lands with consent of the landowner, from no more than four (4) surface locations, unless an exception is granted by the Director.

b. The wellbores of any horizontal wells to be drilled under this Application may enter the Codell, Carlile, Fort Hayes and Niobrara Formations anywhere within the unit, or on adjacent lands, without exception being granted by the Director.

c. For any permitted wells to be drilled under this Application for production from the Codell, Carlile, Fort Hayes and Niobrara Formations, the treated intervals of the wells shall be not less than 150 feet from the treated interval of another well producing from the same formation, without exception being granted by the Director.

d. For any permitted wells to be drilled under this Application for production from the Codell, Carlile, Fort Hayes and Niobrara Formations, the productive interval of any permitted well shall be located no closer than 300 feet from the unit boundary.

10. Applicant requests that relief granted under this Application should be effective on oral order by the Commission, and Applicant hereby agrees to be bound by said oral order.

11. The granting of this Application is in accord with the Oil and Gas Conservation Act, found at §34-60-101, *et seq.*, C.R.S., and the Commission rules.

12. The undersigned certifies that copies of this Application will be served on each interested party as required by Rule 507 within seven (7) days of the filing hereof, as required by Rule 503.e.

WHEREFORE, Applicant respectfully requests that this matter be set for hearing, that notice be given as required by law and that upon such hearing, this Commission enter its order:

A. Establishing an approximate 1,280-acre drilling and spacing unit for the Application Lands, and authorizing the drilling of up to six (6) horizontal wells within the proposed unit, for the production of oil, gas and associated hydrocarbons from the Codell, Carlile and Fort Hayes Formations, with the treated intervals of the wellbore of any permitted wells to be located not less than 300 feet from the outer boundary of the proposed unit and not less than 150 feet from the treated interval of any well being drilled or producing from the Codell, Carlile and Fort Hayes Formations, unless an exception is granted by the Director.

B. Vacating an approximate 640-acre drilling and spacing unit established for Section 13, Township 11 North, Range 65 West, 6th P.M., by Order No. 535-10 for production from the Niobrara Formation.

B. Establishing an approximate 1,280-acre drilling and spacing unit for the Application Lands, and authorizing the drilling of up to seven (7) horizontal wells within the proposed unit, for the production of oil, gas and associated hydrocarbons from the Niobrara Formation, with the treated intervals of the wellbore of any permitted wells to be located not less than 300 feet from the outer boundary of the proposed unit and not less than 150 feet from the treated interval of any well being drilled or producing from the Niobrara Formation, unless an exception is granted by the Director.

C. Providing that relief granted under this Application be effective on oral order by the Commission, relying on the Applicant's desire to be bound by said oral order.

D. For such other findings and orders as the Commission may deem proper or advisable in the premises.

DATED this 18th day of January, 2018.

Respectfully submitted,

Longs Peak Resources, LLC

By: 

James Parrot
Jillian Fulcher
Evan Bekkedahl
Beatty & Wozniak, P.C.

Attorneys for Applicant
216 16th Street, Suite 1100
Denver, Colorado 80202
(303) 407-4499
jparrot@bwenergylaw.com
jfulcher@bwenergylaw.com
ebekkedahl@bwenergylaw.com

Address of Applicant

Vertex Energy Partners, LLC, as
agent for Longs Peak Resources,
LLC

Kent Snider, Vice President-Land
215 Union Blvd., Suite 400
Lakewood, Colorado 80228

VERIFICATION

STATE OF COLORADO

)

) ss.

CITY & COUNTY OF DENVER

)

Kent Snider, Vice President-Land for Vertex Energy Partners, LLC, as agent for Longs Peak Resources, LLC, upon oath deposes and says that he has read the foregoing Application and that the statements contained therein are true to the best of his knowledge, information and belief.

LONGS PEAK RESOURCES, LLC

Kent Snider

Subscribed and sworn to before me this 18th day of January, 2018,
by Kent Snider, Vice President-Land for Vertex Energy Partners, LLC, as agent for
Longs Peak Resources, LLC,.

Witness my hand and official seal.

My commission expires: July 8, 2020

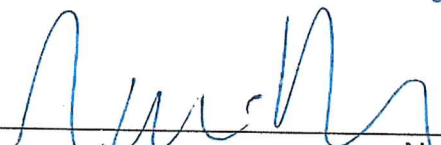
Notary Public

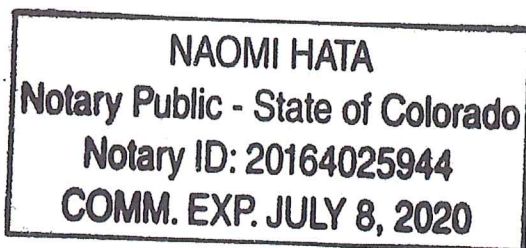

Exhibit A

Reference Map for Application

Township 11 North, Range 65 West, 6th P.M.

Section 12: All

Section 13: All

1,280-acres, more or less, Weld County, Colorado.

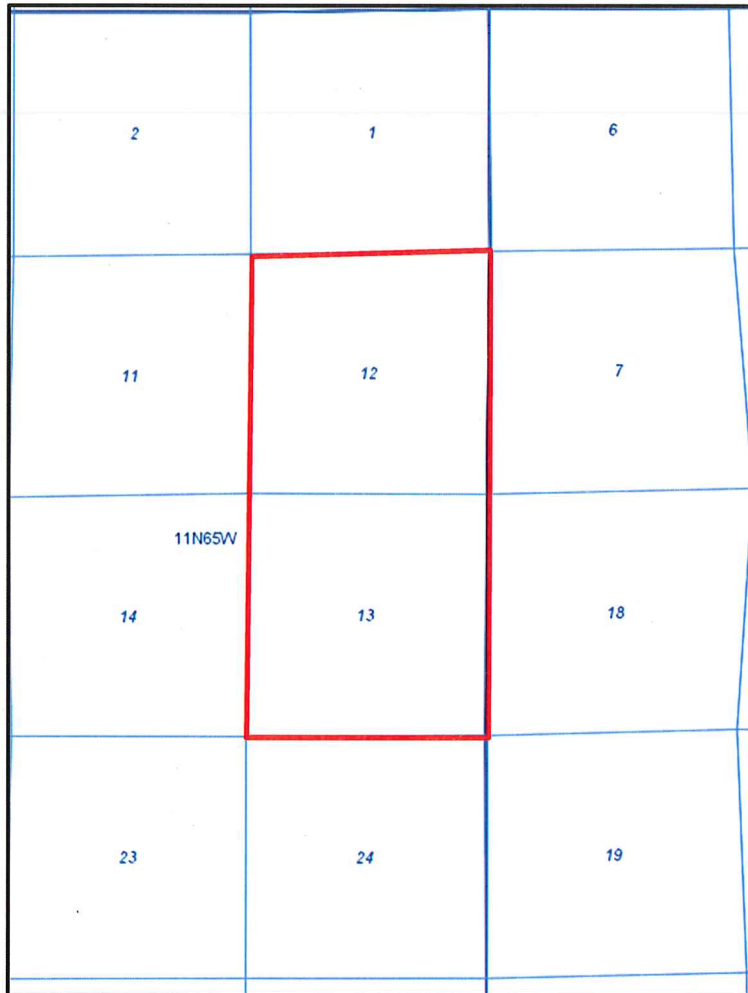

= Application Lands

IN THE MATTER OF AN APPLICATION BY LONGS PEAK RESOURCES, LLC FOR AN ORDER TO, AMONG OTHER THINGS: (1) ESTABLISH AN APPROXIMATE 1280-ACRE DRILLING AND SPACING UNIT AND AUTHORIZE UP TO SIX (6) WELLS FOR PRODUCTION FROM THE CODELL, CARLILE AND FORT HAYES FORMATIONS; AND (2) VACATE AN APPROXIMATE 640-ACRE DRILLING AND SPACING UNIT FOR PRODUCTION FROM THE NIOBRARA FORMATION, AND (3) ESTABLISH AN APPROXIMATE 1280-ACRE DRILLING AND SPACING UNIT AND AUTHORIZE UP TO SEVEN (7) WELLS FOR PRODUCTION FROM THE NIOBRARA FORMATION, ALL FOR SECTIONS 12 AND 13, TOWNSHIP 11 NORTH, RANGE 65 WEST, 6TH P.M., UNNAMED FIELD, WELD COUNTY, COLORADO

TYPE: SPACING AND DENSITY

STATE OF COLORADO)
) ss.
CITY AND COUNTY OF DENVER)

That she is a Legal Assistant at Beatty & Wozniak, P.C., attorneys for Longs Peak Resources, LLC, and on or before January 25th, 2018, caused a copy of the attached Application to be deposited in the United States Mail, postage prepaid, addressed to the parties listed on Exhibit A attached hereto.

Grace Go-Hoveland

Subscribed and sworn to before me this 25th day of January, 2018.

Witness my hand and official seal.

Rida Linda Bowlin
Notary Public

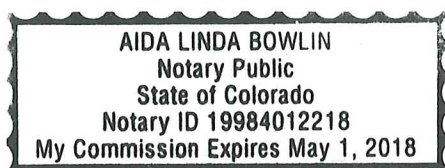

EXHIBIT A

INTERESTED PARTIES

8 NORTH, LLC
370 17TH STREET, STE. 5300
DENVER, CO 80202

ALLISON R. STEINER
2310 42 AVE CT.
GREELEY, CO 80634

ANTELOPE ENERGY COMPANY
1801 BROADWAY STE 1550
DENVER, CO 80202

BEVJAC ENTERPRISES LLC
1223 BALDRIDGE DRIVE
EATON, CO 80615

CHARLES R. ROWE AND SYLVIA F. ROWE
800 FIRST STREET TRAILER 40
KERSEY, CO 80644

DARREN B ROWE
6564 W. 113TH PLACE
WESTMINISTER, CO 80020

ELMER ROWE
1424 7TH STREET
GREELEY, CO 80631

ESTATE OF C.G. MACCARTHY
A/K/A CORNEILIUS G. MACCARTHY
C/O ALICE TRUMBULL LONG
12 FORREST DRIVE
CARROLTON, GA 30117

ESTATE OF C.G. MACCARTHY
A/K/A CORNEILIUS G. MACCARTHY
C/O ANN C. FASNACHT
1204 ARBOR RIDGE
CHAMBERSBURG, PA 17201

ESTATE OF C.G. MACCARTHY
A/K/A CORNEILIUS G. MACCARTHY
C/O BETTY SIXSMITH
20720 WEST SAN JOSE STREET
CHATSWORTH, CA 91311

ESTATE OF C.G. MACCARTHY
A/K/A CORNEILIUS G. MACCARTHY
C/O DELORES MENNING
4602 FIFIELD ROAD #103
PELLA, IA 50219

ESTATE OF C.G. MACCARTHY
A/K/A CORNEILIUS G. MACCARTHY
C/O DONA FAE STENSTROM
1118 HARBOR LANE
GULF BREEZE, FL 32563

ESTATE OF C.G. MACCARTHY
A/K/A CORNEILIUS G. MACCARTHY
C/O GEORGE RUSEELL ROBERT, JR.
38 BOSTON DRIVE
BERLIN, MD 21811

ESTATE OF C.G. MACCARTHY
A/K/A CORNEILIUS G. MACCARTHY
C/O IONE PICHE
309 PROSPECT
ELMHURST, IL 60126

ESTATE OF C.G. MACCARTHY
A/K/A CORNEILIUS G. MACCARTHY
C/O JAMES N. GALLOWAY
335 WOODLAND ROAD
CHARLOTTESVILLE, VA 22901

ESTATE OF C.G. MACCARTHY
A/K/A CORNEILIUS G. MACCARTHY
C/O JEANETTE VERMEER
214 IDAHO DRIVE
PELLA, IA 50219

ESTATE OF C.G. MACCARTHY
A/K/A CORNEILIUS G. MACCARTHY
C/O JUDITH C. WARNS
2400 HUNTINGTON DRIVE
PLANO, TX 75075

ESTATE OF C.G. MACCARTHY
A/K/A CORNEILIUS G. MACCARTHY
C/O MARLYS STARIHA
10106 OLD BON AIR PLACE
RICHMOND, VA 23235

ESTATE OF C.G. MACCARTHY
A/K/A CORNEILIUS G. MACCARTHY
C/O RYAN BIRNEY
15103 RIVERLOOP DRIVE EAST
BEND, OR 97707

ESTATE OF C.G. MACCARTHY
A/K/A CORNEILIUS G. MACCARTHY
C/O SUSAN AELINE LITSCHKE
78 E 10TH SO. #803
ST. PAUL, MN 55101

ESTATE OF C.G. MACCARTHY
A/K/A CORNEILIUS G. MACCARTHY
C/O WHITETAIL MINERALS, LLC
518 17TH STREET STE 1800
DENVER, CO 80202

ESTATE OF C.G. MACCARTHY
A/K/A CORNEILIUS G. MACCARTHY
C/O HARRY HARTUNG
PO BOX 208
GREAT CACAPON, WV 25422

ESTATE OF CHARLES F. MACCARTHY
C/O WHITETAIL MINERALS, LLC
518 17TH STREET STE 1800
DENVER, CO 80202

ESTATE OF JOYCE VOTTIER
C/O CHIAPPINI FAMILY TRUST
6325 SPRINGWOOD DRIVE
RENO, NV 89523

ESTATE OF JOYCE VOTTIER
C/O SUE ANN CHIAPPINI GARDENER
3861 MEADOW VIEW DRIVE
EUGENE, OR 97408

ESTATE OF LIBBY BAKER
C/O GAYLE A JENSEN
6638 S. ROBB STREET
LITTLETON, CO 80127

ESTATE OF LIBBY BAKER
C/O STACEY L MOORE
PO BOX 2712
EVERGREEN, CO 80437

ESTATE OF RC BAKER
A/K/A RALPH C BAKER
C/O GAYLE A JENSEN
6638 S. ROBB STREET
LITTLETON, CO 80127

ESTATE OF RUTH M DREILING
C/O STACEY L MOORE
PO BOX 2712
EVERGREEN, CO 80437

FIFTH CREEK ENERGY OPERATING
5251 DTC PARKWAY STE 420
GREENWOOD VILLAGE, CO 80111

IRONHORSE RESOURCES, LLC
216 16TH STREET STE 1200
DENVER, CO 80202

JARED H ROWE
2049 S. JAMAICA STREET
AURORA, CO 80014

LISA MORENCY
213 EAST 34TH STREET #3A
NEW YORK, NY 10016

MARY H. LOGAN
26848 AVENUE OF THE OAKS
NEWHALL, CA 91321

OOGC AMERICA, LLC
945 BUNKER HILL RD. SUITE 100
HOUSTON, TX 77024

RC MICHAEL CO INC
1212 RAINTREE DRIVE STE A5
FORT COLLINS, CO 80526

ROBERT E. WAGNER, JR.
18025 WCR 128
NUNN, CO 80648

SANDRA LUSTIG, AKA SANDRA BROWN
7900 E DARTMOUTH AVE APT 67
DENVER, CO 80231

SUSY GRAZI, AKA SUSY BROWN
265 SPRUCE STREET
DENVER, CO 80230

THE ESTATE OF CLARENCE K. ROWE
C/O JUNE ROWE
PO BOX 241
WELLINGTON, CO 80549

THE ESTATE OF FLORENCE K. ROWE
C/O EMILY BETZ
3035 LAKEFIELD DRIVE
LITTLE ELM, TX 75068

THE ESTATE OF GLENN H. ROWE
C/O EMILY BETZ
3035 LAKEFIELD DRIVE
LITTLE ELM, TX 75068

THE ESTATE OF JOHN ROWE JR
C/O MARTHA ELLEN ROWE
2837 49TH ST C/O JAN D CURTIS
EVANS, CO 80620

THOMAS R. ROWE AND CARLA K. ROWE
1013 KENNEDY DRIVE APT A
NORTON, KS 67654

VERTEX ENERGY PARTNERS, LLC
10701 MELODY DRIVE STE 515
NORTHGLENN, CO 80234

WHITE EAGLE EXPLORATION INC
621 17TH STREET STE 2635
DENVER, CO 80293

ALEX J BROWN
1559 WINONA BLVD APT F2
LOS ANGELES, CA 90027

ANADARKO LAND CORP
PO BOX 173779
DENVER, CO 80217

APOLLO OPERATING LLC
1537 WAZEE STREET STE 200
DENVER, CO 80202

BRIAN AND JULIE SCHAWO
507 5TH STREET
EATON, CO 80615

CLEAR CREEK FUND 1-A, LP
717 17TH STREET SUITE 1525
DENVER, CO 80202

DOROTHY GOERING
335 WEST KIRWIN
SALINA, KS 67401

ESTATE OF C.G. MACCARTHY
A/K/A CORNEILIUS G. MACCARTHY
C/O RYAN BIRNEY
15103 RIVERLOOP DRIVE EAST
BEND, OR 97707

ESTATE OF C.G. MACCARTHY
A/K/A CORNEILIUS G. MACCARTHY
C/O ALLAN BIRNEY
4625 MILL ROAD
COOPERSBERG, PA 18036

ESTATE OF C.G. MACCARTHY
A/K/A CORNEILIUS G. MACCARTHY
C/O ANNA MAE MILLER
9106 HURON AVENUE
RICHMOND, VA 23294

ESTATE OF C.G. MACCARTHY
A/K/A CORNEILIUS G. MACCARTHY
C/O CHRISTINE A. WNOROSKI
3211 TUSCARONA ROAD
ERIEVILLE, NY 13061

ESTATE OF C.G. MACCARTHY
A/K/A CORNEILIUS G. MACCARTHY
C/O DIANE MACNAUGHTON
6885 NW 6TH DRIVE
DES MOINES, IA 50313

ESTATE OF C.G. MACCARTHY
A/K/A CORNEILIUS G. MACCARTHY
C/O FRED W. TAYLOR II
43163 SAN MATEO WAY
HEMET, CA 92544

ESTATE OF C.G. MACCARTHY
A/K/A CORNEILIUS G. MACCARTHY
C/O HELEN D MCCARTHY
270 UMBERGER ROAD #123
SAN JOSE, CA 95111

ESTATE OF C.G. MACCARTHY
A/K/A CORNEILIUS G. MACCARTHY
C/O JAMES E. WHEELER
11454 RIVER RUN DRIVE
GLEN ALLEN, VA 23060

ESTATE OF C.G. MACCARTHY
A/K/A CORNEILIUS G. MACCARTHY
C/O JANA GRACE WILLIAMS
2833 ITASCA AVENUE
ST MARYS POINT, MN 55043

ESTATE OF C.G. MACCARTHY
A/K/A CORNEILIUS G. MACCARTHY
C/O JOHN W. LANKELMA
4324 LOTTIE LANE
PLANO, TX 75074

ESTATE OF C.G. MACCARTHY
A/K/A CORNEILIUS G. MACCARTHY
C/O LUTHER E. MACNAUGHTON
2402 EAST LAKE DRIVE #8
UNION, NE 68455

ESTATE OF C.G. MACCARTHY
A/K/A CORNEILIUS G. MACCARTHY
C/O RONALD C. WHEELER
11010 BERRAND ROAD
RICHMOND, VA 23236

ESTATE OF C.G. MACCARTHY
A/K/A CORNEILIUS G. MACCARTHY
C/O SOUTHWEST FLORIDA SYMPHONY
ENDOWMENT FUND, INC.
12651 MCGREGOR BLVD STE 4-403
FT. MYERS, FL 33919

ESTATE OF C.G. MACCARTHY
A/K/A CORNEILIUS G. MACCARTHY
C/O WARNER-CALDWELL INVESTMENTS, LLC
110 30TH AVE N STE 4
NASHVILLE, TN 37203

ESTATE OF C.G. MACCARTHY
A/K/A CORNEILIUS G. MACCARTHY
C/O WILLIAM MERRYL HARTNESS
14196 WEST 117TH STREET
OLATHE, KS 66062

ESTATE OF CHARLES F. MACCARTHY
C/O WARNER-CALDWELL INVESTMENTS, LLC
110 30TH AVE N STE 4
NASHVILLE, TN 37203

ESTATE OF HS BAKER
C/O JACK H BAKER
5776 S URBAN COURT
LITTLETON, CO 80127

ESTATE OF JOYCE VOTTIER
C/O RICHARD W, CHIAPPINI
262 PHILLIPS PEAK
HIGHLANDS RANCH, CO 80129

ESTATE OF LIBBY BAKER
C/O BRUCE D BAKER
14122 E. MAPLEWOOD AVE
CENTENNIAL, CO 80111

ESTATE OF LIBBY BAKER
C/O JACK H BAKER
5776 S URBAN COURT
LITTLETON, CO 80127

ESTATE OF RC BAKER A/K/A RALPH C BAKER
C/O BRUCE D BAKER
14122 E. MAPLEWOOD AVE
CENTENNIAL, CO 80111

ESTATE OF RC BAKER A/K/A RALPH C BAKER
C/O STACEY L MOORE
PO BOX 2712
EVERGREEN, CO 80437

ESTATE OF WILLIAM D. LOGAN
26848 AVENUE OF THE OAKS
NEWHALL, CA 91321

FRANK E ROWE AND AMANDA A ROWE
343 N. CENTER STREET
STAR, ID 83669

JAN G. WAGNER
18025 WCR 128
NUNN, CO 80648

LINCOLN ENERGY PARTNERS LLC
PO BOX 6975
DENVER, CO 80206

LONGS PEAK RESOURCES
10701 MELODY DRIVE STE 515
NORTHGLENN, CO 80234

NOBLE ENERGY, INC
1625 BROADWAY STE 2200
DENVER, CO 80202

OOGC AMERICA, LLC
945 BUNKER HILL RD. SUITE 100
HOUSTON, TX 77024

RICHARD P. JENSEN,
JENSEN FAITH, PENNY LULIANO
3720 W. PINE STREET
MERIDIAN, ID 83642

ROBERT E. WAGNER, JR. AND
JAN G. WAGNER
18025 WCR 128
NUNN, CO 80648

SHAUNA JACOBSON
80 CRESCENT AVENUE
PASSAIC, NJ 07055

THE ESTATE OF CLARENCE K. ROWE
C/O COLLEEN PRUITT
PO BOX 241
WELLINGTON, CO 80549

THE ESTATE OF DONALD ROWE
C/O SHIRLEY D ROWE
10319 ADAMS PLACE
THORTON, CO 80229

THE ESTATE OF FLORENCE K. ROWE
C/O GLENDA K. BETZ
507 5TH STREET
EATON, CO 80615

THE ESTATE OF GLENN H. ROWE
C/O GLENDA K. BETZ
507 5TH STREET
EATON, CO 80615

THOMAS H ROWE
7877 W 84TH COURT
ARVADA, CO 80005

TRUE RANCHES, LLC
895 WEST RIVER CROSS ROAD
CASPER, WY 82601

VICKI L BRUNSON, F/K/A VICKI L. ROWE
1222 14TH AVENUE
GREELEY, CO 80631