

BEFORE THE OIL AND GAS CONSERVATION COMMISSION  
OF THE STATE OF COLORADO

IN THE MATTER OF THE PROMULGATION )	CAUSE NO.
AND ESTABLISHMENT OF FIELD RULES )	
TO GOVERN OPERATIONS FOR THE )	DOCKET NO.
NIOBRARA AND CODELL FORMATIONS, )	
WATTENBERG FIELD, WELD COUNTY, )	TYPE:                    Spacing
COLORADO )	

APPLICATION

PDC Energy, Inc. (Operator No. 69175) (“PDC” or “Applicant”), by and through its attorneys Burns, Figa & Will, P.C., respectfully submits this Application to the Oil and Gas Conservation Commission of the State of Colorado (the “Commission”) for an order to: establish an approximate 2,560-acre drilling and spacing unit for the Application Lands for the production of oil, gas, and associated hydrocarbons from the Niobrara and Codell formations, and approve up to thirty (30) horizontal wells drilled from a maximum of four (4) well pads for the production of oil, gas, and associated hydrocarbons from the Niobrara and Codell formations on the following described lands:

Township 4 North, Range 65 West, 6<sup>th</sup> P.M.

Section 28: All

Section 29: All

Section 32: All

Section 33: All

Weld County, Colorado (containing a total of approximately 2,560 acres)

Referred to herein as the “Application Lands.” A reference map depicting the Application Lands is attached hereto and marked as Exhibit B.

In support of its Application, PDC states and alleges as follows:

1. PDC is a corporation duly authorized to do business in Colorado and is registered as an operator in good standing with the Commission.
2. PDC is an Owner with the right to drill into and produce from the Application Lands.
3. On April 27, 1998, the Commission adopted Rule 318A, which, among other things, allowed certain drilling locations to be utilized to drill or twin a well, deepen a well or recomplete a well, and to commingle any or all of the Cretaceous Age formations from the base of the Dakota formation to the surface. Rule 318A supersedes all prior Commission drilling and spacing orders affecting well location and density requirements of Greater Wattenberg Area wells. On December 5, 2005, Rule 318A was amended,

among other things, to allow interior infill and boundary wells to be drilled and wellbore spacing units to be established. On August 8, 2011, Rule 318A was again amended, among other things, to address drilling of horizontal wells. The Application Lands are subject to Rule 318A for the Codell and Niobrara formations.

4. On February 19, 1992, the Commission entered Order No. 407-87 (amended August 20, 1993) which, among other things, established 80-acre drilling and spacing units for the production of oil, gas, and associated hydrocarbons from the Codell-Niobrara formations, the Codell formation, and the Niobrara formation underlying certain lands, including the Application Lands, with the permitted well locations in accordance with the provisions of Order 407-1.

5. The Application Lands currently contain 109 wells designated as producing, shut in, or temporarily abandoned, according to COGIS records, and a list of these wells is attached as Exhibit C ("Existing Wells"). PDC excludes from this Application all Existing Wells located on the Application Lands as of the date of this Application, to the extent they are still producing, and asserts that the production and payments from the Existing Wells should be maintained under the authority of all applicable Commission rules and orders.

6. The proposed approximate 2,560-acre drilling and spacing unit is not smaller than the maximum area that can be economically and efficiently drained by the proposed wells.

7. PDC requests that the Commission approve the development of up to thirty (30) horizontal wells in the proposed approximate 2,560-acre drilling and spacing unit for the production of oil, gas, and associated hydrocarbons from the Codell and Niobrara formations. The proposed wells will be drilled from surface locations described in Rule 318A or on other lands with consent of the landowner, unless an exception is granted by the Director. The wells will be stacked by formation to comply with the minimum distances from the outer boundaries of the proposed drilling and spacing unit and from any other well producing from the Codell and Niobrara formations.

8. Applicant states that, for any permitted wells to be drilled under this Application, the productive intervals of the wellbores shall be no less than 460 feet from the east and west unit boundaries, and no less than 150 feet from the north and south unit boundaries. Applicant further states that the interwell setbacks shall be no less than 150 feet from the productive interval of any other well producing from the Niobrara and Codell formations, unless an exception is granted by the Director.

9. The proposed wells shall be drilled from a maximum of four (4) well pads located within the approximate 2,560-acre drilling and spacing unit, or on adjacent lands with consent of the landowner, unless an exception is granted by the Director.

10. The granting of this Application is in accordance with the Oil and Gas Conservation Act, C.R.S. § 34-60-101 et seq., and the Commission Rules.

11. PDC requests that the relief granted under this Application be effective upon oral order of the Commission, and PDC hereby agrees to be bound by such oral order.

12. The names of the interested parties, according to PDC's information and belief, are set forth in the attached Exhibit A, and the undersigned certifies that copies of this Application will be served on each interested party at least thirty-five (35) days in advance of any Commission hearing at which the matter will first be heard, pursuant to Rule 507.

WHEREFORE, PDC respectfully requests that this matter be set for hearing at the next available opportunity, that notice be given as required by law, and that the Commission enter an Order to:

- A. Establish an approximate 2,560-acre drilling and spacing unit for the Application Lands and approve up to thirty (30) horizontal wells in the proposed unit, for production of oil, gas, and associated hydrocarbons from the Niobrara and Codell formations;
- B. Require the productive interval of the wellbore of any permitted wells in the unit to be located no closer than 460 feet from the east and west unit boundaries, and no closer than 150 feet from the north and south unit boundaries;
- C. Require that the productive interval of the wellbore of any permitted wells in the unit be located no closer than 150 feet from the productive interval of any other wellbore located in the unit; and
- D. Provide that the wells shall be drilled from a maximum of four (4) well pads within the unit subject to Rule 318A or on adjacent lands, unless an exception is granted by the Director.

[SIGNATURE ON FOLLOWING PAGE]

DATED this 20<sup>th</sup> day of November, 2017.

Respectfully submitted,

PDC ENERGY, INC.

By: Courtney M. Shephard  
Michael T. Jewell, Esq. #40902  
Courtney M. Shephard, Esq. #47668

Burns, Figa & Will, P.C.  
6400 S. Fiddler's Green Circle – Suite 1000  
Greenwood Village, CO 80111

PDC Energy, Inc.  
Mr. Daniel R. McCoy  
1775 Sherman Street - Suite 3000  
Denver, CO 80203

VERIFICATION

STATE OF COLORADO                    )  
  )  
CITY AND COUNTY OF DENVER        )

ss.

The undersigned, of lawful age, having been first sworn upon his oath, deposes and states that:

1.     He is a Regional Landman for PDC Energy, Inc., whose address is 1775 Sherman Street, Suite 3000, Denver, CO 80203.

2.     He has read the within application, is familiar with the facts set forth therein, and states that said facts are true and correct to the best of his knowledge and belief.

Further Affiant sayeth not.

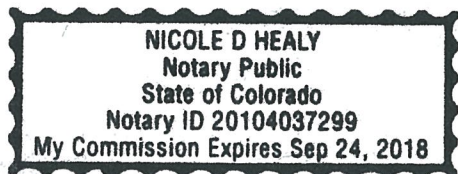

  
\_\_\_\_\_  
Daniel R. McCoy

Subscribed and sworn to before me this 17<sup>th</sup> day of November, 2017.

Witness my hand and official seal.

My commission expires: 9.24.2018

  
\_\_\_\_\_

Exhibit A

Interested Party List  
Spacing Application

Township 4 North, Range 65 West, 6<sup>th</sup> P.M.

Section 28: All

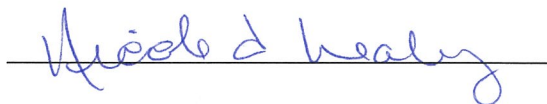
Section 29: All

Section 32: All

Section 33: All

PDC Energy, Inc.	Weld County Department of Planning Services
Colorado Parks and Wildlife	Colorado Department of Public Health & Environment
Anadarko E&P Onshore LLC	Russell Roundtree
Barry L. Snyder	Sunset Producing Company and Schreider & Company, Inc.
Billiken Resources, LLC	Taku Resources LLC
Canadian State Bank	TEP Rocky Mountain, LLC
Christina L. Snyder	TOC-Rocky Mountains Inc.
Colorado Energy Minerals, Inc.	Tom Brown, Inc.
Crestone Peak Resources Holdings LLC	The Macey Corporation
Farmer's Reservoir and Irrigation Company	Walter F. McGinnis
Incline Niobrara Partners, LP	
Mershon, Inc.	
Nancy L. Kittinger	
Noble Energy WyCo, LLC	
Noble Energy, Inc.	

Exhibit B

Reference Map of Application Lands

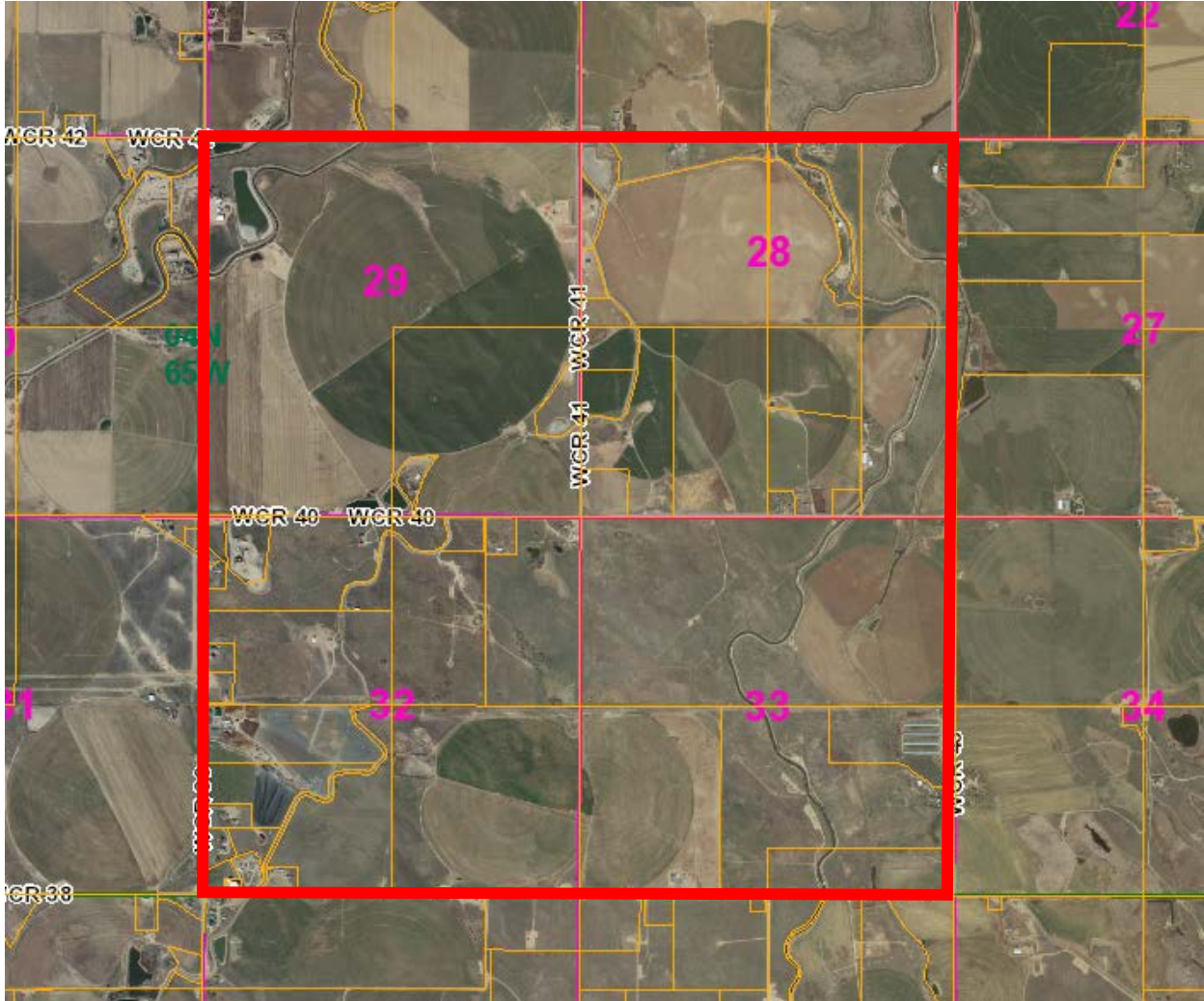

Exhibit C

Existing Wells on Application Lands

<i>API</i>	<i>Well Name</i>	<i>Operator</i>	<i>Status</i>	<i>Well Location</i>	<i>Scout Card Order Information</i>
05-123-14151	OSTER PM G 28-1	NOBLE ENERGY INC 100322	PR 7/1/2017	WELD 123 NENE 28 4N 65W 6	none
05-123-17788	OGG 21-28	NOBLE ENERGY INC 100322	SI 5/1/2017	WELD 123 NENW 28 4N 65W 6	232-23
05-123-14153	OSTER PM G 28-9	NOBLE ENERGY INC 100322	PR 7/1/2017	WELD 123 NESE 28 4N 65W 6	none
05-123-21941	OSTER 43-28	CRESTONE PEAK RESOURCES OPERATING LLC 10633	SI 6/1/2017	WELD 123 NESE 28 4N 65W 6	232-23; 493-2
05-123-10554	KRAUSE 28-2	NOBLE ENERGY INC 100322	SI 6/1/2017	WELD 123 NESW 28 4N 65W 6	none
05-123-16642	OSTER 31-28	CRESTONE PEAK RESOURCES OPERATING LLC 10633	PR 8/1/2017	WELD 123 NWNW 28 4N 65W 6	none
05-123-17849	OGG 11-28	NOBLE ENERGY INC 100322	SI 1/1/2017	WELD 123 NWNW 28 4N 65W 6	none
05-123-10806	KRAUSE 1-J	NOBLE ENERGY INC 100322	PR 1/1/2017	WELD 123 NWSW 28 4N 65W 6	none
05-123-23132	KRAUSE 22-28	NOBLE ENERGY INC 100322	PR 9/23/201 1	WELD 123 NWSW 28 4N 65W 6	232-23; 407-87
05-123-22170	KRAUSE 12-28	NOBLE ENERGY INC 100322	PR 11/9/201 0	WELD 123 NWSW 28 4N 65W 6	407-87
05-123-19481	OSTER G 28-8A	NOBLE ENERGY INC 100322	PR 12/14/20 09	WELD 123 SENE 28 4N 65W 6	407-87



05-123-17866	OGG 22-28	NOBLE ENERGY INC 100322	SI 5/1/2017	WELD 123 SENW 28 4N 65W 6	none
05-123-14154	OSTER PM G 28-16	NOBLE ENERGY INC 100322	SI 6/1/2017	WELD 123 SESE 28 4N 65W 6	none
05-123-11087	OSTER 1	CRESTONE PEAK RESOURCES OPERATING LLC 10633	PR 7/1/2017	WELD 123 SESE 28 4N 65W 6	none
05-123-20304	HSR- KRAUSE 14-28A	NOBLE ENERGY INC 100322	PR 11/3/2010	WELD 123 SESW 28 4N 65W 6	232-23; 407-87
05-123-12671	MANTLE 1	CRESTONE PEAK RESOURCES OPERATING LLC 10633	PR 5/1/2017	WELD 123 SWNE 28 4N 65W 6	407-87
05-123-21989	MANTLE 32-28	CRESTONE PEAK RESOURCES OPERATING LLC 10633	PR 5/1/2017	WELD 123 SWNE 28 4N 65W 6	407-87; 493-2
05-123-24501	MANTLE 4-2-28	CRESTONE PEAK RESOURCES OPERATING LLC 10633	PR 11/23/2011	WELD 123 SWNE 28 4N 65W 6	Rule 318A
05-123-22193	OGG 5-28	NOBLE ENERGY INC 100322	SI 1/1/2017	WELD 123 SWNW 28 4N 65W 6	232-23; 407-87
05-123-12005	PEARSON 1	NOBLE ENERGY INC 100322	SI 1/1/2017	WELD 123 SWNW 28 4N 65W 6	none
05-123-13719	KRAUSE 2-28	NOBLE ENERGY INC 100322	PR 2/1/2017	WELD 123 SWSW 28 4N 65W 6	none
05-123-12884	CPC- BOHLENDER 29-1	NOBLE ENERGY INC 100322	PR 4/3/2009	WELD 123 NENE 29 4N 65W 6	none

05-123-15338	HSR-RAY 3-29	NOBLE ENERGY INC 100322	PR 2/2/2017	WELD 123 NENW 29 4N 65W 6	none
05-123-15339	HSR- WRIGHT 9-29A	NOBLE ENERGY INC 100322	SI 5/1/2017	WELD 123 NESE 29 4N 65W 6	232-23
05-123-15408	HSR- CARTER 11-29	NOBLE ENERGY INC 100322	PR 3/26/200 7	WELD 123 NESW 29 4N 65W 6	none
05-123-23424	SPAYD 22-29	NOBLE ENERGY INC 100322	SI 4/1/2017	WELD 123 NESW 29 4N 65W 6	232-23; 407-87
05-123-07533	UPRR 21 PAN AM D 1	NOBLE ENERGY INC 100322	PR 10/1/201 4	WELD 123 NESW 29 4N 65W 6	none
05-123-13035	CPC BOHLENDER 29-2	NOBLE ENERGY INC 100322	SI 6/1/2017	WELD 123 NWNE 29 4N 65W 6	none
05-123-09302	UPRR 21 PAN AM G 1	NOBLE ENERGY INC 100322	PR 12/1/201 2	WELD 123 NWNW 29 4N 65W 6	none
05-123-15463	HSR- TEAGLE 10-29A	NOBLE ENERGY INC 100322	SI 4/1/2017	WELD 123 NWSE 29 4N 65W 6	232-23
05-123-15455	HSR- FROELICH 12-29A	NOBLE ENERGY INC 100322	PR 1/14/201 3	WELD 123 NWSW 29 4N 65W 6	232-23
05-123-14080	BOHLENDER 29-3	NOBLE ENERGY INC 100322	PR 4/3/2009	WELD 123 SENE 29 4N 65W 6	none
05-123-15407	HSR- SALISBURY 6-29	NOBLE ENERGY INC 100322	PR 4/1/2009	WELD 123 SENW 29 4N 65W 6	none
05-123-29354	SPAYD 37-29	NOBLE ENERGY INC 100322	PR 9/21/200 9	WELD 123 SESE 29 4N 65W 6	232-23; 407-87
05-123-11962	UPRR 21 PAN AM D 2	NOBLE ENERGY INC 100322	PR 11/5/198 4	WELD 123 SESE 29 4N 65W 6	none
05-123-29350	SPAYD 20-29	NOBLE ENERGY INC 100322	SI 5/1/2017	WELD 123 SESE 29 4N 65W 6	407-87
05-123-29351	SPAYD 36-29	NOBLE ENERGY INC 100322	SI 5/1/2017	WELD 123 SESE 29 4N 65W 6	232-23; 407-87

05-123-29352	SPAYD 23-29	NOBLE ENERGY INC 100322	SI 5/1/2017	WELD 123 SESE 29 4N 65W 6	232-23; 407-87
05-123-29353	SPAYD 39-29	NOBLE ENERGY INC 100322	SI 5/1/2017	WELD 123 SESE 29 4N 65W 6	232-23; 407-87
05-123-15309	HSR- FRISBIE 16-29A	NOBLE ENERGY INC 100322	SI 5/1/2017	WELD 123 SESE 29 4N 65W 6	232-23
05-123-15341	HSR- DICKERSON 14-29A	NOBLE ENERGY INC 100322	SI 4/1/2017	WELD 123 SESW 29 4N 65W 6	232-23
05-123-16334	BOHLENDER 29-13	NOBLE ENERGY INC 100322	PR 11/20/19 92	WELD 123 SWNE 29 4N 65W 6	none
05-123-09553	BOHLENDER 32-29 1	NOBLE ENERGY INC 100322	PR 1/14/201 3	WELD 123 SWNE 29 4N 65W 6	232-23
05-123-28097	SPAYD 19-29	NOBLE ENERGY INC 100322	PR 9/1/2009	WELD 123 SWNW 29 4N 65W 6	232-23; 407-87
05-123-28098	SPAYD 33-29	NOBLE ENERGY INC 100322	PR 9/18/200 9	WELD 123 SWNW 29 4N 65W 6	407-87
05-123-23423	SPAYD 5-29	NOBLE ENERGY INC 100322	PR 10/29/20 08	WELD 123 SWNW 29 4N 65W 6	232-23; 407-87
05-123-28095	SPAYD 30-29	NOBLE ENERGY INC 100322	PR 2/2/2017	WELD 123 SWNW 29 4N 65W 6	407-87
05-123-28096	SPAYD 25-29	NOBLE ENERGY INC 100322	PR 8/31/200 9	WELD 123 SWNW 29 4N 65W 6	407-87
05-123-15340	HSR- CROUSE 5-29	NOBLE ENERGY INC 100322	PR 12/19/20 07	WELD 123 SWNW 29 4N 65W 6	none
05-123-12551	UPRR 21 PAN AM "J" 1	NOBLE ENERGY INC 100322	SI 5/1/2017	WELD 123 SWSE 29 4N 65W 6	none
05-123-15310	HSR- MUNDS 13-29	NOBLE ENERGY INC 100322	SI 4/1/2017	WELD 123 SWSW 29 4N 65W 6	none
05-123-13441	HAMBERT R G 32-1	NOBLE ENERGY INC 100322	SI 4/1/2017	WELD 123 NENE 32 4N 65W 6	none

05-123-13443	HAMBERT R G 32-3	NOBLE ENERGY INC 100322	SI 4/1/2017	WELD 123 NENW 32 4N 65W 6	none
05-123-09910	MUSICK- MCCLINTOC K 5	K P KAUFFMAN COMPANY INC 46290	SI 8/1/2017	WELD 123 NENW 32 4N 65W 6	none
05-123-27292	RAY 24-32	NOBLE ENERGY INC 100322	PR 5/1/2014	WELD 123 NESE 32 4N 65W 6	Rule 318A
05-123-16674	HSR- HARRISON 9-32	NOBLE ENERGY INC 100322	PR 11/10/20 16	WELD 123 NESE 32 4N 65W 6	232-2
05-123-27273	RAY 39-32	NOBLE ENERGY INC 100322	PR 5/1/2014	WELD 123 NESE 32 4N 65W 6	232-23; 407-87
05-123-16437	MARSHALL 32-11G	NOBLE ENERGY INC 100322	PR 7/18/200 8	WELD 123 NESW 32 4N 65W 6	none
05-123-10015	CLYDE MARSHALL 1	NOBLE ENERGY INC 100322	SI 6/1/2017	WELD 123 NESW 32 4N 65W 6	none
05-123-08670	MUSICK- MCCLINTOC K 1	K P KAUFFMAN COMPANY INC 46290	SI 2/1/2017	WELD 123 NWNW 32 4N 65W 6	none
05-123-13442	HAMBERT R G 32-2	NOBLE ENERGY INC 100322	PR 5/8/2009	WELD 123 NWNW 32 4N 65W 6	none
05-123-09686	MUSICK- MCCLINTOC K 3	K P KAUFFMAN COMPANY INC 46290	PR 3/8/2002	WELD 123 NWNW 32 4N 65W 6	none
05-123-25293	HAMBERT G 32-4X	NOBLE ENERGY INC 100322	SI 5/1/2017	WELD 123 NWNW 32 4N 65W 6	407-87
05-123-17526	HSR- WILLIAM 10-32A	NOBLE ENERGY INC 100322	PR 5/1/2014	WELD 123 NWSE 32 4N 65W 6	232-23; 407-87
05-123-31805	RURAL LAND G32-33D	NOBLE ENERGY INC 100322	PR 9/5/2012	WELD 123 NWSW 32 4N 65W 6	232-23; 407-87

05-123-16438	MARSHALL 32-12G	NOBLE ENERGY INC 100322	PR 9/14/200 7	WELD 123 NWSW 32 4N 65W 6	none
05-123-09739	VERN MARSHALL 1	NOBLE ENERGY INC 100322	SI 6/1/2017	WELD 123 NWSW 32 4N 65W 6	none
05-123-09767	MUSICK- MCCLINTOC K 4	K P KAUFFMAN COMPANY INC 46290	SI 3/1/2017	WELD 123 SENE 32 4N 65W 6	none
05-123-12642	MUSICK GAS UNIT 1	CRESTONE PEAK RESOURCES OPERATING LLC 10633	PR 6/21/198 6	WELD 123 SENE 32 4N 65W 6	none
05-123-13448	HAMBERT R G 32-8	NOBLE ENERGY INC 100322	SI 7/1/2017	WELD 123 SENE 32 4N 65W 6	none
05-123-13446	HAMBERT R G 32-6	NOBLE ENERGY INC 100322	SI 7/1/2017	WELD 123 SENE 32 4N 65W 6	none
05-123-09555	MUSICK- MCCLINTOC K 2	K P KAUFFMAN COMPANY INC 46290	SI 6/1/2017	WELD 123 SENE 32 4N 65W 6	none
05-123-16548	MUSICK 1-32	CRESTONE PEAK RESOURCES OPERATING LLC 10633	PR 3/6/1993	WELD 123 SENE 32 4N 65W 6	none
05-123-16675	HSR-KOCH 16-32	NOBLE ENERGY INC 100322	PR 4/18/199 4	WELD 123 SESE 32 4N 65W 6	none
05-123-16380	MARSHALL 32-14G	NOBLE ENERGY INC 100322	PR 1/24/200 6	WELD 123 SESW 32 4N 65W 6	232-23
05-123-15071	MUSICK MCCLINTOC K 7	K P KAUFFMAN COMPANY INC 46290	SI 3/1/2017	WELD 123 SWNE 32 4N 65W 6	none

05-123-30680	WEINMASTE R G 32-18	NOBLE ENERGY INC 100322	SI 4/1/2017	WELD 123 SWNE 32 4N 65W 6	232-23; 407-87
05-123-13447	HAMBERT R G 32-7	NOBLE ENERGY INC 100322	SI 7/1/2017	WELD 123 SWNE 32 4N 65W 6	none
05-123-13445	HAMBERT R G 32-5	NOBLE ENERGY INC 100322	SI 7/1/2017	WELD 123 SWNW 32 4N 65W 6	none
05-123-10582	MUSICK- MCCLINTOC K 6	K P KAUFFMAN COMPANY INC 46290	SI 2/18/199 7	WELD 123 SWNW 32 4N 65W 6	none
05-123-16264	HSR- NICHOLS 15-32	NOBLE ENERGY INC 100322	SI 6/1/2017	WELD 123 SWSE 32 4N 65W 6	none
05-123-24184	RAY 36-32	NOBLE ENERGY INC 100322	SI 5/1/2017	WELD 123 SWSE 32 4N 65W 6	407-87
05-123-24188	RAY 23-32	NOBLE ENERGY INC 100322	SI 5/1/2017	WELD 123 SWSE 32 4N 65W 6	407-87
05-123-08267	MEL SMOOKLER GAS UNIT 1	NOBLE ENERGY INC 100322	PR 4/13/201 6	WELD 123 SWSW 32 4N 65W 6	None
05-123-20204	MARSHALL G 32-13JI	NOBLE ENERGY INC 100322	PR 2/22/200 8	WELD 123 SWSW 32 4N 65W 6	232-23; 407-87
05-123-25093	FRAZIER 33-25	NOBLE ENERGY INC 100322	SI 3/1/2017	WELD 123 NENW 33 4N 65W 6	407-87
05-123-18959	HSR- HEADLEY 9-33	NOBLE ENERGY INC 100322	TA 4/1/2017	WELD 123 NESE 33 4N 65W 6	none
05-123-17662	HSR- ROBERT 11-33	NOBLE ENERGY INC 100322	PR 2/1/2011	WELD 123 NESW 33 4N 65W 6	232-23; 493-2
05-123-24071	ANDERSEN 23-33	NOBLE ENERGY INC 100322	PR 10/1/201 4	WELD 123 NESW 33 4N 65W 6	Rule 318A
05-123-12885	CPC- BOHLENDER 33-1	NOBLE ENERGY INC 100322	SI 6/1/2017	WELD 123 NWNE 33 4N 65W 6	none

05-123-15190	BOHLENDER 33-22	NOBLE ENERGY INC 100322	SI 3/1/2017	WELD 123 NWNW 33 4N 65W 6	none
05-123-16446	HSR- MINTON 10-33	NOBLE ENERGY INC 100322	PR 8/13/200 2	WELD 123 NWSE 33 4N 65W 6	493-2
05-123-25603	ANDERSEN 10-33	NOBLE ENERGY INC 100322	PR 10/8/200 9	WELD 123 NWSE 33 4N 65W 6	407-87
05-123-24167	ANDERSEN 24-33	NOBLE ENERGY INC 100322	PR 5/1/2014	WELD 123 NWSE 33 4N 65W 6	407-87
05-123-16676	HSR-HART 12-33	NOBLE ENERGY INC 100322	SI 4/1/2017	WELD 123 NWSW 33 4N 65W 6	232-23
05-123-25866	FRAZIER 33-15	NOBLE ENERGY INC 100322	SI 5/1/2017	WELD 123 SENE 33 4N 65W 6	407-87
05-123-14465	BOHLENDER 33-7	NOBLE ENERGY INC 100322	SI 4/1/2017	WELD 123 SENW 33 4N 65W 6	none
05-123-16770	HSR- LARSON 16-33A	NOBLE ENERGY INC 100322	PR 3/1/2017	WELD 123 SESE 33 4N 65W 6	232-23
05-123-27293	ANDERSEN 33-34	NOBLE ENERGY INC 100322	PR 7/1/2008	WELD 123 SESE 33 4N 65W 6	Rule 318A
05-123-24517	ANDERSEN 37-33	NOBLE ENERGY INC 100322	PR 1/28/200 8	WELD 123 SESE 33 4N 65W 6	Rule 318A
05-123-25790	ANDERSEN 36-33	NOBLE ENERGY INC 100322	PR 3/29/201 2	WELD 123 SESW 33 4N 65W 6	407-87
05-123-24516	ANDERSEN 35-33	NOBLE ENERGY INC 100322	PR 9/17/200 8	WELD 123 SESW 33 4N 65W 6	407-87
05-123-16263	HSR- MONTALI 14-33	NOBLE ENERGY INC 100322	SI 5/1/2017	WELD 123 SESW 33 4N 65W 6	none
05-123-13766	CPC BOHLENDER 33-4	NOBLE ENERGY INC 100322	SI 6/1/2017	WELD 123 SWNE 33 4N 65W 6	none
05-123-14449	BOHLENDER 33-5	NOBLE ENERGY INC 100322	SI 4/1/2017	WELD 123 SWNW 33 4N 65W 6	none

05-123-12113	UPRR 36 PAN AM C 2	NOBLE ENERGY INC 100322	PR 10/1/201 4	WELD 123 SWSE 33 4N 65W 6	none
05-123-16769	HSR- MARLEY 15-33	NOBLE ENERGY INC 100322	PR 2/1/2011	WELD 123 SWSE 33 4N 65W 6	232-23
05-123-16677	HSR-LEE 13-33	NOBLE ENERGY INC 100322	SI 4/1/2017	WELD 123 SWSW 33 4N 65W 6	232-23
05-123-12174	UPRR 36 PAN AM C 1	NOBLE ENERGY INC 100322	PR 8/1/2017	WELD 123 SWSW 33 4N 65W 6	none



BEFORE THE OIL AND GAS CONSERVATION COMMISSION  
OF THE STATE OF COLORADO

IN THE MATTER OF THE PROMULGATION AND )	CAUSE NO.	
ESTABLISHMENT OF FIELD RULES TO )		
GOVERN OPERATIONS FOR THE NIOBRARA )	DOCKET NO.	180100020
AND CODELL FORMATIONS, WATTENBERG )		
FIELD, WELD COUNTY, COLORADO )	TYPE:	Spacing

CERTIFICATE OF SERVICE

Courtney M. Shephard, of lawful age, and being first duly sworn upon her oath, states and declares:

That she is the attorney for PDC Energy, Inc., and that on November 20, 2017, she caused a copy of the Application submitted to COGCC of even date, to be deposited in the United States Mail, postage prepaid, addressed to the parties listed on Exhibit A to the Application.

By: Courtney M. Shephard  
 Courtney M. Shephard, Esq.  
 License #47668

Burns, Figa & Will, P.C.  
 6400 S. Fiddler's Green Circle – Suite 1000  
 Greenwood Village, CO 80111

STATE OF COLORADO     )  
   ) SS.  
 COUNTY OF ARAPAHOE   )

Subscribed and sworn to before me this 20<sup>th</sup> day of November, 2017.

My commission expires: June 3, 2019.

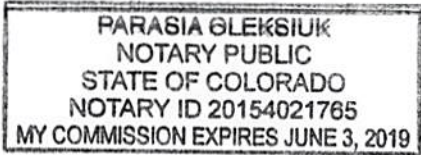

[Handwritten Signature]