

**BEFORE THE OIL & GAS CONSERVATION COMMISSION
OF THE STATE OF COLORADO**

IN THE MATTER OF AN APPLICATION BY SRC ENERGY INC. FOR AN ORDER POOLING ALL INTERESTS IN TWO APPROXIMATE 805.4215-ACRE DESIGNATED HORIZONTAL WELLBORE SPACING UNITS ESTABLISHED FOR CERTAIN PORTIONS OF SECTIONS 15, 16, 17, 18, 19, 20, 21, AND 22, TOWNSHIP 6 NORTH, RANGE 66 WEST, 6TH P.M., FOR THE DEVELOPMENT/OPERATION OF THE NIOBRARA FORMATION, WATTENBERG FIELD, WELD COUNTY, COLORADO

CAUSE NO. 407

DOCKET NO.

TYPE: POOLING

APPLICATION

SRC Energy Inc., Operator No. 10311 ("SRC" or "Applicant"), by and through its attorneys, Beatty & Wozniak, P.C., respectfully submits this Application to the Oil and Gas Conservation Commission of the State of Colorado ("Commission") for an order pooling all interests in two approximate 805.4215-acre horizontal wellbore spacing units established for certain portions of Sections 15, 16, 17, 18, 19, 20, 21, and 22, Township 6 North, Range 66 West, 6th P.M., for the development and operation of the Niobrara Formation. In support of its Application, Applicant states and alleges as follows:

1. Applicant is a corporation duly authorized to conduct business in the State of Colorado, and has registered as an operator with the Commission.

2. Applicant owns a leasehold interest in the below-listed lands:

Township 6 North, Range 66 West, 6th P.M.

Section 15: SW $\frac{1}{4}$ SW $\frac{1}{4}$

Section 16: S $\frac{1}{2}$ S $\frac{1}{2}$

Section 17: S $\frac{1}{2}$ S $\frac{1}{2}$

Section 18: SE $\frac{1}{4}$ SE $\frac{1}{4}$

Section 19: NE $\frac{1}{4}$ NE $\frac{1}{4}$

Section 20: N $\frac{1}{2}$ N $\frac{1}{2}$

Section 21: N $\frac{1}{2}$ N $\frac{1}{2}$

Section 22: NW $\frac{1}{4}$ NW $\frac{1}{4}$

Wellbore Spacing Unit ("WSU") Nos. 1 and 2
805.4215 acres, more or less, Weld County, Colorado

These lands are hereinafter referred to as the "Application Lands" and depicted in Exhibit A attached hereto.¹

¹ The Application Lands contain irregular lots. Accordingly, the acreage comprising the wellbore spacing units has been modified to reflect the presence of irregular quarter-quarter sections.

3. On April 27, 1998, the Commission adopted Rule 318A. which, among other things, allowed certain drilling locations to be utilized to drill or twin a well, deepen a well or recomplete a well and to commingle any or all of the Cretaceous Age Formations from the base of the Dakota Formation to the surface. On December 5, 2005, Rule 318A. was amended to allow interior infill and boundary wells to be drilled and wellbore spacing units to be established. On August 8, 2011, Rule 318A. was again amended to, among other things, address drilling of horizontal wells. The Application Lands are subject to Rule 318A.

4. Upon information and belief, Applicant designated two approximate 805.4215-acre horizontal wellbore spacing units comprised of the Application Lands, for the below-described wells, for the production of oil, gas and associated hydrocarbons from the Niobrara Formation. Applicant notified all owners in the proposed wellbore spacing units pursuant to Rule 318A.e.(5). Applicant did not receive objections to the establishment of the proposed horizontal wellbore spacing units within the 30-day response period:

- a. Donn 30N-20A-L Well (API No. to be assigned) – Niobrara Formation – WSU #1
- b. Donn 30N-20B-L Well (API No. to be assigned) – Niobrara Formation – WSU #2

These wells are hereinafter referred to as the “Subject Wells.”

5. Acting pursuant to the relevant provisions of §34-60-116(6) & (7), C.R.S., and Rule 530., Applicant seeks an order pooling all interests, including, but not limited to, any nonconsenting interests, in WSU Nos. 1 and 2 established for the Application Lands, for the development and operation of the Niobrara Formation.

6. Applicant requests that the Commission’s pooling order be made effective as of the earlier of the date of this Application, or the date that the costs specified in §34-60-116(7)(b), C.R.S. are first incurred for the drilling of the Subject Wells within WSU Nos. 1 and 2.

7. Further, Applicant requests that the interests of any owners with whom the Applicant has been unable to secure a lease or other agreement to participate in the drilling of the Subject Wells, are made subject to the cost recovery provisions of §34-60-116(7), C.R.S., effective as of the earlier of the date of the Application, or the date the costs specified in §34-60-116(7)(b), C.R.S. are first incurred for the drilling of the Subject Wells.

8. The granting of this Application is in accord with the Oil and Gas Conservation Act, found at §§34-60-101, *et seq.*, C.R.S., and the Commission rules.

9. Applicant requests that relief granted under this Application should be effective on oral order by the Commission, and Applicant hereby agrees to be bound by said oral order.

10. The undersigned certifies that copies of this Application will be served on each interested party as required by Rule 507 within seven (7) days of the filing hereof, as required by Rule 503.e.

WHEREFORE, Applicant respectfully requests that this matter be set for hearing, that notice be given as required by law and that upon such hearing, this Commission enter its order:

A. Pooling all interests in WSU Nos. 1 and 2 established for the Application Lands, for the development and operation of the Niobrara Formation, effective as of the earlier of the date of this Application, or the date that the costs specified in §34-60-116(7)(b), C.R.S. are first incurred for the drilling of the Subject Wells within WSU Nos. 1 and 2.

B. Providing that the interests of any owners with whom the Applicant has been unable to secure a lease or other agreement to participate in the drilling of the Subject Wells, are made subject to the cost recovery provisions of §34-60-116(7), C.R.S., effective as of the earlier of the date of the Application, or the date the costs specified in §34-60-116(7)(b), C.R.S. are first incurred for the drilling of the Subject Wells.

C. For such other findings and orders as the Commission may deem proper or advisable in the premises.

DATED this 11th day of October, 2017.

Respectfully submitted,

SRC ENERGY INC.

By: Jobediah J. Rittenhouse
Jillian Fulcher
James Parrot
Jobediah J. Rittenhouse
Beatty & Wozniak, P.C.
Attorneys for Applicant
216 16th Street, Suite 1100
Denver, Colorado 80202
(303) 407-4499
jfulcher@bwenenergylaw.com
jparrot@bwenenergylaw.com
jrittenhouse@bwenenergylaw.com

Address of Applicant
SRC Energy Inc.
ATTN: Matthew Miller
1625 Broadway, Suite 300
Denver, Colorado 80202

VERIFICATION

STATE OF COLORADO)
) ss.
CITY & COUNTY OF DENVER)

Matthew Miller, Vice-President of Land for SRC Energy Inc., upon oath deposes and says that he has read the foregoing Application and that the statements contained therein are true to the best of his knowledge, information and belief.

SRC ENERGY INC.

Matthew Miller

Subscribed and sworn to before me this 11th day of October, 2017,
by Matthew Miller, Vice-President of Land for SRC Energy Inc.

Witness my hand and official seal.

My commission expires: 1/14/21

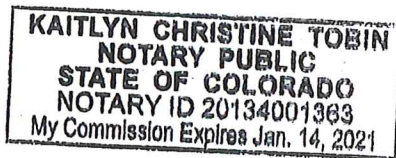

Notary Public

Exhibit A

Reference Map for Pooling Application

Township 6 North, Range 66 West, 6th P.M.

Section 15: SW $\frac{1}{4}$ SW $\frac{1}{4}$

Section 16: S $\frac{1}{2}$ S $\frac{1}{2}$

Section 17: S $\frac{1}{2}$ S $\frac{1}{2}$

Section 18: SE $\frac{1}{4}$ SE $\frac{1}{4}$

Section 19: NE $\frac{1}{4}$ NE $\frac{1}{4}$

Section 20: N $\frac{1}{2}$ N $\frac{1}{2}$

Section 21: N $\frac{1}{2}$ N $\frac{1}{2}$

Section 22: NW $\frac{1}{4}$ NW $\frac{1}{4}$

Wellbore Spacing Unit ("WSU") Nos. 1 and 2

805.4215 acres, more or less, Weld County, Colorado

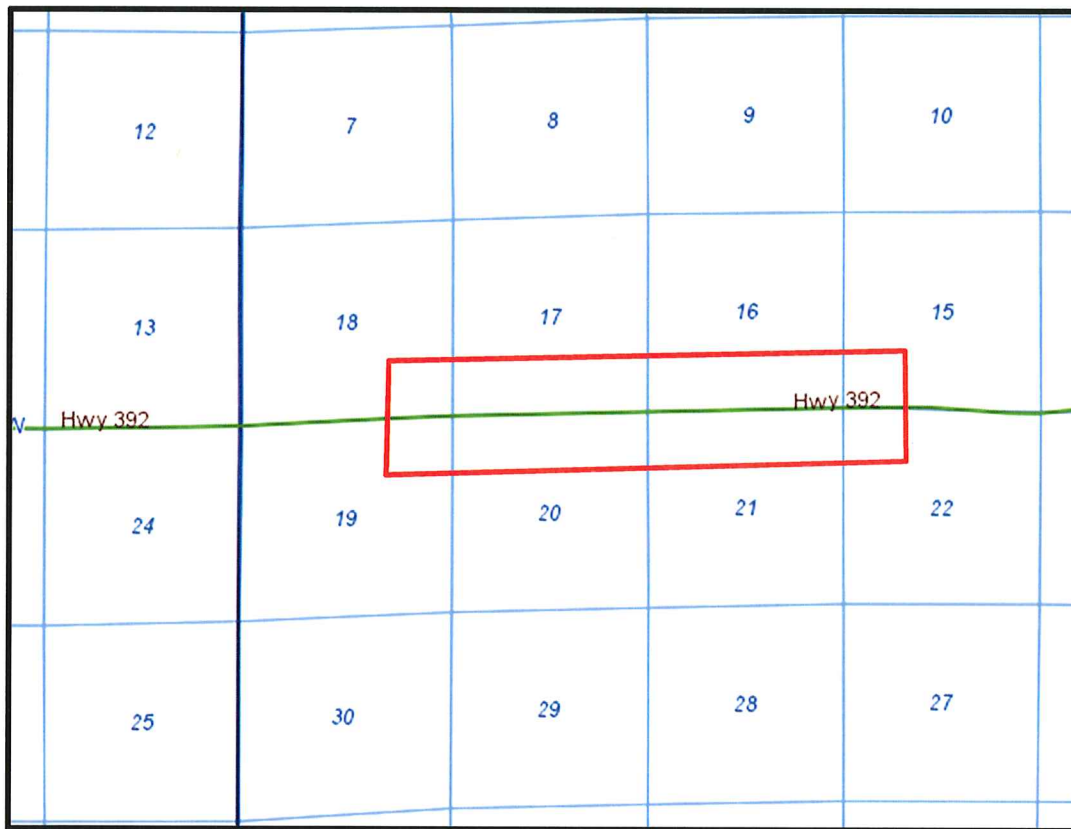

= Application Lands

IN THE MATTER OF AN APPLICATION BY SRC
ENERGY INC. FOR AN ORDER POOLING ALL
INTERESTS IN TWO APPROXIMATE 805.4215-
ACRE DESIGNATED HORIZONTAL WELLBORE
SPACING UNITS ESTABLISHED FOR CERTAIN
PORTIONS OF SECTIONS 15, 16, 17, 18, 19, 20,
21, AND 22, TOWNSHIP 6 NORTH, RANGE 66
WEST, 6TH P.M., FOR THE
DEVELOPMENT/OPERATION OF THE
NIOBRARA FORMATION, WATTENBERG FIELD,
WELD COUNTY, COLORADO

TYPE: POOLING

STATE OF COLORADO)
) ss.
CITY AND COUNTY OF DENVER)

That she is a Legal Assistant at Beatty & Wozniak, P.C., attorneys for SRC Energy Inc., and on or before October 18th, 2017, caused a copy of the attached Application to be deposited in the United States Mail, postage prepaid, addressed to the parties listed on Exhibit A attached hereto.

Subscribed and sworn to before me this 13 day of October, 2017.

Notary Public

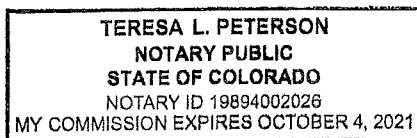

EXHIBIT A

INTERESTED PARTIES

The names and addresses of the interested parties (persons who own any interest in the mineral estate of the tracts to be pooled, except owners of overriding royalty interest) according to the information and belief of the Applicant are set forth in this Exhibit A.

INCLINE NIOBRARA PARTNERS, LP
5019 N CENTRAL EXPRESSWAY SUITE B
DALLAS, TX 75205

PETER HOUGAARD
PO BOX 5423
AUSTIN, TX 78763

TROUSIL & ASSOCIATES, INC.
PO BOX 776290
STEAMBOAT SPRINGS, CO 80477

WILLIAM M. BASS AND
CARRIE L. BASS, JTS
2474 S GARFIELD ST
DENVER, CO 80210

MOUZON BASS
5544 NAKOMA DR.
DALLAS, TX 75209

RICHARD D. DOLECEK
330 CONIFER DR
EVERGREEN, CO 80439-4325

MARY LEE MILLER
3836 MARQUETTE
DALLAS, TX 75225

JKRP FRITZLER FAMILY, LLC
32924 WELD COUNTY ROAD 29
GREELEY, CO 80631

VIRGINIA D. HALL TRUST
DATED JULY 28, 1989,
NORWEST BANK COLORADO,
N.A., TRUSTEE, LIFE TENANT AND
ED ORR, REMAINDERMAN
1726 14TH AVE
GREELEY, CO 80631

M.A. LINDBLAD O.G.R., LLC
13313 HWY 392
GREELEY, CO 80631

DONN E. LEFFLER AND
SUZANNE R. LEFFLER,
HUSBAND AND WIFE
14492 HIGHWAY 392
GREELEY, CO 80631

RICHARD SCHLAGEL
36841 COUNTY ROAD 21
WINDSOR, CO 80550-2714

MASON A. KING
6455 COUNTY ROAD
COPE, CO 80812-9615

BAYSWATER FUND IH-A, LLC
730 17TH ST STE 500
DENVER, CO 80202

FRANK R. RICE, JR.
1950 S LANSING CT
AURORA, CO 80014-1056

LYNN A. FAGERBERG AND
LESLIE K. FAGERBERG, (JTWROS)
18271 COUNTY ROAD 70
EATON, CO 80615

J.D. WIAANT (RANDALL D. WIAANT,
GRANTEE-BENEFICIARY (12.5%)
AND SHELLY L. LANGLEY,
GRANTEE-BENEFICIARY (12.5%)
6963 LOUDON ST
WELLINGTON, CO 80549-2277

SHERRI A. HOOD
32171 COUNTY ROAD 29
GREELEY, CO 80631

BROWN FARMS, LLC
13578 COUNTY ROAD 66
GREELEY, CO 80631-9346

TIMOTHY P. BATES
13010 HIGHWAY 392
GREELEY, CO 80631-9378

CHRISTIAN BENJAMIN RUBIO
9026 LAKE STEILACOOM PT RD SW
LAKEWOOD, WA 98498

TRP MINERALS, LLC
4545 POST OAK PLACE STE 240
HOUSTON, TX 77027

DORIS F. BUXMAN TRUST B
14441 WRC 66
GREELEY, CO 80631

MOUNTAINTOP MINERALS, LLC
455 SHERMAN ST STE 300
DENVER, CO 80203-4404

HOLLIDAY DINES
PO BOX 839
LA JOLLA, CA 92038

WINSTON H. DINES
PO BOX 65983
SALT LAKE CITY, UT 84165

VERNA K. KERNS
2642 S MEADE
DENVER, CO 80219

PATRICIA A. BUXMAN
14441 WCR 66
GREELEY, CO 80631

ESTATE OF JOHN M. FALZGRAF
7309 W HAMPDEN AVE #1201
LAKEWOOD, CO 80226

CHARLES H. EATON-LIVING TRUST
5800 GLEN EAGLES CT
AVON, IN 46123

ROSEMARY T. EATON
2118 CARHILL RD
VIENNA, VA 22181

HERBERT P. HEATH
740 KOPAVI TRAIL
PRESCOTT, AZ 86301

MARIE RIVESMAN
2318 CAMBRIDGE COURT S
LEAGUE CITY, TX 77573

STEVEN K. ULRICH
1138 N 11TH AVE
GREELEY, CO 80631-9501

MARGARET DONOVAN
1626 SAN JUAN CIRCLE
EVANS, CO 80620

SHARON L. ROCKWELL
10208 W ARKANSAS AVE
LAKEWOOD, CO 80232

KEVIN KELLY
38246 COUNTY ROAD 43
EATON, CO

MARY ALICE LINDBLAD
13313 HIGHWAY 392
GREELEY, CO 80631

DAVID L. FRANSEN
2211 69TH AVE
GREELEY, CO 80634

KAREN FRITSCH
885 S COLUMBINE ST
DENVER, CO 80209-4710

LUTHER C. FRANSEN, JR. AND
KAREN S. FRANSEN, TRUSTEES
UNDER THE FRANSEN LOVING TRUST
DATED 8/21/01
535 HOOVER PARK DRIVE
MEDFORD, OR 97504

LAWRENCE CHRISTOPHER EATON,
A/K/A CHRIS EATON
201 CIRCLE DRIVE
BOZEMAN, MT 59715

BUNNY G. NOLAN
13750 HIGHWAY 392
GREELEY, CO 80631

ERIC L. EATON
1540 PARKVIEW RD
MAPLE PLAIN, MN 55359

JAMES K. HARMON
6614 VIRGINIA XING
UNIVERSITY PARK, FL 34201-2317

WILLIAM M. HEATH
2436 S DOVER CT
LAKEWOOD, CO 80227-3109

SCHUYLER E. CONE
6940 GURA RD
ATHENS, OH 45701

LONNA A. ULRICH
4632 W 14TH ST
GREELEY, CO 80634

ROBERT L. EATON, JR.
1571 ROUTE 30
CORNWALL, VT 05753

JANET SMITH
PO BOX 924
MT SHASTA, CA 96067

MARGARET AMY ROYER,
A/K/A AMY ROYER
110 SPLENDID VIEW DR
KALISPELL, MT 59901

BRANT R. DOLE
17243 BRANCH CANYON CT
HOUSTON, TX 770953

ROBERT L. EATON,
A/K/A ROBERT LAWRENCE EATON
1904 26TH AVE
GREELEY, CO 80634

CAROL E. PRESTON,
TRUSTEE OF BRYAN GRAHAM TRUST
4912 FIRWOOD RD
LAKE OSWEGO, OR 97035-4222

JOANN L. WOLTER
7237 S. ACOMA ST.
LITTLETON, CO 80120-5229

DARRIN W. SCHAFFNER AND
LEANNE M. SCHAFFNER, JTS
32925 COUNTY ROAD 53
GREELEY, CO 80631-9641

MICHAEL L FRANSEN
15718 TENBURY ST
JERSEY VILLAGE, TX 77040

ROBIN CONE DELP,
A/K/A ROBIN DELP,
F/K/A ROBIN C. HUTTON
4265 CR23
RIDGEWAY, CO 81432

HENRY SCHAEFER FARM, LLC
6781 CLOVIS CT
TIMNATH, CO 80547

KEITH R. BURMAN AND
SHARON L. BURMAN, JTS
749 ANGLERS BEND WAY
MISSOULA, MT 59802-5580

BLACK OAK EXPLORATION, LLC
1474 SOUTH ST PAUL ST
DENVER, CO 80210

NANCY LEIGH EATON,
A/K/A NANCY EATON STUVE
2802 SITTING BULL WAY
FORT COLLINS, CO 80525

MARTIN J. HARRINGTON, JR. AND
JULIE STAGG HARRINGTON, JT
2236 JACKSON STREET
DENVER, CO 80210

MARTIN HARRINGTON, JR.
2236 JACKSON STREET
DENVER, CO 80210

ROLAND C. SHAW
HOMELEA FM PLYEIGH LYDEARD ST
LAWRENCE
TAUTON, UK TA4 3RA

RIM NOMINEE PARTNERSHIP
5 INVERNESS DR EAST
ENGLEWOOD, CO 80112-5519

D. JEFFREY KIRN
A/K/A DOUGLAS J. KIRN
10712 CHERRY ST
THORNTON, CO 80233-4537

ROBERT C. FREYMULLER
2501 DIP COVE
AUSTIN, TX 78704

DONN E. LEFFLER
14492 HIGHWAY 392
GREELEY, CO 80631

STATE OF COLORADO
1127 SHERMAN ST STE 300
DENVER, CO 80203-2206

VINE ROYALTY LP
309 W 7TH ST STE 300
FORT WORTH, TX 76102

CAMALU LLC
11146 WRC 76
WINDSOR, CO 80550

ED ORR
1813 61ST AVE STE 200
GREELEY, CO 80634

HKS ENTERPRISE LLC
39553 RANGEVIEW DR
SEVERANCE, CO 80610

BETTY M. ADDISON AND
VIRGINIA L. MIZUNO (JTWROS)
212 HIGH ST.
WIGGINS, CO 80654

THE HIGHLAND VALLEY RESERVOIR
AND DITCH COMPANY
14441 WELD COUNTY ROAD 66
GREELEY, CO 80631

MICHAEL GUTTERSEN, AS CO-TRUSTEE
AND FIRST WESTERN TRUST BANK, AS
SUCCESSOR CORPORATE CO-TRUSTEE,
OF THE GRACE E. VOGER
TESTAMENTARY TRUST
6455 COUNTY ROAD
COPE, CO 80812-9615

MICHAEL H. PAULSEN
124 SOUTH DECATUR ST
DENVER, CO 80219

DARLINDA A. DOLES
8401 RASPBERRY DR
FREDERICK, CO 80504

MICHAEL GUTTERSEN AS CO-TRUSTEE
AND FIRST WESTERN TRUST BANK AS
SUCCESSOR CORPORATE CO-TRUSTEE,
OF GRACE E. VOGLER TESTAMENTARY
TRUST
6455 COUNTY ROAD
COPE, CO 80812-9615

MIRIAM L. BATES
13010 HIGHWAY 392
GREELEY, CO 80631-9378

ETHEL M. JONES
1035 SCOTT DR UNIT 463
PRESCOTT, AZ 86301

ELEANOR L. KUNZE
1340 BAY OAKS DR
LOS OSOS, CA 93402-4012

BETTY L. RINEHART
13600 HIGHWAY 392
GREELEY, CO 80631-9378

HAROLD C BUXMAN
14441 WRC 66
GREELEY, CO 80631

DOROTHY THOMAS PHELPS
1615 CALIFORNIA ST STE 702
DENVER, CO 80202

PHELPS OIL & GAS, LLC
9453 SOUTHERN HILLS CIRCLE
LONE TREE, CO 80124

RANDALL B. FALZGRAF
414 RIDGEWOOD DR
BELLEVUE, NE 68004-4745

RHONDA LEE TIMOTHY
815 S BROADWAY AVE
FORT LUPTON, CO 80621-1207

RONALD W. BUXMAN
14441 COUNTY ROAD 66
GREELEY, CO 80631-9306

KENDALL KERNS
2642 S MEADE ST
DENVER, CO 80219-5741

MARTHA E. DIEBOLD REVOCABLE TRUST
PO BOX 236
LYME, NH 03768

BRUCE E. HEATH, TRUSTEE
OF THE BRUCE E. HEATH TRUST
UAD OCTOBER 18, 1985
6356 WILLOW SPRINGS DR
MORRISON, CO 80465-2142

JOHN J. FRITZLER AND
KAREN M. FRITZLER, JOINT TENANTS
32924 COUNTY RD 29
GREELEY, CO 80631-9347

DANA P. IVERS, TRUSTEE OF THE
MARY E. O'NEIL FAMILY GENERATION
SKIPPING TRUST
PO BOX 1828
TELLURIDE, CO 81435-1828

WILLIAM KELL MCGLOTHLIN
6195 WEST 24TH ST
GREELEY, CO 80634

REGAL PETROLEUM, L.L.C.
PO BOX 3126
HOUSTON, TX 77253

SUSAN L. KESSELL, TRUSTEE OF THE
SUSAN L. KESSELL TRUST
DATED NOVEMBER 13, 2008 AND
RESTATED JULY 25, 2013
913 BAYBERRY DR
BELLEVUE, NE 68005

DOROTHY KRUEGER,
NEE JOAN D. HICKEY
2160 AKAKU PLACE
HONOLULU, HI 96821

VIRGINIA LINDBLAD
11149 COUNTY ROAD 76
WINDSOR, CO 80550

LAWRENCE J. FRANSEN
1735 BROADLEE TRAIL
ANNAPOLIS, MD 21404

RICHARD G. SPEAKER
356 GARDNER AVE
TWIN FALLS, ID 83301-7713

DEBORAH L. MCGLOTHLIN TRUST
6734 S. DETROIT CIRCLE
CENTENNIAL, CO 80122-1820

KIMBERLY MCKEE EATON,
A/K/A KIMBERLY EATON
6209 EAS MCKELLIPS RD, 272
MESA, AZ 85212

RICHARD C. NOLAN
13750 HIGHWAY 392
GREELEY, CO 80631

KENT WILLIAM HEATH
609 WEST GRANT AVE
PUEBLO, CO 81004

PATRICIA L. HARMON
201 EAST 66TH ST APT 2A
NEW YORK, NY 10065

CAROL E. PRESTON,
TRUSTEE OF THE
ROBIN A. JANSEEN TRUST
DATED JULY 14, 1994
4912 FIRWOOD RD
LAKE OSWEGO, OR 97035-4222

CLARA ULRICH,
A/K/A CLARA K. ULRICH
4632 W 14TH ST
GREELEY, CO 80634

BENJAMIN A. EATON
24206 CURRANT DRIVE
GOLDEN, CO 80401

ALEXANDRA EATON WOODMANSEE
F/K/A ALEXANDRA EATON
11564 KILLDEER AVE
GLENCOE, MN 55336-4918

GORDON MCGLOTHLIN
9651 SEASHADOW
COLUMBIA, MD 21046

BAYSWATER RESOURCES, LLC
730 17TH ST STE 500
DENVER, CO 80202

ESTATE OF WALTER P. SWANSON
13452 E ASBURY DR
AURORA, CO 80014

REX C. EATON III
1736 CLERMONT ST
DENVER, CO 80220

HORIZON RESOURCES, LLC
6990 W 38TH AVE STE 301
WHEAT RIDGE, CO 80033

MICHAEL GUTTERSEN, AS CO-TRUSTEE
AND FIRST WESTERN TRUST BANK, AS
SUCCESSOR CORPORATE CO-TRUSTEE,
OF THE GRACE E. VOGLER
TESTAMENTARY TRUST
6455 COUNTY ROAD
COPE, CO 80812-9615

PENNY EATON HANCOCK,
A/K/A PENNY HANCOCK,
F/K/A PENNY ANN EATON
2750 KOOTENAI ST
POCATELLO, ID 83201

MITCHELL P FRANSEN
1111 LAKE VIEW DR
MESQUITE, NV 89027

CAROL E. PRESTON,
TRUSTEE OF THE
BRYAN GRAHAM TRUST
DATED JULY 14, 1994
4912 FIRWOOD RD
LAKE OSWEGO, OR 97035-4222

MARGARET AMY ROYER,
A/K/A AMY ROYER,
F/K/A MARGARET A. EATON
110 SPLENDID VIEW DR
KALISPELL, MT 59901

COLORADO DEPARTMENT OF
TRANSPORTATION
4201 EAST ARKANSAS AVE ROOM 212
DENVER, CO 80222

DEPARTMENT OF TRANSPORTATION,
STATE OF COLORADO
4201 EAST ARKANSAS AVE ROOM 212
DENVER, CO 80222