

BEFORE THE OIL AND GAS CONSERVATION COMMISSION OF THE STATE OF COLORADO

IN THE MATTER OF THE APPLICATION OF EXTRACTION OIL & GAS, INC. FOR AN ORDER TO ALLOW ADDITIONAL WELLS WITHIN THREE DRILLING AND SPACING UNITS AND TO ESTABLISH WELL LOCATION RULES APPLICABLE TO THE DRILLING AND PRODUCING OF WELLS FROM THE CODELL AND NIOBRARA FORMATIONS COVERING CERTAIN LANDS IN TOWNSHIP 1 NORTH, RANGE 68 WEST, 6TH P.M. AND 1 SOUTH, RANGE 68 WEST, 6TH P.M., WATTENBERG FIELD, ADAMS AND BROOMFIELD COUNTIES, COLORADO.

Cause No. 407
Docket No. 171000752
Type: INCREASED DENSITY

APPLICATION

Extraction Oil & Gas, Inc. ("Applicant"), Operator No. 10459, by and through its attorneys, Welborn Sullivan Meck & Tooley, P.C., respectfully submits this Application to the Oil and Gas Conservation Commission of the State of Colorado ("Commission") for an order to allow additional horizontal wells within three drilling and spacing units and to establish well location rules applicable to the drilling of wells and producing of oil, gas and associated hydrocarbons from the Codell and Niobrara Formations covering certain lands in Adams and Broomfield Counties, Colorado. In support of its Application, Applicant states as follows:

- 1. Applicant is a corporation duly authorized to conduct business in the State of Colorado, and is a registered operator in good standing with the Commission.
- 2. Applicant owns leasehold interest and/or the right to drill and is an Owner as defined by Commission rules, in the following lands :

DSU No. 3

Township 1 South, Range 68 West, 6th P.M.
Section 8: All
Section 17: All
Section 20: N½

DSU No. 4

Township 1 South, Range 68 West, 6th P.M.

Section 10: All

Section 15: All

Section 22: All

DSU No. 5

Township 1 North, Range 68 West, 6th P.M.

Section 34: E½

Township 1 South, Range 68 West, 6th P.M.

Section 3: E½

A reference map of the above-described lands is attached hereto.

3. On April 27, 1988, the Commission adopted Rule 318A, the Greater Wattenberg Area Special Well Location, Spacing and Unit Designation Rule, which was amended on August 8, 2011 to, among other things, address the drilling of horizontal wells and requires that a horizontal wellbore spacing unit must include any governmental quarter-quarter section that are located less than 460' from the completed interval of the wellbore lateral. Rule 318A supersedes all prior Commission drilling and spacing orders affecting well location and density requirements of the Greater Wattenberg Area.

4. On or about August 31, 2017, Applicant filed a verified amended application at Docket No. 170900601 for an order to establish an approximate 1,600-acre drilling and spacing unit for Sections 8, 17, and the N½ of Section 20, Township 1 South, Range 68 West, 6th P.M. for development of the Codell and Niobrara Formations with the treated interval of the wellbore to be located no closer than 460 feet from the southern, eastern and western unit boundaries and 150 feet from the northern boundary, without exception being granted by the Director ("DSU No. 3"). DSU No. 3 is currently scheduled to be heard at the October hearing of the Commission.

5. On or about August 31, 2017, Applicant filed a verified amended application at Docket No. 170900603 for an order to establish an approximate 1,920-acre drilling and spacing unit for the Sections 10, 15, and 22, Township 1 South, Range 68 West, 6th P.M. for the development of the Codell and Niobrara Formations with the treated interval of the wellbore to be located no closer than 460 feet from the southern and western unit boundaries and 150 feet from the northern and eastern unit boundaries, without exception being granted by the Director ("DSU No. 4"). DSU No. 4 is currently scheduled to be heard at the October hearing of the Commission.

6. On or about August 31, 2017, Applicant filed a verified amended application at Docket No. 170900605 for an order to establish an approximate 640-acre drilling and spacing unit for the E½ of Section 3, Township 1 South, Range 68 West, 6th P.M., and the E½ of Section 34, Township 1 North, Range 68 West, 6th P.M., for the Codell and Niobrara Formations with the treated interval of the wellbore to be located no closer than 460 feet from the northern and eastern unit boundaries and 150 feet from the southern and western unit boundaries, without exception being granted by the Director ("DSU No. 5"). DSU No. 5 is currently scheduled to be heard at the October hearing of the Commission.

7. To promote efficient drainage of the Codell and Niobrara Formations within the below-described lands and to avoid waste, Applicant requests that the Commission amend orders issued in Docket No. 170900601, 170900603, and 170900605 to allow an additional nineteen horizontal wells in each unit, for a total of twenty (20) horizontal wells within the drilling and spacing units covering the lands described below as DSU No. 3, DSU No. 4, and DSU No. 5 for production of oil, gas and associated hydrocarbons from the Codell and Niobrara Formations:

DSU No. 3

Township 1 South, Range 68 West, 6th P.M.

Section 8: All
Section 17: All
Section 20: N½

DSU No. 4

Township 1 South, Range 68 West, 6th P.M.

Section 10: All
Section 15: All
Section 22: All

DSU No. 5

Township 1 North, Range 68 West, 6th P.M.

Section 34: E½

Township 1 South, Range 68 West, 6th P.M.

Section 3: E½

8. Applicant is requesting to drill and complete one (1) horizontal well in the drilling and spacing units described above, with the option to drill and complete up to a total of twenty (20) horizontal wells in the unit for production of oil, gas and associated hydrocarbons from the Codell and Niobrara Formations. Applicant further requests that the well location rules established in orders issued in Docket No. 170900601, 170900603 and 170900605 control, and that, for DSU No. 3, the interval of each

wellbore be no closer than 460 feet from the southern, eastern and western unit boundaries, and no closer than 150 feet from the northern boundary, and that, for DSU No. 4, the treated interval of each wellbore be no closer than 460 feet from the southern and western unit boundaries, and no closer than 150 feet from the northern and eastern unit boundaries, and that, for DSU No. 5, the treated interval of each wellbore be no closer than 460 feet from the northern and eastern unit boundaries, and no closer than 150 feet from the southern and western unit boundaries. Applicant further requests that the wells be no closer than 150 feet from the productive interval of any other wellbore located within the Codell and/or Niobrara Formations in the drilling and spacing unit, unless an exception is granted by the Director.

9. Applicant requests authority to drill only those wells necessary to determine the well density which allows the most efficient drainage of the Codell and Niobrara Formations, prevents waste, does not adversely affect correlative rights, and assures the greatest ultimate recovery of oil, gas and associated hydrocarbon substances from the Codell and Niobrara Formations. The proposed additional wells will not result in DSU No. 3, DSU No. 4, or DSU No. 5 becoming smaller than the maximum area that can be economically and efficiently drained by the proposed wells in such drilling and spacing unit. Applicant further maintains that wells drilled in the drilling and spacing unit will have no adverse effect on correlative rights of adjacent owners.

10. Applicant states that the wells will be drilled from no more than one (1) well pad within each unit or from a legal location on adjacent lands, without exception being granted by the Director.

11. The names and addresses of the interested parties according to the information and belief of the Applicant are set forth in Exhibit A attached hereto and made a part hereof, and the undersigned certifies that copies of this Application shall be served on each interested party within seven (7) days after filing of the Application as required by Rules 503.e., 507.b.(1), and 507.c.

WHEREFORE, Applicant respectfully requests that this matter be set for hearing, that notice be given as required by law and that, upon such hearing, this Commission enter its order consistent with Applicant's proposals as set forth above.

[remainder of this page intentionally left blank]

Dated this 31st day of August, 2017.

Respectfully submitted,

WELBORN SULLIVAN MECK & TOOLEY,
P.C.

By: 

Joseph C. Pierzchala
Geoffrey W. Storm
Welborn Sullivan Meck & Tooley, P.C.
Attorneys for Applicant
1125 17th Street, Suite 2200
Denver, CO 80202
303-830-2500
jpierzchala@wsmtlaw.com
gstorm@wsmtlaw.com

Applicant's Address:

Extraction Oil & Gas, Inc.
370 17th Street, Suite 5300
Denver, CO 80202
Attn: Jason Rayburn, Landman
Phone: 720-557-8300

VERIFICATION

STATE OF COLORADO)
) ss.
CITY & COUNTY OF DENVER)

Jason Rayburn, Landman for Extraction Oil & Gas, Inc., upon oath deposes and says that he has read the foregoing Application and that the statements contained therein are true to the best of his knowledge, information and belief.

EXTRACTION OIL & GAS, INC.

Jason Rayburn
Landman

Subscribed and sworn to before me this 31st day of August 2017 by Jason Rayburn, Land Manager for Extraction Oil & Gas, Inc..

Witness my hand and official seal.

ANNE MICHELLE PIERINI
Notary Public
State of Colorado
Notary ID # 20124036744
My Commission Expires 01-04-2021



Notary Public
My Commission Expires: 1/4/21

EXHIBIT A

INTERESTED PARTIES

City and County of Broomfield

Tami Yellico
One DesCombes Drive
Broomfield, CO 80020

Adams County

Christopher LaMere
4300 South Adams County Pkwy.
Brighton, CO 80601-8218

City of Westminster

Dave Loseman
4800 92nd Avenue
Westminster, CO 80031

City of Thornton

Grant Penland
9500 Civic Center Drive
Thornton, CO 80229

Colorado Department of Public Health and Environment

Kent Kuster
4300 Cherry Creek Drive South
Denver, CO 80246-1500

Colorado Parks and Wildlife

Brandon Marette
Northeast Region Office
6060 Broadway
Denver, CO 80216

[REMAINDER OF PAGE INTENTIONALLY LEFT BLANK]
EXHIBIT A CONTINUED ON NEXT PAGE

**EXHIBIT A
INTERESTED PARTIES**

Aaron J. Bradley & Ashley Bradley
Adam Dittmer & Katherine Anne
Dittmer
ADAMS RUSSELL K AND
TRACY L
AGUILAR TONY M
AKERSON WILLIAM L AND
JUDITH D
Alan & Carol Cook
Alan C. Engler
Alexander M. Vallens & Maria I.
Vallena
Alexander Panich
Ali D. Khodabakhsh Revocable
Trust & Beverly D. Khodabakhsh
Revocable Trust
Alice E. Frederick and Gloria J.
Martin, as Co-Trustees of the
Floyd L. Frederick Residuary Trust
u/a Dated January 6, 2008
ALLDERDICE CARLTON E
Allen & Lynn Berge
Allen D. Trumm & Anita J.
Martinez-Trumm
Allu Babu Nukala
Amelia Kuster
American Kestrel Resources LLC
ANDERSON BARBARA L AND
MICHAEL R JUDE
Andrew K. Hicks
Anthony J. & Ann Marie Mathias
ASKINS SALLY
ATKINS STEVEN M AND VICKI
AVERILL CRAIG RAYMOND JR
AND LORA LYNN
Azizollah & Parisa Kord
BACKSPIN LLC
Baird & Emily McKeivitt
BALL JOHN P AND KATHLEEN A
Baranidharan
Kunchithaptham Mohandoss &
Srividyalakshmi Thayumanavan

BARRETT PEGGY SUSAN
Barry & Heather Kaup
BATLEY RICHELLE M AND
ROBERT C
BAXTER GERALD L AND
GERALD L BAXTER ELECTIVE
SHARE TRUST
BEAUPREZ KIMBERLY
BEELER PEGGY
BEG SHAHIDA
BEIER BYRON RICHARD AND
DOROTHY J
Benjamin & Amy Hendershot
Benjamin Robert Bowers & Julie
Anne Bowers
BENTLEY GEORGE A
BERGER KATHERIN AND
BERGER ROSS D
BERT DENISE L AND BERT
DENNIS L
Betty B. Knoebel
Betty J. Woolsey
Billy & Jennifer Keith
BIRDOW MARIAN
BLAKE ROBERT KENN
BLAKE ROSALEE T
BLEDSOE THOMAS W
BOGLINO PATRICIA R TRUST
BOOK GARY R AND DINA K
BOWEN JEAN M
Bradley James Carter & Tiffany
Renee Carter
BRAUER MARGARET J
BRENT MIYAZAKI
Brett & Kelly Humphrys
Brett S. Wagner
Brian & Crickett Rippley
Brian & Jennifer Gero
Brian D. Shuyler
Brian William & Jennifer Lee
Boehnke
BRISBOIS JODI ANN

BROADLANDS MASTER
ASSOCIATION INC
BROMLEY CHARLES AND
MICHELLE
BROWN JARED WILLIAM
Bruce W. & Judith D.O. McFadden
BRUNCK MICHAEL
BRUNNER JANET E
BUFFENMYER VINTON
BULLARD JAMES
BULLERS SALLY A AND
BULLERS ROBERT C
BUNBURY ROBERT J AND
TERRI NOEL
BWAB-Sovereign Energy Group
LLC
CAMPBELL WARREN C
CAPAN GEORGE G AND LINDA
C
CARDINALE JUNE M
CARICATO LISA ANN
Carl J. Renfro, II & Sarah R.
Renfro
CARLSON STEVEN A
Casey J. & Kelly B. Klatt
CCOB Oil Investments, LLC
Cecil M. Sunder & Victoria M.
Thergarajan
Chao Zheng & Qian Wang
Charles & Jeanette Burroughs
Charles & Lori Ernst
Charles & Michelle Bromley
Charles Duncan & Barbara
Stockel
Charles S. Ruth & Kathleen A.
Ruth
CHARNOTSKAIA NINA M
CHAVEZ ANDREA M AND
CHAVEZ GILBERT A
CHEN HAIBIAO AND HE
XIAOFENG
CHO JUN YOUNG
CHO JUN YOUNG
Chris & Cheray McLaughlin
Chris J. & Nobuku K. Simoneaux
Chris M. & Sherrill T. Flageolle

Christopher & Christine Walsh
Christopher & Melissa Tumblin
Christopher A. & Jody K.
Hempelmann
CITY AND COUNTY OF
BROOMFIELD
City of Thornton /Grant Penland
COCHRAN JOHN W AND
BEVERLY A
Cody & Shannon Neddeau
COLEMAN GREG C AND
COLEMAN NANCY M
Colorado National Bank
COMMUNITY DEVELOPMENT
GROUP OF BROOMFIELD, LLC
CONNOLLY BRENDA K
CONNOLLY MARGUERITE AND
CONNOLLY PATRICK C
COOK PAULA J
Corsenio Gonzales
COZENS ROGER AND VIVIAN K
COZENS VIVIAN K AND EVE R
KATTLER
Craig & Diana Mays
Craig Raymond Averill, Jr. & Lora
Lynn Averill
Crestone Peak Resources
CUSSEN SUSANNE
Daniel C. Odell
Daniel Montez
Darrell & Julie Mikan
David & Julia Heller
David & Julie Roach
David A. & Tammy Smith
David Feasby
David L. Ryan & Anita J. Monk-
Ryan
David Nolan & Donna Nikanjam
David Valles & Shah R. Shalini
DAVIS TOBY L JR
DE ROIA TRUST
Deanna J. Goss
DEEM GERALDINE M
DELANEY LORRI L
DELANO MATTHEW

DELL JASON A AND DELL
STEFANIE B
DENNING DAVID
DENNING DAVID EARL AND
TRUDY ANN MUES
Dennis & Sandra Ranzinger
Dennis A. Buhl Melody S. Buhl
Devon & Allison Irwin
DEWIER MADELINE AND
DEWIER DENNIS
Dhanunjaya Duba
DIDOMENICO ARIANA LICHTER
DIPERSIO TERESA Y
Donald & Amy Ralston
Donald & Cynthia Fendrick
Donald & Kathy Casper
DONOVAN COURTNEY A
DUCHENE SPENCER ALAN
AND LESLIE LOUISE
DUNCAN CHARLES C AND
BARBRA STOCKEL
DUNN JANIS E
DURINGER MARY TRUSTEE OF
MARY
Ed & Shannon Hagerman
EDDY SALLY S
Edward S. Adams Jr.
EHTESHAMI JENNIFER A AND
SOROOSH
Eleanor & John Edwards
ELLIS MICHAEL J AND DONI JO
EnCana Oil & Gas (USA) Inc
ERICHSON GARY
ERICKSON EDWARD F AND
ERICKSON JOAN D
Erik Schulze & Bianca R. Murray
ERLICH KARA D
ERMA L SAUER TRUST
Errol G. Williams
Extraction Oil & Gas, LLC
Extraction Oil and Gas, LLC
Extraction Oil and Gas, LLC (WI)
Fannie Mae, a/k/a Federal
National Mortgage Association
FARRELL JOYCE
FAULK MARY JANE

FEASBY DAVID L AND JUDY A
Federico & Zulma Maas
FENDRICK DONALD J AND
CYNTHIA A
FERREE MARY F
FOSTER LANCE J
Fred E. Simpson, III and Patricia
Ann Simpson
FREEBURG JEFFERY A AND
CHERI L
Fuong Thao
GABRIEL ROBERT F AND
GABRIEL SUSAN E
Galen Williams
GANDY REVOCABLE TRUST
GAO YUAN AND JINGZI HUANG
GARCIA BENJAMIN
GARDNER LAURA LEE AND
GARDNER EAMONN JOSEPH
GARGANO TIFFANY
GARINGER JEANETTE J
GARNER LISE DENEE
Gary & Sandra Baldwin
Gary C. Lein
Gary R. & Dina K. Book
Gene H. Englund and Nancy E.
Englund, as Trustees under the
Englund Family Trust under
Revocable Trust Agreement dated
December 27, 1982
GENEST MARIA ELENA
Gerald & Lydia Grand
GHAZZAWI EDMOND M AND
GHAZZAWI LAILA E
Gi Hyun Lee
GOODWIN SIDNEY E
GORYNSKI EDWARD
GOSS JERRY L AND LOUISE K
GRACE TAMMY LYNN
Greg & Jennifer Gebetsberger
Gregory & Teresa Loper
Gregory L. & Jessica Ann Hatcher
Gregory Tuitman & Sally Pender-
Tuitman
GROSZ MORAN
Gustin & Erin Fox-Smith

GUTIERRÉZ VILA SARAY, VILA
SARAY GUTIERREZ, &
HEADLEY DAVID L
Haile Ogbalidet & Martha Kidanc
HAINES MICHAEL F
HAMILTON PENNY K
HARDOUIN MARY TOUCHETTE
AND HARDOUIN GEORGE
JOSEPH JR
HARRIS CYNTHIA D AND
HEARD HERMAN W JR
HARRIS DOUGLAS
HAUSLE FRED WOLFGANG
AND HAUSLE SUSAN JANE
Hector Nahim Ripa & Jill Anne
Ripa
HENDERSON JEAN H
HEUTON JOHN CHARLES
HIGHFIELD DAVID P AND
WENDY L
Hilu Samuel Degu & Tamrat H.
Desta
Hoa Thanh Nguyen & Oanh Kim
Chau
Hoang H. & Le T. Phan
HOFFNER JAMES CHARLES JR
AND ERIN
HOLGUIN BLANCA E
HOMSI DEBANI AND HAMMER
ANDREW, DIAZHOMSI CLAUDIA
AND HOMSI ELIE
HORST DOLORES A
HUDSON CHERIE A
HURLBUT PEGGY A
Huron Street Investments LLC
HUTAMA LENA E
HUYNH ANH HONG
Ibrahim A. Ayad & Rehab O. Karar
JAGER JONETTE
James & Kimberly Pearson
James & Laura Hasenoehrl
James & Lesley Belgum
James A. Davis IV & Gianna B.
Davis
James B. Wilcox JR.
James C. Hoffner, Jr.

James E. Otto & Shannon K. Otto
James Lee Dagostin
JAMES PHILIP S II AND KELLY A
James T. Hau
Janet Solyntjes & Jeffery M. Price
JANOPOULO BARBARA J
Jared C. Bowen
Jason Allen Ferster & Lauren
Corrin Ferster
Jaspal Singh Rawat & Renu
Rawat
Jean & Erick Bodine
Jeff & Glee Reynolds
Jeffrey A. & Keri G. Gleaton
Jeffrey P. & Emily J. Hendrix
Jeffrey Paul Steiner & Danni-Lyn
Steiner
Jeffrey S. & Julia M. Benn
Jennifer A. Johnson & Jason J.
Slavik
Jeongbeob Seo
Jeremy Alan Sanchez & Jennifer
Blake Sanchez
Jett W. Rink
JIANG YI AND YANG MIN HUA
Jiuzhi Xue & Jiahua Zheng
Jochen Steinbrenner & Mary Ann
M. Steinbrenner
Joe & Sokha Novankham
John Patrick Sanders Insurance
Trust
John R. Himyak, II & Alisa S.
Himyak
John T. Stough Jr.
JOHNSON JENNIFER A AND
SLAVIK JASON J
JOHNSON MARY J
JOHNSON MAUREEN
Jon & Maritza Jaggars
Jonathan M. Warner
Jonathan Peritt
JONES CONNA A
JONES DAVID G AND MARY JO
JONES MARK P AND LYNN M
Joseph & Shanna Zonies
Joseph J. Gress & Darla Gress

Joseph Wageman & Ivonne
Wageman
Joshua & Andrea Lopez
JP Thornton LLC
K.P. Kauffman Company, Inc.
KAPPUS MICHAEL AND RENEE
KASHINATH HEMANTH
Kathryn K. Wolken
KAWAHIRA YOSHIKO
KELLOGG CHARLES J AND
KELLOGG GLORIA D AND
CRUMBLY NORMA K
KELLY WENDY LEE
KENDRICK STEPHEN M
KENNEDY SHAWN
CHRISTOPHER AND PEREZ
COURTNEY RENEE
Kent S. Daniels
KENYON BRIAN A
Kevin & Dawn Kelsch
Kevin & Kristen Kelly
Kevin P. Mcowen
KIEFFER DAVID A AND KIM R
KIRKPATRICK MATTHEW J
KLINGER TIMOTHY AND
MARCY
KNOWLES GERALD O AND
LYNDON O
KOHNKEN KENNETH R AND
KOHNKEN JOY
KOO RICHARD P AND REEMA
AL-SHAIKH
Kozovich Family Trust
KREMER CARLA AND KREMER
GERHARD
Kristin McCord Jackson & Darrell
Duane Jackson
KUANG YAN
KURT J ULRICH REVOCABLE
TRUST AND SHARON R ULRICH
REVOCABLE TRUST
KUSTER AMELIA JO
LABAW PATRICIA R
LAKSHMANAN VISWANATHAN
AND MEERA P
Lalitt & Annette Chhabildas

LAMPERT KIM
Lance J. Foster
LANCE MICHAEL L
LANG JOHN EDGAR AND
LAURIE
LARKIN NANCY A
LARSON BARBARA R
LATIMER AMY MARIE AND
JEFFREY G FEDDERS
LAWLOR GORDON J AND
MARGARITA J
Lawrence Kees
Lawrence Max Howard, IV
Lawrence Subia
LECOQ ALBERT J AND RENEE
M
Lesley Rachel Goth
LEVY BARBARA CAROL
LEWIS RICHARD B AND
RACQUEL B
Lisa Sack
LIU WENLONG AND MENGHUA
XIAO
LOPEZ FRANCISCO JUNYENT
Lori L. Ogilvie
LOTEM RAFI
Lydia & Joseph D. Lengyel
LYMAN 2016 LIVING TRUST
MACKENZIE TERRI L
MADANI SARA S
MAKOS ERICA JEANNE
MALL NATALIE I
Manju Nath Kommuri & Chandana
Kommuri
Marcus E. & Cheryl C. England
MARE KELLEY R AND
ANTHONY R
Maria Carmen Arellano Munoz
Mark & Jennifer Hickey
Mark & Julie Mraz
Mark & Tammy Vercauteren
Mark & Tina Mancuso
Mark T. & Karen M. George
MARSH JENNIFER LYNN
MARTI DREW M
Mary J. Maxwell

Matthew & Julie Soltis
Matthew & Tammy Boddy
Matthew G. & Melissa N. Gore
MCCALL LAURA
MCCLELLAND DEBRA L
MCINDOE HAYLEY AND
MICHAEL PAVLIK
MCLAUGHLAN IAN
MELVIN RAY A AND PATRICIA A
METRO DEVELOPMENT VII LLC
Michael & Robynn Donofrio
MICHAEL A AND REBECCA A
BYRD TRUST
Michael A. & Rebecca A. Byrd
Trust
Michael E. Southern & Christine
Shannon Southern
Michael P. Dooley
Michael S. Murray
MILLER RUTH
MINICK ERIC T
MJ Wylie
MLS VENTURES INC PROFIT
SHARING PLAN AND TRUST
MOLLY LANE LLC
Montana Gas Investments LLC
MORANKAR JITENDRA C
Muralidhar Varma Sagi & Bala
Anitha Kalidindi
MURRAY MICHAEL S AND
MURRAY SUNSHINE S
Nancy Larkin
Natalie Bocis
Nathan & Michelle Wykes
Neikes S.M., Trustee of the Callan
Court Trust
NELSON BENJAMIN J
NEUMANN INVESTMENTS LLC
NGUYEN HOANG FAMILY
TRUST
Nicholas Aretakis
Nicholas L. Bayard & Amy E.
Bayard
NICHOLSON BRIAN C
Nicolle J. & Matthew R. Ertl
NORO MIKIKO I

North Huron Investment Group
OBRIEN KYLE M AND LISA B
OBRIEN YVONNE E
Olga M. Last
OLIVIER ROBERT D
Pablo Mastroeni
PALMER P GAIL
PARKS KIMBERLY J
Patricia A. Ragsdale
PATTERSON SETH L
Paul & Barbara Hansen
Paul & Janet Renden
Paul E. Vranesic II
Paul F. Hultin
Pawan & Sona Revocable Trust
PDC Energy
PELLEGRINI MELANIE S AND
LEVY JONATHON L
Perry & Robert Horner
PERSCHBACHER ROGER W
Peter & Catherine Dang
Peter & Megan Rainey
PETRUCCI JEFFREY LYNN AND
PETRUCCI MELANIE ANN
PHAN HOANG AND LE THI
NGUYEN
PINTO RANDOLPH A AND
PINTO LYNNE E
POLLUCONI EDWARD M AND
RITA G
PORAK TYGH L
PRATT DANIEL D AND TAGARIS
KRYSTIN
PRICE SANDRA IRENE
Pulte Home Corporation
PYLE ANN M
Rachel M. Fee
RAEL JOSEPH L
Raja & Bashista Bhattacharjee
Ramsay N. & Mary A. Sawaya
Randall & Elizabeth Else
RAY AND VIVIAN HAMILTON
FAMILY TRUSTREAL ESTATE
RETURNS, LLC
Reanna Anders

REIMER DONALD R LIVING
TRUST 1/2 INT
Richard & Cheryl Muench
Richard & Karen Else
Richard F. Duran, Jr. and Kim K.
Duran
Richard Lee Elsom, Jr.
Richard Lee Robinson & Sharon
L. Robinson
Richelle & Robert Batley
Robert & Janice Manzanares
Robert A. Foley, III & Morgan C.
Foley
Robert Buxman
Robert C. Parker & Jazmin F.
Cuin-Parker
Robert P. & Tonia M. Johnston
Robert Reddy
Roberto & Joanne Roybal
ROBINSON KAREN M
Rodney & Candace Gallagher
ROEDING JANINE J AND
PETROCCO LISA D
ROFORTH-SMITH DAVID AND
DIANE
Roger L. Miller & Julia A. Miller
ROGERS CHRISTINE GAY AND
ROGERS TIMOTHY FRANCIS
ROGERS ERIK D
ROLLER THOMAS AND LAURA
ROMARY SYLVIA M AND
CHRISTOPHER W
Ronald Ferbrache & Antoinette L.
Ferbrache
Ronald P. McCoy
ROONEY PATRICK F
Samantha & Rodd Weimer
SAMETANAHALLI
RAGHAVENDRA AND
KASHIKAR PADMINI
Sandeep Sharma
Sandra I. & Robert W. Dewhurst
Sandy & Sandi Bass
Sargent Family Trust
SARNO ANTHONY JR AND
ROSE MARIE

SATTEL FAMILY TRUST
SCHARTAU MARGO M
SCHERR KERRY L AND
MICHELLE K
SCHMAUS JOHN M AND
LAURIE B
SCHMIDT CONNIE J
SCHMITZ DALE L AND
PATRICIA L
SCHROEDER DEBRA K AND
SCHROEDER TERRY J
SCHULTZ ANDREA AND
PREWIT CARLTON
SCHWARTZ JEAN M
Schwarz Living Trust
Scott & Sherry Carlo
SCRIVNER JANELLE
SCROGGINS ESTELLE AND
MARK A RASKIN
SEBERG GLENN E AND KAREN
M
SEVERSON BONNIE R
SHADOW RIDGE
HOMEOWNERS
SHADOW RIDGE
HOMEOWNERS
Shadow Ridge Homeowners
Association
SHAH SAPAN AND SHAH
JAGRUTI RAI
Shenghong Fu & Suzhen Li
SHOCKLEY KENNETH JOHN
SHORT HAROLD C AND
MARIAN D
Shuwen You & Xicheng Sun
SIMONS CHARLES M AND
SIMONS CAROL D
SIRLIN KATHLEEN A AND
NELSON D
SLOAN MALISSA R
SOLA LYSANDRA
SONG KYUNG CHAN AND
HYUN HWA
SPAMER CHERIE REVOCABLE
TRUST

Spencer Alan Duchene & Leslie
Louise Duchene
SPENCER KENYON A AND
SPENCER AUDREY Y
SRINIVAS GIRISH AND
SUPRABHA TRIPATHI
STADLER RANDY
State of Colorado Department of
Transportation
Stephen Quintana & Denise C.
DiTirro-Quintana
Steven B. Huckaby
Steven M. Fierstein Living Trust
STONE CHRISTOPHER T AND
TING LIU
Stonemor Colorado LLC
STOTTLER LAUREN C AND
MARY L
STRAUSHEIM DARNELL AND
ST AUSHEIM REBEKAH
SULLIVAN MAX R
SUN KEVIN AND SHUWEN YOU
SUN XICHENG AND SHUWEN
YOU
SUTTON NEAL
Suzanne E. Jacobs
SWANSON DAVID G
SWANSON DAVID G
Sylvia & Christopher Romary
Tad & Michelle Ashby
TAMARA BARRON DELANA
TRUST
TANG WEI AND QUNQUN
ZHENG
Tapas & Sangita Ghosh
TARR ADRIAN
TATEM ROBERT AND TATEM
HIRLEY
TEJCEK CANDACE M
TERRY CAROLYN L
THE BROADLANDS MASTER
ASSOCIATION INC
THE BROADLANDS VENTANA
ENCLAVE
The Broadlands Ventana Enclave
Subassociation, Inc.

The Don L. Webber Revocable
Trust
THE EDWARD P SCHILLER AND
CAROLYN CARE SCHILLER
REVOCABLE TRUST
The Margaret A. Webber
Revocable Trust
The Tim & Vivian Langton Trust,
dated March 23, 2017
Thomas & Linda Lee
Thomas Burkholder & Shanin
Harris
THOMAS MARK A AND
THOMAS PATRICIA J
Thornton 164 LLC
TIMMONS DANIEL RAY
Timothy & Anna Paffel
Tina H. Vessels
TOMONAGA KENJI
TORREY WINIFRED E
TOUCHEQUE BRIGITTE AND
SOBLIK ROCKLYN TIMOTHY
TOWNSEND SUSAN ILENE
TRAFTON CHARLES W III AND
TRAFTON TERI M
TREBING NORMAN L AND
TREBING JEANETTE A
TROYER DALE R
TRUJILLO NICOLE RAE
TSAI RICHARD AND PENNEY
HSIEH
TSCHUDY CARLA M
TUITMAN GREGORY C AND
SALLY PENDER-
Tundra Resources LLC
U.S. Bank Trust National
Association, not in its individual
capacity but solely as SUBI
Trustee of SRC Facilities Statutory
Trust No. 2003-A
URBACH GAIL R
VAN HAZEL BRAD AND LESLIE
LIVING TRUST
VANERKA ANNA H
Vass & Lynne Sirpolaidis
VECERE MICHELLE

Vera Nobori
VERCAUTEREN MARK E AND
TAMMY J
Vesgas Company
VESSELS COAL GAS
Vijayanand & Madhavi
Gopalabhatla
Vikas Sarawat
Vincent & Elizabeth Piro
Revocable Trust
VOGT BARBARA R
VU TOAN CONG AND TBU
CHAU
WANG HUI AND MISEGADIS
MICHAEL
WARNER JONATHAN M
WAZNY LAWRENCE E
WEADLEY MATTHEW D AND
CHERTL A MCMATH
WEAVER THOMAS J AND
JILLON J
Wendy & Jonathan Reynolds
Wenpei Yi & Jie Gao
WENSEL FAMILY LIMITED
PARTNERSHIP
Wesley Michael Simmons &
Michelle Soltani Simmons
WHITE ANNE F
WHITEHEAD MICHAEL L AND
IRENE SKALA
WIEGAND NANCY R

WILDE MARILYN J REVOCABLE
TRUST
WILLARD FAMILY TRUST
William A. Sheppard, Jr and June
Sheppard
William D. & Lori L. Ganoe
William Tate Moore & Danielle
Marie Moore
William W. Wyckoff & Martha
Richardson
WILLIAMS JEAN
WILLIAMS STEPHEN B AND
KYUNG SIL
WILLIAMSON TRUST
WILSON DIANE K AND GLENN L
WILSON DIANE K AND GLENN L
WILSON JANETTE K TRUST
WIRE JEREMY B AND
CHRISTINE M
WISE ROBERT AND WISE
SALLY
WRIGHT KIRSTEN M AND JOHN
M
WYMAN DOUGLAS AND PHILIP
H BENSON
YAMASHITA JAY T
YOU SHUWEN AND XICHENG
SUN
Yuanhong Zhou
ZAITZ JUSTIN
ZEIDMAN BARBARA J

Exhibit B



Exhibit B

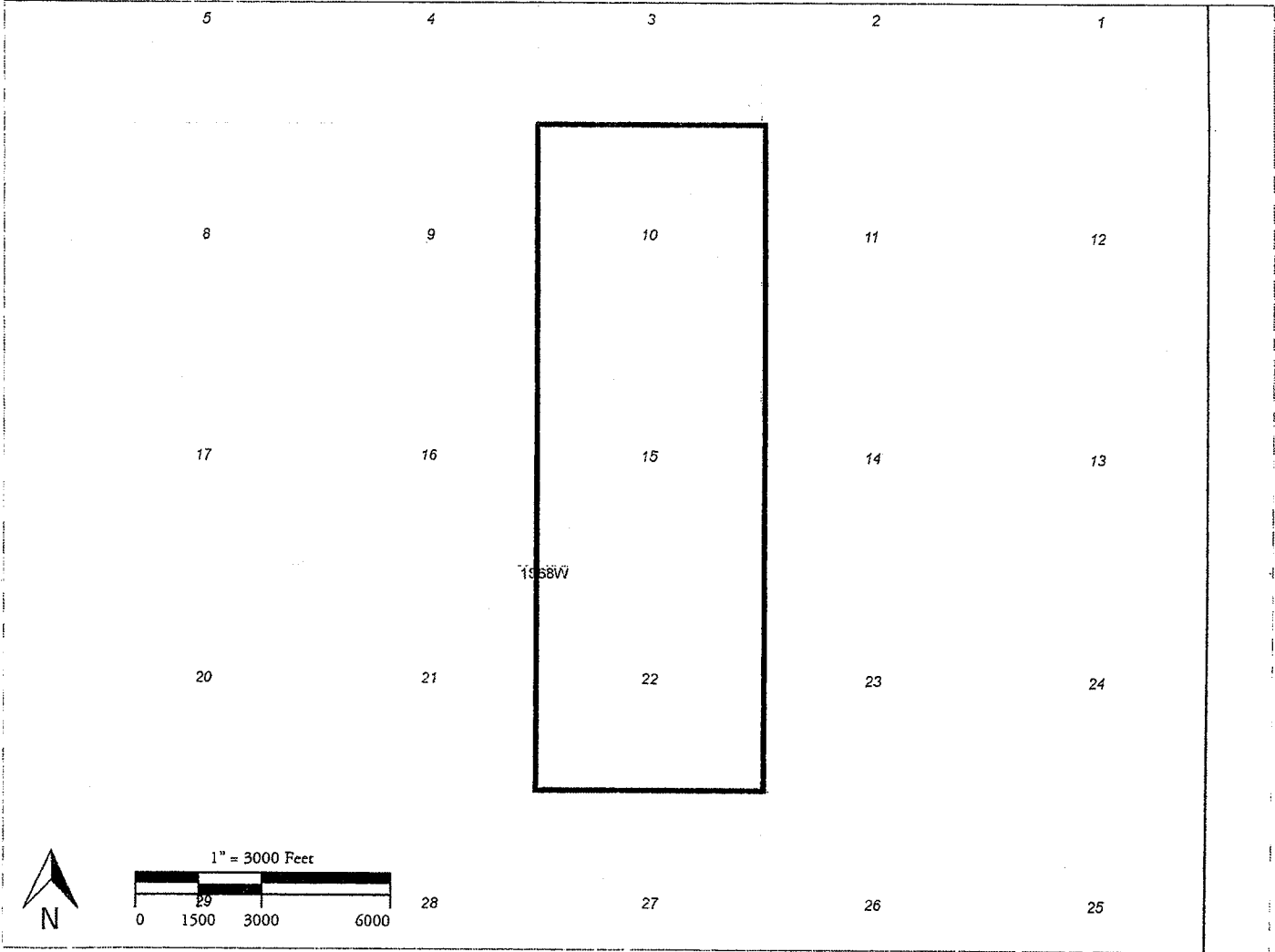

Exhibit B

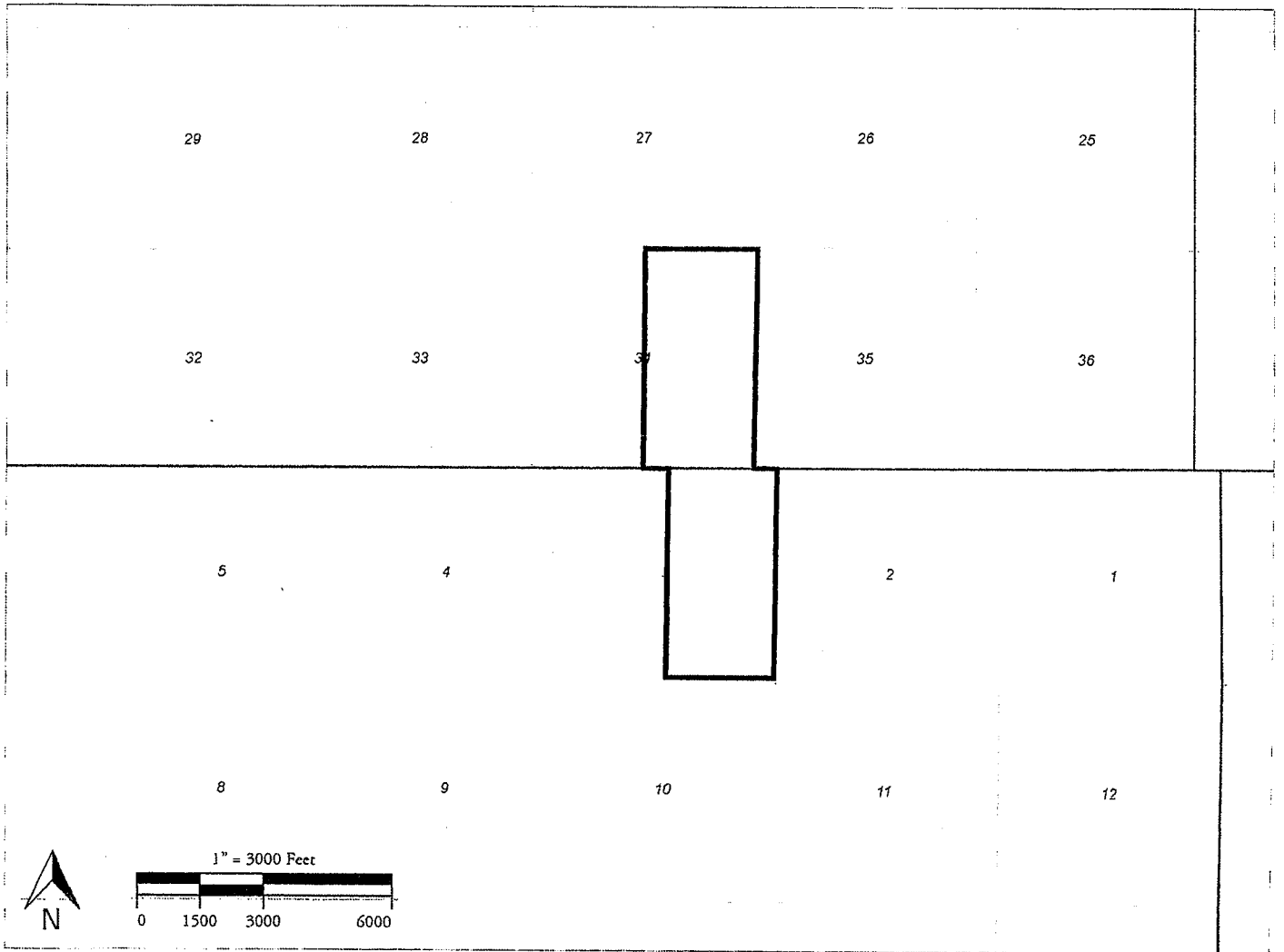
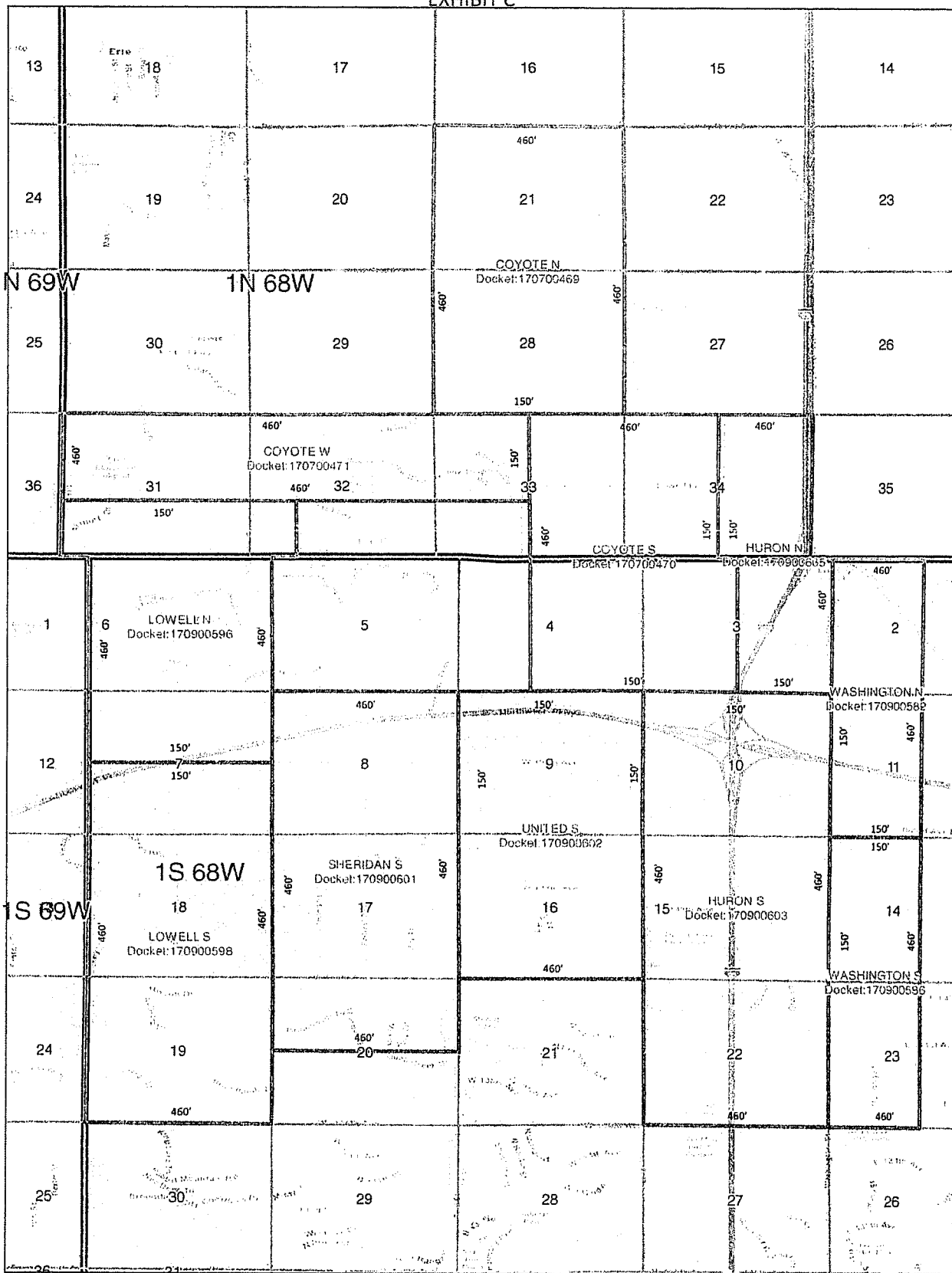

EXHIBIT C



EXTRACTION
Oil & Gas
Broomfield Proposed Spacing
Docket Numbers

Scale: 1:39,600 PRJ:GCS NAD83
Date: 7/18/2017 Author: ECP

Legend

- Proposed Spacing Unit
- Extraction Leasehold

Service Layer Credits: Sources: Esri, HERE, DeLorme, USGS, Intermap, increment P Corp., NRCAN, Esri Japan, METI, Esri China (Beijing) Co., Swisstopo, TomTom, Mapbox, © OpenStreetMap contributors, and the GIS User Community

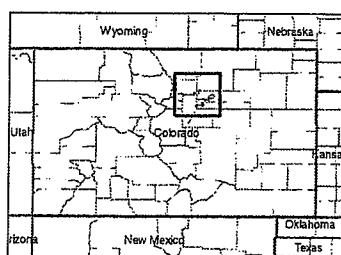

BEFORE THE OIL AND GAS CONSERVATION COMMISSION
OF THE STATE OF COLORADO

IN THE MATTER OF THE APPLICATION)
OF EXTRACTION OIL & GAS, INC. FOR)
AN ORDER TO ALLOW ADDITIONAL)
WELLS WITHIN THREE DRILLING AND)
SPACING UNITS AND TO ESTABLISH)
WELL LOCATION RULES APPLICABLE)
TO THE DRILLING AND PRODUCING OF)
WELLS FROM THE CODELL AND)
NIOBRARA FORMATIONS COVERING)
CERTAIN LANDS IN TOWNSHIP 1)
NORTH, RANGE 68 WEST, 6TH P.M.)
AND 1 SOUTH, RANGE 68 WEST, 6TH)
P.M., WATTENBERG FIELD, ADAMS)
AND BROOMFIELD COUNTIES,)
COLORADO.)

Cause No. 407
Docket No. 171000752
Type: INCREASED
DENSITY

AFFIDAVIT OF MAILING

STATE OF COLORADO §
CITY AND COUNTY OF DENVER §

I, Geoffrey W. Storm, of lawful age, and being first duly sworn upon my oath, state and declare:

That I am the attorney for Extraction Oil & Gas, Inc. and that on or before September 7, 2017, I caused a copy of the attached Application to be deposited in the United States mail, postage prepaid, addressed to the parties listed on Exhibit A to the Application.

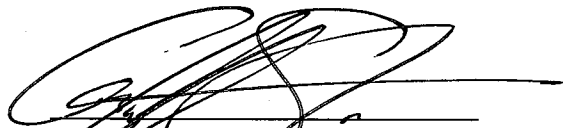
Geoffrey W. Storm

Subscribed and sworn to before me September 7, 2017.

Witness my hand and official seal.

MELISSA A. MORMAN
NOTARY PUBLIC
STATE OF COLORADO
NOTARY ID 19894012434
MY COMMISSION EXPIRES AUGUST 29, 2021

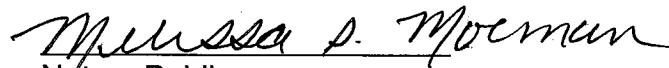
Notary Public