

BEFORE THE OIL AND GAS CONSERVATION COMMISSION OF THE STATE OF COLORADO

IN THE MATTER OF THE APPLICATION OF EXTRACTION OIL & GAS, INC. FOR AN ORDER TO ALLOW ADDITIONAL WELLS WITHIN TWO DRILLING AND SPACING UNITS AND TO ESTABLISH WELL LOCATION RULES APPLICABLE TO THE DRILLING AND PRODUCING OF WELLS FROM THE CODELL AND NIOBRARA FORMATIONS COVERING CERTAIN LANDS IN TOWNSHIP 1 NORTH, RANGE 68 WEST, 6TH P.M. AND 1 SOUTH, RANGE 68 WEST, 6TH P.M., WATTENBERG FIELD, BROOMFIELD AND WELD COUNTIES, COLORADO.

Cause No. 535
Docket No. 171000749
Type: INCREASED DENSITY

APPLICATION

Extraction Oil & Gas, Inc. ("Applicant"), Operator No. 10459, by and through its attorneys, Welborn Sullivan Meck & Tooley, P.C., respectfully submits this Application to the Oil and Gas Conservation Commission of the State of Colorado ("Commission") for an order to allow additional horizontal wells within two drilling and spacing units and to establish well location rules applicable to the drilling of wells and producing of oil, gas and associated hydrocarbons from the Codell and Niobrara Formations covering certain lands in Broomfield and Weld Counties, Colorado. In support of its Application, Applicant states as follows:

- 1. Applicant is a corporation duly authorized to conduct business in the State of Colorado, and is a registered operator in good standing with the Commission.
2. Applicant owns leasehold interest and/or the right to drill and is an Owner as defined by Commission rules, in the following lands:

DSU No. 1

Township 1 North, Range 68 West, 6th P.M.
Section 31: S1/2S1/2, S1/2N1/2S1/2
Section 32: SW1/4SW1/4, S1/2NW1/4SW1/4

Township 1 South, Range 68 West, 6th P.M.
Section 6: All

Section 7: N½

DSU No. 2

Township 1 South, Range 68 West, 6th P.M.

Section 7: S½

Section 18: All

Section 19: All

A reference map of the above-described lands is attached hereto.

3. On April 27, 1988, the Commission adopted Rule 318A, the Greater Wattenberg Area Special Well Location, Spacing and Unit Designation Rule, which was amended on August 8, 2011 to, among other things, address the drilling of horizontal wells and requires that a horizontal wellbore spacing unit must include any governmental quarter-quarter section that are located less than 460' from the completed interval of the wellbore lateral. Rule 318A supersedes all prior Commission drilling and spacing orders affecting well location and density requirements of the Greater Wattenberg Area.

4. On or about August 31, 2017, Applicant filed a verified amended application at Docket No. 170900596, for an order to establish an approximate 1,260-acre drilling and spacing unit for the S½S½ and S½N½S½ of Section 31, the SW¼SW¼ and S½NW¼SW¼ of Section 32, Township 1 North, Range 68 West, 6th P.M., and Section 6 and the N½ of Section 7, Township 1 South, Range 68 West, 6th P.M. for the development of the Codell and Niobrara Formations with the treated interval of the wellbore to be located no closer than 460 feet from the eastern and western unit boundaries and 150 feet from the northern and southern unit boundaries, without exception being granted by the Director ("DSU No. 1"). DSU No. 1 is currently scheduled to be heard at the October hearing of the Commission.

5. On or about August 31, 2017, Applicant filed a verified amended application at Docket No. 170900598, for an order to establish an approximate 1,600-acre drilling and spacing unit for the S½ of Section 7, and all of Sections 18 and 19, Township 1 South, Range 68 West, 6th P.M. for the development of the Codell and Niobrara Formations with the treated interval of the wellbore to be located no closer than 460 feet from the southern, eastern and western unit boundaries and 150 feet from the northern unit boundary, without exception being granted by the Director ("DSU No. 2"). DSU No. 2 is currently scheduled to be heard at the October hearing of the Commission.

6. To promote efficient drainage of the Codell and Niobrara Formation within the Application Lands and to avoid waste, Applicant requests that the Commission amend orders issued in Docket No. 170900596 and 170900598 to allow an additional nineteen horizontal wells for a total of twenty (20) horizontal wells within the drilling and

spacing units covering the lands described below as DSU No. 1 and DSU No. 2 for production of oil, gas and associated hydrocarbons from the Codell and Niobrara Formations:

DSU No. 1

Township 1 North, Range 68 West, 6th P.M.

Section 31: S $\frac{1}{2}$ S $\frac{1}{2}$, S $\frac{1}{2}$ N $\frac{1}{2}$ S $\frac{1}{2}$

Section 32: SW $\frac{1}{4}$ SW $\frac{1}{4}$, S $\frac{1}{2}$ NW $\frac{1}{4}$ SW $\frac{1}{4}$

Township 1 South, Range 68 West, 6th P.M.

Section 6: All

Section 7: N $\frac{1}{2}$

DSU No. 2

Township 1 South, Range 68 West, 6th P.M.

Section 7: S $\frac{1}{2}$

Section 18: All

Section 19: All

7. Applicant is requesting to drill and complete one (1) horizontal well in the drilling and spacing units described above, with the option to drill and complete up to a total of twenty (20) horizontal wells in the unit for production of oil, gas and associated hydrocarbons from the Codell and Niobrara Formations. Applicant further requests that the well location rules established in orders issued in Docket No. 170900596 and 170900598 control, and that, for DSU No. 1, the treated interval of each wellbore be no closer than 460 feet from the eastern and western unit boundaries, and no closer than 150 feet from the northern and southern boundaries, and that, for DSU No. 2, the treated interval of each wellbore be no closer than 460 feet from the southern, eastern, and western boundaries, and no closer than 150 feet from the northern unit boundary. Applicant further requests that the wells be no closer than 150 feet from the productive interval of any other wellbore located within the Codell and/or Niobrara Formations in the drilling and spacing unit, unless an exception is granted by the Director.

8. Applicant requests authority to drill only those wells necessary to determine the well density which allows the most efficient drainage of the Codell and Niobrara Formations, prevents waste, does not adversely affect correlative rights, and assures the greatest ultimate recovery of oil, gas and associated hydrocarbon substances from the Codell and Niobrara Formations. The proposed additional wells will not result in DSU No. 1 or DSU No. 2 becoming smaller than the maximum area that can be economically and efficiently drained by the proposed wells in such drilling and spacing unit. Applicant further maintains that wells drilled in the drilling and spacing unit will have no adverse effect on correlative rights of adjacent owners.

9. Applicant states that the wells will be drilled from no more than one (1) well pad within each unit or from a legal location on adjacent lands, without exception being granted by the Director.

10. The names and addresses of the interested parties according to the information and belief of the Applicant are set forth in Exhibit A attached hereto and made a part hereof, and the undersigned certifies that copies of this Application shall be served on each interested party within seven (7) days after filing of the Application as required by Rules 503.e., 507.b.(1), and 507.c.

WHEREFORE, Applicant respectfully requests that this matter be set for hearing, that notice be given as required by law and that, upon such hearing, this Commission enter its order consistent with Applicant's proposals as set forth above.

Dated this 31st day of August, 2017.

Respectfully submitted,

WELBORN SULLIVAN MECK & TOOLEY,
P.C.

By: 

Joseph C. Pierzchala
Geoffrey W. Storm
Welborn Sullivan Meck & Tooley, P.C.
Attorneys for Applicant
1125 17th Street, Suite 2200
Denver, CO 80202
303-830-2500
jpierzchala@wsmtlaw.com
gstorm@wsmtlaw.com

Applicant's Address:

Extraction Oil & Gas, Inc.
370 17th Street, Suite 5300
Denver, CO 80202
Attn: Jason Rayburn, Landman
Phone: 720-557-8300

VERIFICATION

STATE OF COLORADO)
) ss.
CITY & COUNTY OF DENVER)

Jason Rayburn, Landman for Extraction Oil & Gas, Inc., upon oath deposes and says that he has read the foregoing Application and that the statements contained therein are true to the best of his knowledge, information and belief.

EXTRACTION OIL & GAS, INC.

Jason Rayburn
Landman

Subscribed and sworn to before me this 31st day of August 2017 by Jason Rayburn, Land Manager for Extraction Oil & Gas, Inc..

Witness my hand and official seal.

ANNE MICHELLE PIERINI
Notary Public
State of Colorado
Notary ID # 20124036744
My Commission Expires 01-04-2021



Notary Public
My Commission Expires: 1/4/21

EXHIBIT A

INTERESTED PARTIES

Town of Erie

R. Martin Ostholthoff
645 Holbrook Street
P.O. Box 750
Erie, CO 80516

Weld County Department of Planning Services

Troy Swain
1555 North 17th Avenue
Greeley, CO 80631

City and County of Broomfield

Tami Yellico
One DesCombes Drive
Broomfield, CO 80020

City of Lafayette

Karen Westover
1290 South Public road
Lafayette, CO 80026

Colorado Department of Public Health and Environment

Kent Kuster
4300 Cherry Creek Drive South
Denver, CO 80246-1500

Colorado Parks and Wildlife

Brandon Marette
Northeast Region Office
6060 Broadway
Denver, CO 80216

**EXHIBIT A
INTERESTED PARTIES**

BARNETT WILLIAM C JR
REVOCABLE TRUST
BLAIR PATRICIA J TRUSTEE OF
LLOYD T AND PATRICIA J
BLAIR TRUST
Brown Family Living Trust
Joe H. Ferguson and Karen E.
Ferguson
Silverleaf Community Association
Inc. C/O: Advanced HOA
14000 Turnberry, LLC
14340 KEITH CT LLC
5034 Ladies Tresses, LLC
5091 Minnow Lane, LLC
A. Glenn and Joy A. Rose
Abhilash Menon
Adam & Pamela Brinckerhoff
Adam D. Warner and Tammy L.
Warner, JT
Adam Patrick Makos and Bryan
Makos, JT
Adam Ryan Decker & Sydney
Alyse Thompson
Adrian & Bernadette Uzcategui
Adrian Van Ineveld
Aimer Disser
AJT Real Estate, LLC
Akaropas and Tanida Hiranyasthti
Alan and Marianne Kolaczkowski
Revocable Trust
Alan E. Horsnail and Jessica L.
Uphoff
Alex J and Kateri G. Abeyta
Alexander Thomas Hansen
Alexandra Michele Latimer
Alisha Nichole Anderson and
Teresa Anderson, JT
Allen H Mull and Analies M Mull
Allison M. Morley
Allyson F. Shimer
Alvin G. and Susan C. Garcia
Amalia and Angelito Arguelles

Amanda V. Crnkovich and Mark
W. Elfving and Francis M.
Crnkovich
Amanda W. DeWick and Brandon
DeWick
AMF Enterprises LLC
Amit Gandhi and Niki Khatri
Amit Karki and Anu Acharya
Amy Bullock
Amy J. Thomas
Amy McWilliam
Anadarko Land Corp.
Anderson Family Trust
ANDERSON JAMES L AND
JUDITH L
Andi Setiyadi and Klarissa Maria
Andra M. and Gilbert A. Chavez
Andrea L. Sortwell and Mitchell D.
Ratzlaff
Andrea Van Woudenberg
Andrei & Natalia Podoplelov
Andrew & Rebecca Borden
Andrew Burr & Janice Imanaka
Andrew Stevens and Christy M.
Stevens
Andrew Wagner
Andrew Yue
Andy Touch & Rithy Kheng
Angel and Eustolia B. Barriga
Angela Oberlin
Angela Thorpe
Anika & Stephen Jamison
Ann Marie Bennfors and Ulf Peter
Dundas Bennfors
Ann Marie Bennfors and Ulf Peter
Dundas Bennfors
Ann Moran
Anna Reyna and Mark A.
Gonzales
Anne Sheff
Anne Shue
Anthony & Beth Fabrizio

Anthony Bebber
Anthony F. Kokx
Anthony J. Beck and Laurie A.
Beck, JT
Anthony James and Elizabeth L.
George
Antonio and Marlene Hinojos
April and Robert M. Trujillo
Archdiocese of Denver
Arlin H. Johnson and Martha C.
Johnson as Trustees of the Arlin
H. and Martha C. Johnson Living
Trust
Arseny B. Dolgov
Arthur A and Nancy S Cota
Arthur E. Dawson and Katherine
M. Dawson
Arthur J. Zaug and Lorraine F.
Zaug
ASHLEY MITCHELL R AND JODI
L
Auciello Brighton, Daniel Limbert,
Alexander Limbert and David
Stevens
BACKES FAMILY TRUST
BAIRRINGTON WILLIAM HOLLIS
AND SANDRA
Balma Living Trust
BANCROFT WILLIAM L AND
LINDA A
Barbara A and Eldon J. Almquist
Barbara H. Nesbitt
Barbara Heck
BARNETT SUSAN G
REVOCABLE TRUST
Barry & Jean Alldritt
Barry Pope
BARTHEL DAVID J AND
VIRGINIA G
BAXTER MARK COLLINS
BC Land, LLC
Be Nguyen and Bachcuc Tan
BeBe A. Venuto-Williams
BEIRISE JOHN H
Belle Terre HOA
Benjamin & Amy Hendershot

Benjamin D. and Gloria Zamora
Benjamin S. Boyer and Leslie M.
Boyer
Benji C. Lee and Cindi K. Lee
Bernadette H. Onstad and Clare
E. Onstad
Bernadette H. Onstad and Clare
E. Onstad
Bernard R and Linda McKibben
Bert and Kerri Bradford
Bessel Majzoub
Bessied Properties LLC
Betty & Gary Powell
Betty B. Knoebel and F.C
Knoebel, Trustees of the FCK-1
Trust under Trust Agreement
Dated as of August 21, 1992
Betty Lynn Major Revocable Trust
Beverly J. Schiller
Billy Lee and Hing Chao
Bin Xu and Wei Wei Yu
BLAISDELL TODD M AND
SUSAN E
Blake G. Prince
BOH JOHN J AND TERESA R
Bonnie J. Henderson
Bonnie Nieddu NKA Bonnie
Poston and Michael Neiddu
BOOCO GARY J AND
KIMBERLY A
Bovine Family Trust
Brad & Kelly Schoenfeld
Bradford H. Lackey
Bradley C. Schroeder and Beth A.
Plale, JT
Bradley J. and Wendy Natrass
Bradley J. Dasko
Bradley L. Richardson and Amy E.
Richardson
Bradley Lewis
Bradley Lohse
Brandon A and Christine K.
Feltman
Brandon and Regina Schwolst
Brenda Garza
Brenda Marcum

Brent & Bethany Van Slooten
Brent R. Ness and Mia M. Ness
Bret and Susan K. Fuller
Brett A and Bridgett M. Feauto
Brett A. Haggadone and Trina
Haggadone
Brett Livingston and Kim
Livingston, JT
Brian & Marchelle Scaglia
Brian & Vicki Hassman
Brian and Alisa Quinn
Brian D. and Sarah E. Falardeau
Brian G and Stacy T. Kasic
Brian J and Grace R. Hangartner
Brian Kevin and Michelle
Kirkpatrick
Brian Koo
Brian Margolis
Brian N. and Krystine M. Hughes
Brian Pieper and Darlene Pieper
Brian Pieper and Darlene Pieper
Brian T. and Sara S. Kihn
Bridger & Natalie Deville
Britt E. Warner
Broadlands Filing No. 1 HOA
BROADLANDS STATION LLC
Broofield Retirement Residence
LLC
Bruce A. and Margaret
Eigenberger
Bruce Banning
Bruce D. Franks
Bruce W. Hill and Deborah J. Hill
Bruce Whitaker and Darlene
Whitaker, JT
Bryan C. and Alison R. Berman
Bryan Joseph Sullivan and
Stephanie Femino Sullivan
Bryce E. and Shannon R. Billinger
Bun Heng and Lyheng Sam
Calvin Clark Horn and Kimberly
Dawn Horn
Camden & Kari Kelley
Camilla Weiss
Carla L. Fisher Trust
Carla M. Garcia

Carlene Hoffman & Kenneth C.
Heck
Carlos A. Sanchez-Castro
Carly P. Schad Berlin
Carol Jean Hickey
Carol Lynn Dehaven
Carol Martin
Carole A., Dennis, and Duane
Eshima
Carolyn E. Sims
Carolyn M. Gerken and Joy M.
Ransom
Carrie Peketz
CARTER SPENCER P
CASANOVA FRED L AND
REBECCA A
Casey S. Moyaert
Catherine & Todd Kessler
Catherine Hogan
Catherine Margaret Egan
Catherine T. Middlemist and
George E. Middlemist
Cecil L. Bartlett Living Trust
CELMER MARTHA ANN
REVOCABLE TRUST
Chad Allen McDaniel and Kim
Yvonne McDaniel
Chad M. Harding asnd Kelli-Lynn
M. Tellini, JT
Chan Soo and Hye R. Lee
Chang Shen Li & Wei Zhen Hao
Charisse Goza
Charles & Kirsten Martin Living
Trust
Charles & Mary Geocariss
Charles & Michele Trinkel
Charles Alan and Carly W. Reiley
Charles Clawson Shapiro and
Jennifer James Shapiro
Charles F. Mason Jr., and Jerri L.
Mason
Charles H. and Kathryn G.
Schumacher
Charles J. Powers and Donna J.
Powers, JT

Charles Martin and Kirsten Martin,
Trustees of the Charles and
Kirsten Martin Living Trust
Charles N. Powell and Krista W.
Powell Trustees of the Powell
Family Living Trust dated March 9,
2005
Charles R. Berezich and Bonnie L.
Berezich
Charles Scott Snyder and Helene
Hunzinger, Co-Trustees of the
Snyder Family Trust
Charlie and Jean Lim
Charlie Crowe
Chasson M. Abeyta
Chatchanop Tanapipatkulchai
Chong M. Lee and Anges Yap
Chris R. and Heather D. Jackson
Christian N and Ann Marie
Bottcher
Christine Keller
Christine M. Brenner
Christine M. Menard and Kevin M.
Menard
Christopher S. and Michelle E.
Jaramillo
Christoph M. Goss and Tatiana M.
Goss
Christopher & Dorian Wilderman
Christopher & Jie Kulbida
Christopher & Jill Griffin
Christopher & Tracy Ermold
Christopher A and Elizabeth L.
Farrell
Christopher A. Johnson and
Melissa M. Johnson
Christopher and Christine Jepsen
Parkes
Christopher E. and Johanna M.
Ostrum
Christopher Efford
Christopher J. McNamara and
Brenda McNamara
Christopher J. Piekarski
Christopher L. Varra

Christopher P. Yost and Virginia
K. Yost
Christopher W. Carr and Michelle
R. Carr
Christopher Wang and Scott
Church, JT
Chung Song
City and County of Broomfield, A
Colorado Municipal Corporation
and County
Clayton Pimm
Clayton S. Dean and Teresa M.
Dean
Clinton Michael Smith & Kimberly
Renee Smith
Coleen Gail Kasic
COLEMAN ROBERT CURTIS
AND JUDITH
Colkat, LLC
Colorado Investment Grp, LLC
Colson & Colson Contruction Co.
Colson and Colson Construction
Company
Conan M. and Karen D. McCoy
Congwu Chi & Zhen Zhang
Connie Digiallonardo
Connie J and Alan R. Kobza
Corey William and Thea Layne
Wessel
CORNEJO DAWNA R
CORNEJO DAWNA R AND
CORNETT DANIEL D
CORNETT DANIEL D
Cottages at Broadlands
Subdivision HOA
Court C. Allen
Courtney Podolak
Craib Family Trust
Craig A and Ranae L. Hamilton
Craig Alan Springe & Roxann Lee
Springe
Craig and Carissa Mohonchak
Creelman Family Trust
Crestone Peak Resources
Holdings LLC
CRIST MICHAEL

Crystal Rent, LLC
Cutler Properties
Cynthia Christianson
Cynthia Hsu and Christopher
Wang and Ruth Wang, JT
Cynthia L. Ciancio
Cynthia M. Baxa
Cynthia R. Konigsberg
D.A. Properties
Dale & Margaret Hartzler
Dale Breschini
Damian Chavez and Roselia L.
Chavez
Dan and Kimberly Diaz
Dan D. and Kathi L. Griffin
Dana Dolan
Daniel & Darlene Cole
Daniel & Carrie Rosencrans
Daniel & Claudia Doran
Daniel & Cynthia Carpenter
Daniel & Melissa Cumiskey
Daniel & Tammy Goracke
Daniel & Wendy Marcucci
Daniel & Wenguo Edmans
Daniel and Marina Malishkin
Daniel C. and Darlene L. Cole
Daniel Everett, Jr.
Daniel J. and Barbara Jo Slattery
Daniel J. Wagner
Daniel M. Baker
Daniel R. Yu & Wen Yi
Daniel Riggin
Daniel Rudmann
Daniel Schuyler Shook and
Sondra Louise Shook, JT
Daniel Tucker Walton and
Maureen U. Walton
Daniel Von Hagen
Daniel W. and Tiffany A. Parcher
Dara Ty and Chinnary Touch
DARLING DAVID O
Darren D. Larson and Emily L.
Larson
Darren P. and Colette A. Ventura
Darren Pasley and Yvette Pasley
Darryl & Courtney Bennett

Daryl Smith
Dave Chetna
Dave Damron and Sally McGrath
David & Cheryl Johnson
David & Mary Scheldt
David A and M. Kristine Ferraro
David A. and Erica A. Derby
David A. Stephenson and Heidi A.
Horten-Stephenson, JT
David A. Wismer and Mary Anne
Wismer, Co Trustees for the
benefit of the David A. Wismer
and Mary Anne Wismer Trust
dated April 9, 1980, Restated
March 31, 1986
David and Carole Kellett
David and Caroline Mitchell Ellis
David and Donnette A. Ward
David and Kim R. Kieffer
David Barthel
David C. Wuenschel and Jean L.
Wuenschel, JT
David Chavez
David Clay Walker and Carolyn
Jean Walker, JT
David D. Willman, Jr. & Beverly
Willman
David E. Van Sant and Shary Van
Sant
David F. and Kim Felton
David Fuey Jew
David H. and Heather H.
McNicholas
David H. Taylor and Leena J.
Taylor
David Hahn and Yue Zou
David Laughton Smith and Kristen
Laura Smith
David Levin Olson
David M. and Linda D. Dalton
David M. and Martha S. Cuffaro
David R. and Julie K. Kochevar
David R. and Kathryn A. Newbold
David Ratcliff
David Ray Crandall and Trisha
Marie Crandall

David S. Bullard and Ronda D.
Bullard Living Trust
David Shaffer
David Stozki and Valerie Stozki
David Vong & Jenny Sec
David W. and Elizabeth C.
Schmidt
Davidson Revocable Trust
DAVIS JOAN
Dawn M. Cook and Michael A.
Ronningen
Dawn R. Lynch
DCKL Living Trust
Dean W. Swift and Mary M. Swift
Debbie Gaylene Morgan and
Meredith Elaine Maddux
Debbie K. Deidrick
Debbra K. Heim
Deborah Burnett
Deborah Lynne
Deborah Nicholson
Deborah Owen-Sohocki
Debra Holton
Debra K. Walters and Jack C.
Walters, JT
Denglin Chen and Qin Wang
Dennis & Laurie Augspurger
Dennis Castor
Dennis E. Whedon and June
Whedon, JT
Dennis M. Boser and Kim L.
Boser, JT
Dennis Thompson & Antonio Patti
Derek & Audrey Fox
Derek & Audrey Fox
Derrek and Michelle Kaier
Devon Bank
Devon Liss
Diane L. Baklaich
Diane Meyer
Diann O. Cullen Revocable Trust
Dianne Primavera
Dimitrios J. and Diangy S.
Zaronias
Dina Barlock
Dominik & Kimberly Norquist

Don and Christine Tran
Don C. and Jacqueline Nusz
Don Mowry & Helene Sokol
Donald & Laura Dushane
Donald G. Hageman and
Jacquelyn Staats, JT
Donald J. McGraw and Norma B.
McGraw
Donald P. Wenninger
Donald R. and Sarah E. Jaramillo
Donald Rittenhouse
Donald Schmidt
Donna & Norris Klopff
Donna A. Yannett
Donna M. Clark
Donna Mejia
Donna Miranda
Dorothy M. Gibson
Douglas & Mary Ann Payne
Family Trust
Douglas B. and Deanna L. Miller
Douglas L. Frantz
Douglas Peller and Stephanie
Peller
Douglas Wayne and Gunjan Sethi
Smith
DROST DONALD J AND
ESTELLA B
Du Wanjiang
Duc T. & Judy P. Ho
DUFFY MARY ISABEL
DUNIGAN LIVING TRUST
Dunlap Family Revocable Trust
Duong D. and Ty Lisa Phan
Dustin P. and Amy J. Ferrell
Dwight Peter and Pamela
Kasperbauer
Dylan Q. and Elizabeth L. Lario
Earl F. Franz, Jr.
EAST RICHARD R
Edgar C. and Beverly M. Johnson
Edoardo R. Fernandez, Christina
L. Fernandez Louis J. Perry Jr.,
and Zulena Perry
Edward & Laura Sharpe
Edward & Michelle Thomas

Edward and Deborah Krejcik
Edward Becker and Kristen
Becker
Edward L. Dobbs and Moneque
Dobbs
Edward Nortier
Eileen M. Gardenhire
Elaine M. Ennis
Elden L. and Dee A. Passard
Eleanor & Eric Minick
Elie Homsy & Claudie Diaz Homsy
Elizabeth Beckman
Elizabeth Eylens & Aaron
Paddock
Elizabeth J. Rosen and Adam
Horn Rosen
Ellen L. Hickernell
Ellen Pope Hunt Living Trust
Ellen Smith
Emilio De Simone
Emily E. Perotto & Joseph L.
Perotto, III
Emily Korynn Miller Revocable
Trust
Englund Family Trust, Under
Revocable Trust Agreement
Dataed December 27, 1982
Enid W. Callander
Epic Impacts LLC
Erdal Y. and Mary A. Oskay
Eric & Jennifer Prosser
Eric & Lisa Fatovic
Eric & Siobhan Graves
Eric & Virginia Olmstead
Eric Allen Brucker and Noel M. L.
Brucker
Eric and Carrie Beck
Eric Chiusolo and Janet Okeefe
Chiusolo
Eric H. Keahey and Carla A.
Keahey
Eric L. Corson
Eric Lozano
Eric Matherne
Eric P and Coutney L. Butler
Eric R. and Ida-Marie Jonsen

Eric S. Glatt and Megan R.
McLaughlin Glatt
Eric Wandell
Erick J. Davidson & Anastasia D.
Davidson
Erik Davidson
Erik K. and Elizabeth H. Geiser
Erin J. Seedorf and Kyle P.
Seedorf
Erin Sweenie
ERMISCH MICHAEL J AND
JOAN M
Ernest & Abigail Harnden
Ernest A. Vela and Jane W. Vela
Erwin and Eva Gaudyn
Ethan Stemm
Ezekiel & Christina Kirkpatrick
F. Dennis Dickerson
Family Holding LLC
Fan Wu and Yongmei Chen
Farah Ibrahim
Farmers Reservoir Irrigation
Company
Feliciano & Cathy Conde
Fernando R. Yuste
FIORILLO GEORGANNE
Flashback Properties, LLC
Floro M. and Maria Nina Samson
Floyd Scharlemann
Fouad and Mary Sethna
Fox Meadow Homeowners
Association
Fox Meadows, LLLP
Francis & Kathy Semp
Francis D. and Luellyn Oligmueller
Francis G. and Hettie J. Dermont
Frank & Sharon Morris
Frank D. Brown and Martha M.
Brown, Trustees
Frank Leidy & Sharon Klee
Frank Stanley Grochocki and
Leslie Michael Henson-Grochocki
Fred & Hong Wilkins
Fred H. Rollins, Trustee of the
Fred H. Rollins Family Living Trust
and Marcia Rollins

Fred Lombardi
Fred Steenkamp
Fredda Romero
Frederick & Cynthia Stephens
Frederick P and Marjorie L. Birks
Fromi, James and Margaret
Gabor Szebo and Helena Becker
Garry D. Johnson and Linda S.
Johnson
Gary & Marty Jo Hackwell
Gary A. Landers and Kay J.
Landers, JT
Gary and Rachel Von Rivenburgh
Gary D. Rebal and Nola M. Rebal,
Co-Trustees of The Gary Rebal
and Nola Rebal Family Trust
Gary Eugene Leeper and Julie
Lynn Leeper
Gary J. Mynar Living Trust
Gary Joseph Bilek and Jill Marie
Bilek as Trustee of the Gary and
Jill Bilek Trust
Gary L and Sharon T Oliver
Gary P. and Linda K. Young Trust
Gary Pehanich and Kathy A.
Pehanich, JT
Gas Minerals, LLC
Geffrey Dale Gilligan and Lyndean
Ruchell Gilligan
Gene & Elizabeth Brothers
Gene Jewell and Julie A Testa
Jewell
Gene Masaru and Akemi Uba
Genette Foray
Geoffrey and Douglas Metcalfe
George E. Thomson
George Hearne
George L. Otterson, Jr. and
Marilyn J. Otterson
George R. Weber and Carol Sass
Tuttle, JT
George Sawicki
George Wright
Gerald & Ann Mobley
Gerald & Patricia Hughes

Gerald Francis Gromala and
Becky Jo Gromala, JT
Gerald J. Lyons and Phyllis A.
Lyons
Gerald J. Madigan and Diane A.
Madigan
Gerard P. Demple and Mary F.
Demple, JT
Gerry E. and Rachel B. Gould
Gina Katrina Zulian and Sherri Lee
Jordan
Gina Nival
Glenn & Rose Ann Von Feldt
Glenn and Maryann Mestas
Glenn Martin & Kim Slemint
Gloria A. Hau, Trustee of the
Gloria A. Hau 2006 Restated
Revocable Trust
GODWIN LARRY W AND
BARBARA A
Gordon Halloran
Grace James
Grace M. and Linda L. Self Egan
GRADY JAMES R AND LESLIE A
Graham Campbell & Jane Nicola
Grant & Tina Lehman
Grant J and Eliza B. Simmons
Greg & Sheryl Towns
Gregg & Stephanie Scarato
Gregory & Shennon Murray
Gregory A and Christine N.
Tornrose
Gregory and Laura Thompson
Gregory Evans
Gregory Mark Phillips and Kathryn
Marie Phillips
Gregory P. And Kyoko S. Hanes
Gregory S and Jennifer L. Weaver
Gregory S. Felderman
Gregory W. Richards and Kathryn
A. Richards
GUNIA EARL G AND JANET A
Gurudev Sign Khalsa
Gurwinder Singh and Neelam
Chandal
Hai Lei Ding

Hal Voda
Hala Thompson
Hang Thu Thai
Hanil Lee and Seung Ae Kim, JT
Hans F. Westland Trust and Lane
Findley Westland Trust
Hari Prasad Yalamanchili
Harold & Anastasia Grainger
Harold & Phyllis Donnelly
Harold C. Hancock & Jane Loy
Hancock
Harpal Singh and Amrita Grover
Heidi Bogner
Heidi J. Wederquist
Heidi Zuercher
Henry Franken
HENRY GARY N AND DIANNE C
Henry J. Boisseau Living Trust
and Boisseau Family Trust
HENTON ELLIS F AND PAMELA
D
Heriberto and Sylvia Hernandez
HERRIG MICHAEL L AND MARY
N
Herzog Family Trust
Hien Thuy Tran & Thanh Nguyen
HODGES NORMA J
Hoffman Family Trust
HOLLINGSWORTH JOHN R AND
SUSAN C
Holly and Jeremy Leary Living
Trust
Holly Em. Couture and Richard E.
Couture
Home Sales, Inc
Hong C. and Thao T. Lam
Hongguang Li & Danlin Liu
Houjun Wang & Zhuming Ying
HOWARD DAVID EDWARD AND
ELLEN EASTON
Howard Diamond
HOWELL DAVID D AND
PATRICIA L
HPA Borrower 2016 1 LLC
Huan Nguyen and Van Duong

Huong Thi Tran and Vien Xuan
Tran
I David and Nancy D. McDonald
Ian & Kristy Connor
Ian and Ronda L. Caswell
Ian M. Cahoon
Ian R. Cartwright
Ignacio and Tracey Martinez
Igo Krivonos
Igor Petrosyan & Nune
Hovhannisan
IMAGO Holdings, LLC
Indraneel and Shannon P. Dev
Ingham Joint Revocable Trust
Irene Salvatore
Iva Dlabolova
J. Todd and Dana K. Mallon
J. Todd and Karol S. Arnold
Jace & Krisztina Johnson
Jack Gillespie
Jack J and Kimberly Racciatti
Jack Kirkpatrick and Tina B.
Kirkpatrick
Jackie and Vickie Cryer
JACOBSON EDWARD J
Jacqueline J. Ruck
Jacqueline M. Donaldson
Jaimie and Emily Farquhar
James & Jerry Koelmel
James & Melba Yeck
James & Patricia Horn
James A and Erin P. Fairbairn
James A and Lizabeth G. Burke
James A. Hembd and Sandra L.
Hembd, Trustees of that Certain
Revocable Intervivos Trust,
initiated in 1976 and Subsequently
Amended 8/16/2000
James and Heidi I. Sines
James Brian McMillon
James C. Sides and Rosann
Sides
James D. Rogers Jr., and Patricia
A. Rogers, JT
James F. Gideon and Susan D.
Decker, JT

James G. Hussey and Ruth Ann
Hussey
James G. Peterson and Elaine
Penwell, as Trustees of the
Peterson/Penwell Family Trust,
dated April 24, 2002
James Galvin and Karen Galvin
James Gregory Stokes and Rose
Maureen Stokes
James Herbert Hedges and Gayle
Trina
James J. Tartarini, Sr.
James Janicki & Colleen Griffith
James Joseph Atzenbeck II and
Kris Leanne Atzenbeck
James Kobus
James M. and Kathleen Martin
James M. Gryzmala
James M. Roedel and Jeanne M.
Roedel
James Matthew and Janice Ellen
Alexander
James Matthew Pittser
James Sewald
James T. and Lisa E. Sumerfield
James Troy and Ellen B. Hojel
James William Mayes, II
Jamie M. Bradford
Jamie M. Doyle and Charles M.
Doyle
Janelle and Justen A. Susuras
Janet L and Richard C. Beaver
Janet Louise Marin & Edgar Allen
Janice Tan
JARRETT SHERMAN L AND
ANITA L
Jarrod & Lisa Studebaker
Jarrod Jemison
Jason & Tracey Keeley
Jason and Amy Mong Living Trust
C/O: Jason and Amy Mong as
Trustees
Jason Boyd Bach and Kimberly
Lynn Bach
Jason Glenn Davis & Kathleen
Lanae Davis

Jason Higbee and Lauren
Morosoff
Jason L. Reynolds Revocable
Trust
Jason P. Pitre and Kathleen E.
Pitre
Jason R. and Faith A. Bowen
Jason Scott Bacon
Jason W and Laura L. Sellers
Jay Wolffarth
Jeanne Pattison
Jeff M. and Nancy E. Beaton
Jeffery & Marian Kramer
Jeffery and Traci Bushnell
Jeffery J. and Michelle A. Worlton
Jeffery L. and Kathleen B. Taylor
Jeffery W. Wilen and Julie A.
Wilen, JT
Jeffrey & Kimberly Villiard
Jeffrey & Michelle Staudenmayer
Jeffrey & Rebecca Dimaio
Jeffrey A. and Terri S. Markland
Jeffrey A. Graham and Shari R.
Graham
Jeffrey A. Hanko and Gina R.
Roberti
Jeffrey Alan Brenner
Jeffrey B. Wilson
Jeffrey Bauer & Catherine Grice
Jeffrey C. Booms and Gayle L.
Booms
Jeffrey Champlin
Jeffrey E. and Rebeca Mueller
Jeffrey Eller
Jeffrey F. Hill and Amy M. Hill
Jeffrey J. and Kathy D. Plomer
Jeffrey J. and Tina M.
Boeckenstedt
Jeffrey J. Jiampetti
Jeffrey M. Krevitt and Julie Krevitt
Jeffrey N. Sanders and Jane B.
Sanders, JT
Jeffrey S. Levine
Jeffrey S. Walker and Julie B.
Walker
Jeffrey Sepich & Nicole Bianco

Jeffrey T. King and Jennifer D.
King
Jenkins Living Trust
Jennifer & Edward Cistola
Jennifer and Michael Vissers
Jennifer Dulles
Jennifer Gonci
Jennifer Louise Grasso
Jennifer M. Pearson and Michael
J. Mashburn
Jennifer Nelson
Jennifer Skinner and Donald A.
Skinner
Jennifer Skinner and Donald A.
Skinner
JENSEN JULIE KARINA
Jerald L. Cunningham and Virginia
R. Cunningham, JT
Jesse R. Truman and Natalie L.
Truman
JESSEP DAVID ANDREW AND
JENIFER J
Jessica & Dan Santi
Jessica Erin and Jon Michael
Hergenreter
Jessie Sherman
Jesus Sanchez & Rebecca
Ashmore-Sanchez
Jia-Jian Chiu and Fin-Yuan C.
Chiu, Co-Trustees of The Chiu
Family Trust, dated 9/4/2001
Jill K. Nelson
Jiuzhi Xue & Jiahua Zheng
Joanna Behler
Joanna Juras
Jody Jay Graham
Joe H. Ferguson and Karen E.
Ferguson
Joel E and Melinde D. Nelson
Joel N. Dubien
John & Alyssa Pearson
John & Cathleen Aram
John & Ellen Abbott
John & Marilyn Hall
John & Susan Miranda
John A. and Rebecca L. Agnew

John and Dena Chindlud Trust
John and Justina Honea
John B. Meding and Rhonda S.
Meding, JT
John C. and Diana P. Germani
John C. Johnston III Trust C/O:
FBO John C. Johnston
John Christopher Hornsby and
Jennifer L. Hornsby
John Dilts & Karen Funk
John Edward Thompson and
Julianna Baker Thompson
John F. Mosher and Crystal R.
Richie
John Franklin Demaray
John Geary Grantham and Jan E.
Grantham, JT
John Good and Trish Rae Good
John H. Peterson III and Jennifer
L. Peterson
John H. Webb Jr. and Karen A
Webb
John Hausman & Erin Meyer
John Hodges & Patricia Kluck
John J. Sampson and Gail
Sampson
John Mauro and Diane Mauro
John P. and Charlotte R. Panko
John P. Sage and Jennifer L.
Sage
John P. Swanson and Laura N.
Bonadonna
John R. and Carol A. Rhoades
John R. Debell and Dallas C.
Debell
John R. Mitchell and Laura P.
Mitchell
John R. Subry and Pamela K.
Subry
John Reiss, Jr. & Dianne Reiss
Carlson
John S. Close and Peggy L.
Close, JT
John Stephen Heitert
John T. and Diane M. Hostler
John T. and Frances J. Coet

John Wesley & Brenda Lee
Ruckman
Johny P. and Jamie L. Bhan
Jon M. Rumley and Sara Celia
Long
Jon N. Hubbard and Katrina L.
Hubbard, JT
Jon Warren and Kerrie A. Trimm
Jones Family Trust
Jose & Raquel Infante
Jose A. and Juanita A. Sousa
Joseph & Cori Sullivan
Joseph A. and Dana Jo Talarico
Joseph A. and Heather D. Roth
Joseph Bastian
Joseph C. and Amy K. Poshusta
Joseph Dirubio
Joseph F. Shields and Marjorie A.
Shields
Joseph P. Thommes and Marion
F. Thommes, JT
Joseph T. Kelly and Gwendolyn N.
Kelly
Joshua & Michelle Ingle
Joy Fan, Trustee of the Joy Fan
Living Trust dated February 18,
2016
Joyce A. Barbour and Susan L.
Pacek, JT
Joyce Fowler
Joyce Novak
Juan D. Ramos
Juanitha Jacobs Brennan
Judith Kay Young Living Trust,
dated April 8, 2009
Judith Madsen
Judy A. Martin
Judy V. Schmidt
Julia Jones
Julia Rogers
Julie A. Adams
Julie Kempf
Jun Guo & She Sian
Jun Y. Cho
Justin & Sandra Eldridge
Justin and Michelle Stevens

Justin David Paul Burgess and
Debra A. Burgess
Justin Eldridge and Sandra
Eldridge
Justin Jacob McCarter and
Nannette Renee McCarter
Justin L. and Jenny M. Scheer
KAHN FAMILY REVOCABLE
TRUST
Karen & Leon Pommer
Karen D. Hundley
Karen K. Kramer
Karen Lee Anderson and John
Thomas Anderson as Trustees of
the Karen Lee Anderson and John
Thomas Anderson Revocable
Trust, dated May 7, 2014
Karen Methfessel
Karen, Jessica & Charles Rice
Karin E. McLean & Ilse Hartman
Jacobs
Karla J. Allen Living Trust
Karla Kiblinger-Khaja
Karly Pitman
Katherine E. Stoll
Kathleen Murray
Kathleen S Byrne and Calvin J.
Farmer
Kathleen Spiers
Kathrine Cybelle Simoneau
Kathryn Otten
Kathy E. Stein
KAUFMANN MARK R AND
CONNIE S
Kay Maxine Pahl Living Revocable
Trust
Keith & Deborah Senseney
Keith & Sarah McCurdy
Keith C. Bottner
Kelly and Denetta Lyons
Kelly Ford
Kelly L. and Janice T. Stitzer
Kelly Rutledge & Ruth Valdez-
Rutledge
Kelsey Sontag Velemirovich and
Mark Kenneth Velemirovich

Kenneth & Anne Katzberg
Kenneth & Christine Thiesen
Kenneth & Elaine So
Kenneth B. Thompson and
Margaret A. Thompson
Kenneth B. Thompson and
Margaret A. Thompson
Kenneth Clements
Kenneth E. and Stacy L. La Bar
Kenneth E. Pratt
Kenneth Hurst
Kenneth L. Chrisman and Lisa E.
Chrisman
Kenneth M. Davis and Lily Davis
Kenneth R. Wagner, Jr.
Kent A. and Karen A. Smith
Kent David and Ann Keyes
Ebersole
Kent S. and Donna K. Thayer
Kerri Lynn Bodnar
Kerri Strand
Kerr-McGee Oil & Gas Onshore
LP
Kerry M. and Karen Turnquist
Kevin M. Causey and Carey S.
Causey
Kevin M. Keeger
Kevin T. Erickson and Candice
Elaine Erickson
Khawjah Del Ebaki
Khunthea Kheng and Dahvy
Kheng
Kim H. Behan and Christopher T.
Behan, JT
Kim Teck & Elwais Penland
Kim Teck & Penland Elwais
Kimberly Fields-Reynolds
Revocable Trust
Kimberly L. Willis
Kindra Stockabrand
Kira Barrett
Kirk & Cynthia Enochs
Klenk Family Trust
Kristan R. and Susan M. Kline
Kristen & Jason Pozzi
Kristen Hatem

Kristen M. Schultz
Kristin & Nicholas Smetzer
Kristine Franklin
Kulwinder Singh and Opinder Kaur
KUMAR RAJEEVA
Kurt Dixon Swaney and Julia
Kramer Swaney
KURZAWA AMANDA M AND
JACOB J
Kyle Deakins and Katherine
Deakins
Kyle William Hansen and Lauri J.
Hansen
L. Lockwood Jr. and Laura L.
Lockwood
La Cinda Saxen
Lalit M. and Shubha Mehra
Lam Thai and Dao Nqoc Nguyen
Lance and Mary Marr
Lance Kercher Pratt and Heidi
Kercher Pratt
Lance Murrow
Lance T and Piper L. French
Lance Tanaka
Laposa-Johnson Family
Revocable Trust
Larry R. Dini and Jean L. Dini, JT
Laszlo and Busaya Pazonyi
Laura & Wilson Pritt
Laura Majerfeld Medina & Edward
Medina
Lawrence & Pamela Connelly
Lawrence M. and Julie A.
Kauffman
Lawrence S. Perry and Margretta
S. Perry, JT
Lawrence Sarian
LB Design, LLC
Lee Allison Stigler and Jennifer
Lynn
Lemei Hu
Leofredo D. and Lisa A. Vialpando
Leon & Ellen Blasco
Leon & Karen Pommer
Leon D. Cerna and Paula S.
Cerna

Leon Murray
Leonard Law
Leonard Morris and Gina Ann
Dattilo
Leroy W. and Kathleen Gerry
Leslee W. and Kathleen K. Brown
Lesli R. Putnam
Leslie J. Russum
Lester K. Brunner
LEWIS DENNIS J AND PEGGY A
Lewis T. Trescott and Catherine S.
Trescott, JT
Leyla Kheirkhahgavari
Lida Berridge Trust
Lillian ay Hua Chhour, Steven
Hean Chhour, Simon H. Chhour
LIND ARCHIE J AND
ROSEMARY
Linda A and Patrick L. Ryan
Linda Ann Hart Trust dated
6/15/2000
Linda E. Powers and Harvey E.
Powers
Linda G. Logan
Linda Hirce
Linda M. Cooper
Linda Marie Zink
Linda Scheid
Linda Sprague Byrd Revocable
Living Trust est. May 5, 2002
Linda Wagner
Lisa A. Martin
Lisa Holmberg
Lisa Lujan-Ruck
Lisa P. Finis Living Trust
Lishu Chu & Qing Zhu
Liu Liying
LIVELY ROBERT M AND ROBIN
A
Liz A. Guidera
Lloyd J and Allison A. Thurston
LOFTUS WILLIAM J AND LORI L
LONG RICHARD CARY
Lorraine Lodigiani
Lorraine M. Gottschalk and
Matthew Hale Romine

LOTMAN ALFRED C AND
CAROLE J
Louis P. Bansbach, III
Lualhati P. Angelo and Stephanie
J. Anglo
Lucas Fernandes
Lucas G. and Jessica Schnell
Lucas Hauschild
Lucille M. Koo
Luis J and Beatriz C. Gonzalez
Luke Shane Cooper
Luke Skerpon
LUNKA HAROLD A AND
GEORGIA LEE TRUST
Lydia A. Teter
Lydia Fiore
LYNCH AMY L
M. Peter and Susan L. Pacek
Manish P. Jani and Navneet Kaur
Maralyn Mencarini Living Trust
Marc & Ronda Snyder
Marc Andre LeBlanc
Marc Steven and Sarah Lane
Gillotti
Marcus J. Mollmann and Kathryn
B. Mollmann
Mare Michelin and Bao Chau Tran
Mari Ann and Gary V. James
Maria Elena Portugal
Marie Mitchell Trust
Marilyn Kay Reichenberg
Marilyn Perlman
Marion Company, LLC
Marion Stovall
Marissa Nigon
Mark & Jodell Mossoni
Mark & Linda Joseph
Mark A. Cianciolo and Mary E.
Cianciolo
Mark Alan McBryant and Karen
Lea McBryant
Mark and Dawn G. Hopkins
Mark and Gina Lindner
Mark C. and Bernie L. Mueller
Mark C. Schuwerk

Mark D. Fishell and Deborah L.
Fishell Revocable Trust
Mark D. Manes
Mark E. and Jody K. Marquez
Mark Gallovic
Mark J. Buckley and Carol A.
Sipes, JT
Mark J. Rowan
Mark Leachman and Heidi
Leachman
Mark M and Courtney L. Brady
Mark M. DeCordoba
Mark S. and Siham Mohamed
Mansour
Mark S. Harrison
Mark Sis and Donette Sis, JT
Marone & Mazzola, LLC
Martha Jane Bright
Martha Helen Arseneault
MARTI MARK H AND SHEILA A
Martin E. Jr and Deborah J
Schuster
Martin Exploration Management
Company
Mary A. Burton
Mary Alexandra Schmit
Mary Beth Archer
Mary D. Gilreath
Mary Elizabeth Jeffers
Mary J. Glenney
Mary McCullough
Mary Nell Ring
Marylou Walz Murphy and Tammy
LCW Brown
Marylou Walz Murphy and Tammy
LCW Brown
Mathaniel McDowd and Andrea
Darece Hall, JT
Mathew T. and Elizabeth Kroupa
Mats and Tonya Kristensson
Matther and Christine W.
Silverberg
Matthew & Dawn Pohl
Matthew A. Palmer and Erika L.
Palmer
Matthew and Heather Gardner

Matthew D. and Joanna K.
Johnson
Matthew David Stout and
Savannah Ashley Stout, JT
Matthew E. Winter and Rachel A.
Winter
Matthew J. Laws and Linda M.
Laws
Matthew J. Laws and Linda M.
Laws
Matthew Mihalcin
Matthew Pohl and Dawn Pohl
Matthew R. and Stacie R.
Craddock
Matthew Schmauss
Matthew Verbit
Maureen Barrington
Maureen Orbus Revocable Trust
Maurice Salata
Mazzola & Co.
McClintock & Nikoloric, LLC
BOKF, NA dba Colorado State
Bank and Trust, Agent
Megan Elizabeth Reichenberg
Megan Merkl
Meiqun Long
Melanie & James French
Melinda M. Grom Revocable
Trust
Melvin R. Borelli and Amy E.
Bockman-Borelli
Mia Do
Michae & Christine Rygiewicz
Michael & Ceil Greenberg
Michael & Joan Medina
Michael & Lauren Lutska
Michael & Marianne Grove
Michael & Michele Colussi
Michael A. and Lynn Marie Kirsling
Michael A. Capasso and Kimberly
A. Capasso
Michael A. Curtis and Catherine E.
Curtis
Michael and Kim Sntangelo
Michael and Lori Benjamin

Michael Anthony Lombardi and
Mary Susan Lombardi
Michael B. McGrath and Frances
A. McGrath
Michael C and Stacey M.
Schmuck
Michael C. and Erin J. MacGuire
Michael C. and Stacey M.
Schmuck
Michael Colby & Gerianne
Sherwood
Michael D. and Ann Marie Byers
Michael D. and Dona J. Smith
Michael D. and Pamela J. Pullen
Michael D. Grieshaber and
Charlene M. Grieshaber Living
Trust
Michael David Arrington and Lisa
Michelle Arrington
Michael E. Vaughn and Brenda K.
Vaughn
Michael F. Weise Living Trust
dated March 24, 2009 and the
Anita M. Weise Living Trust dated
March 24, 2009
Michael Francis Hugo
Michael Gregory Harsch
Michael Heaston
Michael Henry and Staci Jo Fall
Michael J and Stacy L Baum
Michael J. and Sherri L. Labuda
Michael J. Bowers and Linda F.
Bowers, JT
Michael J. Ganem and Lori A.
Ganem
Michael J. Gripp and Debra J.
Gripp as Co-Trustees of the
Michael J. Gripp and Debra J.
Gripp Revocable Trust dated July
3rd, 2014
Michael K. Crookham and Jennifer
A. Weaver-Crookham
Michael K. Field
Michael Kale Gilmore and Clarie
M. Gilmore

Michael L, and Terin L. Forsee
and Nancy E. Cullen
Michael L. Smith Revocable Trust
Michael Niland
Michael P and Danielle D. Oldach
Michael R and Emily M. Pelton
Michael R. and Quincy R.
Johnston
Michael R. Fairbairn and Susan H.
Fairbairn
Michael Raphael D'Elia
Michael S. and Wendy H. Shen
Michael Shi
Michael Sifuentes and Nancy G.
V. Sifuentes
Michael Sloboda
Michael Toth and Tina Toth, JT
Michael Tuan and Diana Truong
Phan
Michael W. and Olivia F. Hyten
Michael W. Thomsen and Nancy
J. Thomsen as JT
Michele Kelley
Michelle Hanson
Michelle H. Shepston
Michelle Pelletier
Michelle Reynolds
Miguel A. and Andrea L. Rueda
Miguel Abizaid Trust & Barbara
Abizaid Trust
Mildred Olafsen Roller
Miller Family Trust
Mineral Resources, J.V.
Minh Vo and Tam Pham, trustees
and successor Trustees of the
Vo/Pham Family Living Trust
dated September 30, 2003
Minsang Lim and Yuri Chai
Mitchell G. Fowler and Soudabeh
Fowler, JT
Mitchell W. and Christina A. Moore
Monica K. Hillier
Monica Kidd
MORRIS DANNY REX AND
LINDA DIANE COULTER

MOSAKOWSKI JAMES E AND
KAREN F
Mosh & Ansabelle Manresa
MUNSON SCOTT AND
CAROLYN
Muthuraman & Meenal
Mutheraman
Muthuraman Muthukkaruppan and
Meenai Muthuraman
Nadia Andreis
Nagesh V. and Anupama Anupindi
Nancy Atma Brooks
Nancy Holmes
Nancy Kay Sneath and William
Gilbert Lucero, Jr.
Nancy Robertson
Nathan Glenn and Kristin Brakey
Dow
Nathan P. and Holly J. Clark
Naum Fridman and Inna Fridman,
JT
Naval Kishor and Yogeshwari M.
Shende
ND-IRA Inc., FBO Andrea L.
Sortwell IRA
Neil & Kristen Kearney
Neil & Lynn Werde
NELSON JULIE REVOCABLE
TRUST
Nelson Martinez
NEWSOME BRIAN E
Nicholas G. and Richelle Bode
Nicholas Muir
Nick Studen, Jr. and Sharon I.
Studen
Nicole Redfern
Nielsen Family Revocable Trust
Nielsen Family Revocable Trust
Nigel C. Harris and Veronica N.
Harris
Nina Soltani
Ning Zhang and Feiloo Xin
Nirav R. Shah and Jamie L.
Manwaring
Noble Energy, Inc.
Noelia Elizabeth Bradley

Noelle A. Malott
Norbert L. and Yvonne S.
Leuenberger
Norman Cohen
Norman Rodarte and Dawn
Ludemann-Rodarte
North American Resources
Company
NRC-CO 1, LLC
Nuguyen Tran and Linh U Khuu
Oakwood Homes, LLC.
Ok Soon Prather Living Trust
Olexandria Fields Living Trust
Oliver Ott
Open Door, LLC
Orly Ronan
Pamela Bergeson
Pamela Demayo & Guy Shaffer
Pamela Lappa
Pasquale Varra and Jacqueline N.
Varra
Pat Glenn Living Trust, dated
December 8, 1998
Patina Oil and Gas Corporation
Patricia & Roy Jorgensen
Patricia Bennett
Patricia O'Connor
Patricia Walker
Patrick and Courtney Duffy
Patrick Comly
Patrick Crotty
Patrick Kevin Clayton and Heather
E. Kelly Clayton
Patrick Ray and Kathy J. Hayes
Patrick S. and Michelle D.
Gallegos
PATTON ROBERT L AND
DOROTHY J PATTON
Paul & Emily Deakin
Paul & Kimberly Logan
Paul A. and Susan Winker
Paul D and Cary S. Larger
Paul E. Gustafson and Nicoe A.
Gustafson, JT
Paul Garvey & Wendy Biesanz
Paul R. and Laura A. Kofoid

Paul R. Pewterbaugh and Ann
Marie Pewterbaugh
Pauline M. Shaffer
Pavel and Cynthia Zhivotovsky
Pensco Trust Company,
Custodian
PERSE RICHARD M II Peter &
Claire Hancock
Peter & Marilyn Court
Peter D. and Margaret M. Gadsby
Peter J. Wessling, Ann K.
Wessling, John R. Wessling, and
Julie E. Wessling
Peter L. and Anja C. Gratzner
Peter Quinn and Melissa Kaye
Shelley
Peter Wulfraat & Sarah Campbell
Peter Wulfratt and Sarah C.
Campbell
PFISTER GREGORY F AND
CYNTHIA S
Philip & Courtney Lander
Philip A and Jennifer A.
Weidmaier
Philip A. and Collen S. Orotelli
Philip J. and Julie L. Emerson
Phillip D. Rardin and Susan K.
Ewals
Phillip G. Hoffmann and Monica A.
Hoffmann
Phillip J. Callaghan
Phillip M. Schein
Pierre Andre A. and Ludivine J.
Rebeyrat
Pitt Yean Khoo and Boon Leong
Yeap
Pleasantdale Partners, LLC
Pleasantdale Partners, LLC
POWERS ANNA E
Powers L. Cayce
Praseth & Phanin Touch
Praseth Touch and Phanin Touch
Pratt Properties Limited
Partnership
Preston D and Ellen E Sellers
Pyong S. & Hye R An

Qing Li & Jinhua Zhang
QUILLIN ADAM M AND L CALAE
R. Mark and Linda M. Hosselkus
R.W. Mitchell and Gigi Mitchell
Rafael A. Dueno and Iina M.
Rodriguez
Rajan, Kevin & Elise DeGeorge
Rakesh and Sarita Sethi and
Douglas Smith
Ramachandran and Sreedevi R
Nair
Ramandeep Singh and Amarbir
Sidhu
Ran Wei and Xiuying Chen
Randall C. Alexander and
Florence T. Alexander
Randall Doran
Randall E. Leonard and Susan S.
Leonard
Randall R. Reddington and Cindie
A. Reddington
Randi Michalsky
Randy L and Sandra L. Ballard
Randy L. Irons and Laura A. Irons,
JT
Rathlin Island Investment, LLC
Ravi Subramanian and Francesca
Giordano, JT
Ray Fernandez and Karen
Fernandez, JT
Raymond & Martha Wile
REDDING ARTHUR JOEL AND
JANET MARIE
Reihel Revocable Trust
Renee Thompson
RESERVE AT BROADLANDS
HOA INC
Reza Dargahi & Niloofar
Rajabbaba
Rhonda Wade
Richard & Norma Gibson
Richard & Carol Cannon
Richard & Rie Van Hoesen
Richard A. Daugherty and Shari E.
Daugherty
Richard Aleong

Richard and Angela Brandenstein
Richard and Carole Oldenborg
Richard and Shannon Hammel
Richard Brad & Margaret Ammon
Richard Eugene Boles
Richard J. and Cami A. Kostecki
Richard L. and Cathy A. Waters
Richard L. and Kayla L. Kelnhofer
Richard M. Mills III and Katherine
M. Mills
Richard P. Bergsieker
Rick Mogan
Ricky and Marieris Dean
RILEY MICHAEL AND SUSAN F
RIORDAN JEAN ANN
Ritesh Banki
Roadney L. Sanchez and
Bernadette A. Sanchez
Robert & Heather Bergman
Robert & Margaret Heil
Robert and Maria Godfrey
Robert and Pamela J. Ward
Robert B. and Heidi A. Humphries
Robert D. Gourdine and Dione C.
Gourdine
Robert E. and Sandra K. Edson
Robert F and Anna M. Matthews
Robert Humphries
Robert J. Anderson III and Judy
A.- James Anderson
Robert J. Brandstatter
Robert J. Maidhof and Rhonda
Maidhof
Robert John Makos and Karen
Frances Makos
Robert L. and Brenda C. Ochylski
Robert L. Bennett
Robert L. Morton and Collette K.
Morton
Robert M. Demichele and Pamela
G. Demichele, JT
Robert M. Huckabee and Susan
M. Huckabee, JT
Robert M. Mackell and Tricia
Mackell

Robert R. Charles and Janice A.
Charles, JT
Robert Randall Wright and Charla
Renae Wright
Robert Reyes, III
Robert Snyder
Robert W. and Alexandra T.
Schneider
Robin Bell
Robyn Duda
Rodney & Kelly Finnegan
Rodney & Marianne Johnson
Rodney D. and Marianne Johnson
Rodrigo Riadi
Roger D. and Patricia A. Scarlotti
Roger E. Beehler
Roger G. and Lynne J. Tarras
Roger Lautenschlager and Dana
R. Guerin
Ronald Gilliam, Jr. & Mary T.
Gilliam
Ronald J. and Trina M. Konrath
Ronald L. Hollrah and Jeanette A.
Hollrah
Ronald L. Schweikert
Ronald P. and Sue Lowther.
Ronald P. Nikolas and Ann M.
Nikolas, JT
Ronald S. Dee and Karen L. Dee
Ronald S. Drabman Living Trust
Ronda Lynn Wolff
Rongrui Xiao and Jimin Wang
Rory L. Wiegand and Mary Ann
Hewicker
Ross Martin & Jesselyn Sutter
Ross Woolhiser
Rupinder and Manjiner Saini
Russell Glance
Russom G. Tesfamicael and Sara
M. Woldemariam
Rutter Family Trust
Ryan & Jennifer Aguirre
Ryan & Jessica Mcveigh
Ryan & Ramsee Gosney
Ryan and Irina Gerry
Ryan Hoa Nguyen

Ryan Keller
Ryan Nygard
Ryan T and Kristen Pieper
Ryan Thomas Knutson and Sara
Anne Bensman
Ryan W. Moon and Deborah N.
Moon, JT
SAFEWAY STORES 45 INC
Sally and Herb Kaplan
Sam and Annette Vettraino
Sam Gill
Samuel A and Theresa M. Cohen
Samuel Ellis and Jennifer M.
Bolton
Samuel J. Todd
Samuel M. Cohen and Suzy
Cohen
Sandra & Daniel Sillion
Sandra & Scott Sutton
Sandra Custer
Sandra K. Kaiser and Sanford G.
Kaiser
Sara and Marianne Long
Sarah Shem
Sarah Stephenson
Sari Anne Watkins
SASSER AMY L AND MARVIN W
SR AND SULLIVAN JAMES E
AND PAMELA K
Schreiber Family Revocable Trust
Schwartz Trust
Scott & Allison Sullivan
Scott & Michelle Myers
Scott & Sally Zinn
Scott B. and Rebecca R. Hofer
Scott Burgess
Scott Erum Lenberg, Trustee
Scott M. and Emily R. Vanek
Scott M. Stepanich and Tetrena S.
Kloss
Scott Schulz
Scott Victor Padelsky
Scott W. and Barbara A Reed
Scott W. Rice
Sean & Carrice Crotty
Sean & Christine Finn

Sean Harris
Sean R. McMillan and Angelica
McMillan
Serena Conway
Seung W. and Ahn MIEEE Seo
Shad R. Shepston
Shailendra Rahatpuri & Reena
Gurram
Shalyn Scheik
Shana Preisler
Shane A. Juenemann
Shannah Leigh Thompson and
Matthew Bernard Thompson
Shannon & Chris Driscoll
Shannon Ronald Hammond
Shao Jun Su & Ding Qin Zheng
Shari Mason
Shaun Becker
Shaun, Morin and Therese L.
McMaster
Shawn Aaron Malone and Mary
Beth Malone
Shawn Garbe & Paula Florian
Shawn Kelly
Sheila A. Sereshteh
Shelly & William Weikum
SHELTON BLAINE B II
Sheri Ann Gasaway
Sheridan Green
Sherry Heller
Sherry Lynn Brom
Shirley M. Mills
Shri Chander
Shuhua Upton
Simon and Karen Epps Living
Trust
Simon Hean Chour
Simon Lile
Sinko Joint Revocable Trust
Siphai, Sisopha and Tardkham
Onemanyvong
SMITH ELLEN M TRUST LLC
SMITH MARK A AND PACKARD
JESSICA A
Soani S. Desai and Sanjay P.
Desai

Soni R. Singh
Sonya, Barbara & Thomas
Leonard
Stacey & Jonathan Weiss
Stacy A. Roszel
Stacy Brandt
Stanley & Marie Clare Adamson
Stanley & Shelli Jones
Stanley and Michelle Kidd
Stefan Hagner
Stephane L and Sandra A. Billat
Stephanie Berezich and Ryan T.
Berezich
Stephen & Jennifer Katsirubas
Stephen Andrew William Mack &
Dana Lynn Larson
Stephen Cadden and Anne S.
Cadden
Stephen David Molnar and
Loveleen Laxmi Molnar, JT
Stephen K. Gee and Erin S. Gee
Stephen M. Beal
Stephen McLaughlin
Stephen S. and Kristin N. Roche
Stephen Schein
Stephen Schein
Stephen Vassallo
Steve & Lana Henningsen
Steve & Virginia Orndorff
Steve and M. Teresa Felten
Steve Usechek, Jr. & Florence R.
Usechek
Steven & Kristin Wingfield
Steven & Sarah Comeau
Steven & Suzanne Halgren
Steven J. Pierce
Steven M. and Nancy R. Sanderlin
Steven Peixoto and Fernanda D.
Peixoto
Steven R. and Jill A. Ashe
Steven R. Moseley and Laura T.
Moseley
Steven Speidel
Steven W. Tate and Brittney M.
Bilotti

Steven W. Woods and Terry J.
Woods
STOLZ JOHN L
Stouffer Living Trust
Sudook & Chung & Kim
Sue Shafer & Kelly Beverlin
Sukdeip Kaur Sohi
Sukhwinder Kaur and Satnam
Singh
SULLIVAN JAMES E AND
PAMELA K
Sumit Sur and Surupa Sengupta
Summer Park Homeowners'
Association, Inc.
Sung U. Kim and Kelly C. Kim
Susan Asher
Susan Denise Harper
Susan E. Kotas
Susan F. Rohlman
Susan J. Anderson
Susan K. Love
Susan K. Warner
Susan Sanders
Susan Sell
Susan Seno
Suzanna M. Doherty
Suzanne A. Zarifa
Suzanne M. Gardner
Suzette Lynn Levine
SWITZER WILLIAM TODD
T. E. McClintock T/W fbo Mary M.
Swift U.S. Bank, N.A., Trustee
Tae-Hwan Lee
Taft Family Trust
Tamara Lynn Saunaitis and
Arvydas Saunaitis
Tara Leigh Bassett Sanders and
Abraham John Sanders
Tara Newton
Tara Wilder
Tate and Norma Crumbley
TCF NATIONAL BANK
Tejpal S. Nain and Raspreet Kaur
Teresa L. Fronapfel and Gary M.
Ashton
Terrence & Susan Lavelle

Terri A. Stone
Terri Scott & Dorene Honeycutt
Terry B. and Kathleen S. Buck
Terry E. Rigg
Thad Lurie and Pamela Lurie
Thad Lurie and Pamela Lurie
Thane T. and Shawnette L
Fleming
The Broadland Filings No. 6 & 7
HOA
The Broadlands Filing 16 HOA
The Broadlands Master
Association, Inc.
The Craig & Lois Hurst Trust,
dated February 24, 2011
The Dice Family Trust, dated May
25, 2000
The Farmers Reservoir and
Irrigation Company
The Howard K. Gregory and
Kathleen L. Gregory Trust dated
March 9, 2016
The John Gilfedder Trust and The
Lonnalee Gilfedder Trust
The Jolly Fmaily Trust dated
January 11, 2008
The Many-Sparks Family
Revocable Trust
The Padget Family 1999 Living
Trust
The Starinieri Family Revocable
Trust
The Travis and Shannon Kringlen
Trust
The Ziady Family Trust
Theodore Archibald
Theodore D. Taylor and Helen M.
Taylor
Theodore Hick
Theran Olsen
Theresa Clemens
Theresa Johannson
Thien T. Do and Sanh T. Phu
Thomas & Janice Mudrock
Thomas & Jennifer Robertson
Thomas & Jill Ramar

Thomas & Theresa Ziegler
Thomas and Helen Ann Reid
Thomas and Lysa B. Sermak
Thomas and Maxwell Caputo
Thomas B. Curtis IV and Mary
Ann Curtis
Thomas C. Deland
Thomas C. Deland and Linda L.
Deland
Thomas C. Nelson and Cheryl A.
Nelson
Thomas C. Shriver and Leslie A.
Shriver
Thomas C. Wiester, Jr. and
Heather M. Wiester, JT
Thomas Carl Nix and Danielle Nix
Thomas D Sebok and Mara L.
Radis
Thomas D. and Mildred A. Gee
Thomas Deland
Thomas Duane Ogaard and Mary
Catherine Ogaard
Thomas E. Bittancourt and Vicki
M. Bassett
Thomas E. Bittancourt and Vicki
M. Bassett
Thomas Earl Thorpe and Deborah
Lee Thorpe, JT
Thomas G. and Rocheller S.
Caudillo
Thomas J. and Momiko E. Dekloe
Thomas J. and Rosemarie
Fryhover
Thomas J. Beck and Deborah A.
Beck
Thomas J. Wultich and Ann F.
Wultich
Thomas Joseph Iyob
Thomas L and Margaret A. Silvers
Thomas L. Gonder
Thomas M and Arlene T. Pacheco
Thomas M. and Angela Severino
Thomas P. French and Gail C.
French, JT
Thomas R. DiPersio and Nancy
Ordonez-DiPersio

Thomas R. McNally and Rhonda
L. McNally, JT
Thomas R. Whitcomb
Thomas Utzmeier
Thomas W. Seibel
Thomas Wiester Jr.
Timothy B and Kimberly Skeie
Eilber
Timothy C Schuler Jr. and Jaime
E. Schuler
Timothy Clifford
Timothy D. Halnon and Judith M.
Halnon, JT
Timothy Ferriter
Timothy Grzebinski & Theresa Foy
Timothy J. and Shelley A. Schafer
Timothy Jason Bruny
Timothy Jordan and Christine
Nicole Wiens
Timothy M. and Phoebe L. Hevers
Timothy Paranto and Twila
Paranto
Timothy R. Sisneros and Tara A.
Sisneros
Tina M. Tusa and John J. Tusa,
JT
Todd & Amy Schoeder
Todd & Carolyn Beltzer
Todd & Merritt Onsa
Todd A. and Melissa V. Palmer
Todd Colin and Amber Marie
Legge
Todd Sheridan
Todd Stanley
Todd Stanton and Kristen Stanton
Tommy V. Le & Linda H. Nguyen
Tory Matteson
TOWNSEND TRAVIS N AND
JANINE M
Tracy and Lisa C. Neely
Tracy Ann Postle
Tracy Kapaun
Travis & Heidi Hohn
Travis Troy Gasser
Trent Jacobs
Trevor Clayton Harris

Trevor M. and Ella J. Nazzaro
Trung T. and Bung L. NGO
Tundra Resources, LLC
Tuyen Kim Nguyen and Ryan Hai
V Hguyen
Tuyet Hoa Thi Nguyen
Udeshi and Manjula Tushar
Uma Muthurajan
Valantino Dung Phan and Hang
Le Dinh
Valerie Alexandra Rome
Valerie J. Jones
Venkat R. and Visalakshi Mantha
Victor and Monique Contreras
Victoria & Charles Ritchie
Viktoria M. Adamy
Vinay Shankar and Divya Sethi
Vince and Karen Cino
Vincent E. and Monica A. Kenson
Vincent Green and Michele
Thorne
Vinson Family Trust dtd May 14,
2012
Violet Welborn
Virginia Sullivan
Virgle Craig and Jennifer M
Cockrum
Von Craig Autry and Lisa Rea
Autry
Waller Living Trust
Warren Edris
Wayne & Audrey Rowe
Wayne and Anita Boettcher-
Franklin
WELCH ROBERT D AND JUDI
Wendy & Michael Shen
WESSLING PETER J AND ANN
K AND JOHN R
Wildgrass Master Association
Wildgrass Townhouse
Subassociation
Willard Staub and Mary Jo Staub
Family Trust
William & Crystal Cody Trust
William & Dorothy McCarthy
William & Frances Coulter

William A. and Leigh Ann Mitchell
William A. Rademacher
William and Trisha Hall
William and Wendy Dolan
William C. and Judy A. Fitch
William E. and Katherine C. Young
William G. Lawrence and Anne E.
Lawrence
William J and Terri E Aicega
William James Hendry and Michel
Lynn Hendry, JT
William Kerwin
William Lightfoot & May C Chu
William M. Olsen and Margaret P.
Olsen
William M. Shearer and Debra A.
Shearer, JT
William Michael Snider and Korey
A. Snider
William Patrick Brassil and Cristina
Fernandez Brassil
William Seaward
William T and Rhonda A. Ebert
William T. and Tracy R. Obrien
William Weiguo Qi & Lisa Xing Li
Williamson Family 2011 Trust
WILSON RONALD P AND
CAROL SUE
WITT GAIL D

WOOD BRADLEY A AND ROBIN
M
WS-ACB Investments, LLC
Xian Shen & Yao Jianlong
Xiangjiang Huang & Dongying
Zhang
Xiao Chen
Xiaojiang Lu and Yudi Wang
Xueqing Wang and Yihong Zhang
Yar M. and Hafiza Ebadi
Yelena & Eugene Dvoskin
Yeon Woong Kang & Jin Hee Kim
Yidi and Xiaofeng Lu Xiao
Yimin and Xiaoli Zhang
Yin Lam Woon & Wah Tang Yuen
Yiyan Lin & Dongfeng Pan
Yiyuan He & Ni Jiewei
Yoshinori Arakawa and Rumi
Arakawa
Yue Zou
Yueming Xu and Xiaoqin Cheng
Yunping Xi & Xiaoxin Cui
Yvonne Schmitz
Zane and Stephanie Carter
Zara Sadeghi and Sina Goharjou
Zara Sadeghi and Sina Goharjou
Zhijan Fei & Qianbin He
Zhonming Chen & Peiqi Hi

Exhibit B



Exhibit B

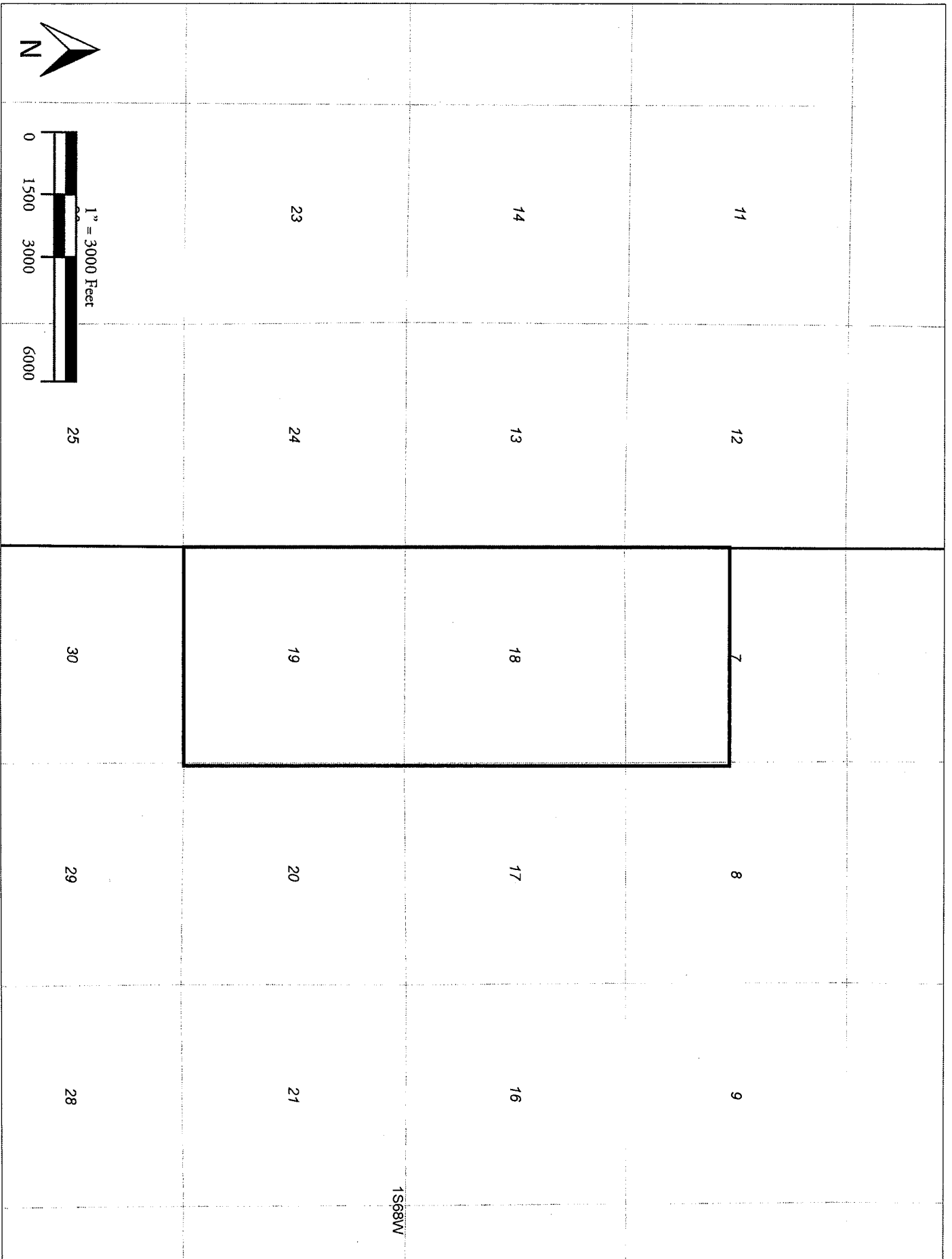

BEFORE THE OIL AND GAS CONSERVATION COMMISSION
OF THE STATE OF COLORADO

IN THE MATTER OF THE APPLICATION)	Cause No. 535
OF EXTRACTION OIL & GAS, INC. FOR)	
AN ORDER TO ALLOW ADDITIONAL)	Docket No. 171000749
WELLS WITHIN TWO DRILLING AND)	
SPACING UNITS AND TO ESTABLISH)	Type: INCREASED
WELL LOCATION RULES APPLICABLE)	DENSITY
TO THE DRILLING AND PRODUCING OF)	
WELLS FROM THE CODELL AND)	
NIOBRARA FORMATIONS COVERING)	
CERTAIN LANDS IN TOWNSHIP 1)	
NORTH, RANGE 68 WEST, 6TH P.M.)	
AND 1 SOUTH, RANGE 68 WEST, 6TH)	
P.M., WATTENBERG FIELD,)	
BROOMFIELD AND WELD COUNTIES,)	
COLORADO.)	

AFFIDAVIT OF MAILING

STATE OF COLORADO §
 §
CITY AND COUNTY OF DENVER §

I, Geoffrey W. Storm, of lawful age, and being first duly sworn upon my oath, state and declare:

That I am the attorney for Extraction Oil & Gas, Inc. and that on or before September 7, 2017, I caused a copy of the attached Application to be deposited in the United States mail, postage prepaid, addressed to the parties listed on Exhibit A to the Application.

Geoffrey W. Storm

Subscribed and sworn to before me September 7, 2017.

Witness my hand and official seal.

MELISSA A. MORMAN
NOTARY PUBLIC
STATE OF COLORADO
NOTARY ID 19894012434
MY COMMISSION EXPIRES AUGUST 29, 2021

Notary Public