

BEFORE THE OIL AND GAS CONSERVATION COMMISSION  
OF THE STATE OF COLORADO

IN THE MATTER OF THE APPLICATION OF )  
EXTRACTION OIL & GAS, INC. FOR AN )  
ORDER VACATING ORDER NO. 407-1773 AND )  
POOLING ALL INTERESTS IN THE NIOBRARA )  
FORMATION IN TWO 800-ACRE WELLBORE )  
SPACING UNITS COVERING CERTAIN LANDS )  
IN SECTIONS 1, 12, AND 13, TOWNSHIP 5 )  
NORTH, RANGE 66 WEST, 6TH P.M., )  
WATTENBERG FIELD, WELD COUNTY, )  
COLORADO. )

Cause No. 407  
Docket No. 170500237  
Type: POOLING

APPLICATION

Extraction Oil & Gas, LLC ("Extraction" or "Applicant"), Operator No. 10459, by its attorneys, Welborn Sullivan Meck & Tooley, P.C., respectfully submits this Application to the Oil and Gas Conservation Commission of the State of Colorado ("Commission" or "COGCC") for an order vacating Order No. 407-1773 and pooling all interests in two approximate 800-acre wellbore spacing units ("WSU") established for the W½E½, E½W½ of Sections 1 and 12, and the W½NE¼, E½NW¼ of Section 13, Township 5 North, Range 66 West, 6th P.M., Weld County, Colorado for the development and production of oil, gas and associated hydrocarbons from the Niobrara Formation. In support thereof, the Applicant states as follows:

1. Applicant is a corporation duly authorized to conduct business in the State of Colorado.
2. Applicant owns a leasehold interest in the following lands ("Application Lands"):

Township 5 North, Range 66 West, 6th P.M.  
Section 1: W½E½, E½W½  
Section 12: W½E½, E½W½  
Section 13: W½NE¼, E½NW¼

Weld County, Colorado.

A reference map of the Application Lands is attached hereto.

3. Rule 318A.a.(4)D. provides, in relevant part, that where a drilling and spacing unit does not exist for a horizontal well, the horizontal wellbore spacing unit shall be comprised of the governmental quarter-quarter sections in which the wellbore lateral penetrates the productive formation as well as any governmental quarter-quarter sections that are located less than four hundred sixty (460) feet from the portion of the wellbore lateral that penetrates the productive zone

regardless of section or quarter section lines. Rule 318A.a.(4)D. further provides that a horizontal wellbore spacing unit may overlap portions of another horizontal wellbore spacing unit or other wellbore spacing unit designated in accordance with subsection a.(4)C. The Application Lands are subject to this Rule.

4. On August 29, 2016, the Commission entered Order No. 407-1773, which, among other things, pooled all interests in two 720-acre horizontal wellbore spacing units for the Niobrara Formation and subject all nonconsenting interests to the cost recovery provisions of Section 34-60-116(7), C.R.S., for the CS-Sherwood 2-1-13 well (API No. 05-123-42909) and the CS-Sherwood 1-1-13 well (API No. 05-123-42911). Portions of the Application Lands are subject to this Order.

5. The CS-Sherwood 2-1-13 and CS-Sherwood 1-1-13 wells were initially proposed and permitted as 2-mile horizontal wells within two 720-acre Rule 318A horizontal wellbore spacing units. Applicant has re-proposed these wells to interested parties as 2.5-mile horizontal wells within two 800-acre Rule 318A horizontal wellbore spacing units, which are the subject of this Application. No objections were received. Applicant's Form 4 Sundry Notices to update the Form 2 Applications to Drill to reflect the longer lateral length consistent with the new well proposals have been approved by Commission staff. Accordingly, Applicant requests that Order No. 407-1773 be vacated.

6. Applicant plans to drill and complete the CS-Sherwood 2-1-13 well within an individual wellbore spacing unit covering the Applications Lands in 3rd Quarter 2017, to produce oil, gas and associated hydrocarbons from the Niobrara Formation ("WSU No. 1") and the CS-Sherwood 1-1-13 well within an individual wellbore spacing unit covering the Applications Lands in 3rd Quarter 2017, to produce oil, gas and associated hydrocarbons from the Niobrara Formation ("WSU No. 2"). Hereinafter, the "Wells."

7. Pursuant to the relevant provisions of Section 34-60-116(6) & (7), C.R.S., and COGCC Rule 530, Applicant seeks an order pooling all interests in the Application Lands for the development and operation of the Niobrara Formation in WSU Nos. 1 and 2.

8. Applicant certifies that, at least thirty-five (35) days prior to the date of the scheduled protest deadline for this Application, each owner which Applicant was able to locate, not already leased or voluntarily pooled, has been provided with the well proposals and information required by Rule 530 and tendered a reasonable offer to lease (if an unleased mineral owner), or participate and bear costs associated with the drilling and completion of the Wells.

9. Applicant requests that a pooling order be entered as a result of this Application and that it be made effective as of the earlier of the date of this Application, or the date costs specified in Section 34-60-116(7)(b)(II), C.R.S., are first incurred for the drilling of the wells in the Niobrara Formation in WSU Nos. 1 and 2.

10. The granting of this Application would be in accord with the Oil and Gas Conservation Act, found at Section 34-60-101, *et seq.*, C.R.S., and Commission rules.

11. The names and addresses of the interested parties (persons who own an interest in the mineral estate of the tracts to be pooled, except owners of overriding royalty interest) are attached hereto and marked Exhibit A. Applicant certifies that copies of this Application will be served on all locatable interested parties within seven (7) days of the date hereof, as required by Commission Rule 507.b.(2).

WHEREFORE, Applicant respectfully requests that this matter be set for hearing, that notice be given as required by law and that upon such hearing this Commission enter its order:

A. Vacating Order No. 407-1773;

B. Pooling all interests in the Application Lands for the development and operation of the Niobrara Formation in WSU Nos. 1 and 2;

C. Providing that the pooling order is made effective as of the date of this Application, or the date that the costs specified in Section 34-60-116(7)(b)(II), C.R.S., are first incurred for the drilling of the CS-Sherwood 2-1-13 well in WSU No. 1 and the CS-Sherwood 1-1-13 well in WSU No. 2, whichever is earlier;

D. Providing that the interests of any owners, with whom the Applicant has been unable to secure a lease or other agreement to participate in the drilling of the authorized wells, are pooled by operation of statute, pursuant to Section 34-60-116(7), C.R.S., and made subject to the cost recovery provisions thereof; and

E. For such other findings and orders as the Commission may deem proper or advisable in the premises.

Dated this 2<sup>nd</sup> day of March, 2017.

Respectfully submitted,

WELBORN SULLIVAN MECK & TOOLEY, P.C.

By:   
Stephen J. Sullivan  
Joseph C. Pierzchala  
Welborn Sullivan Meck & Tooley, P.C.  
Attorney for Applicant  
1125 - 17th Street, Suite 2200  
Denver, CO 80202  
303-830-2500  
ssullivan@wsmtlaw.com  
jpierzchala@wsmtlaw.com

Applicant's Address:

370 17<sup>th</sup> Street, Suite 5400  
Denver, CO 80202  
Attn: Drew Stout, Landman  
Phone: 720-557-8325



## Exhibit A

### Interested Parties

1020 Plaza LLC  
2401 Greeley, LLC, Dwaine D  
Kurtz, Loren F Bley  
Aaron Mercer  
Abelardo Diaz and Maria S  
Diaz  
Acoma Energy LLC  
Adolf W Rosin  
Agnes M Jett  
Albertsons Inc.  
Alexander & Baldwin Inc.  
Alfonso Diaz and Maria Del  
Socorro Diaz  
Allen D Goodness  
Alonna McGowan  
Alvin C Krause, Co-Trustee of  
the Kacee Trust, registered  
March 15, 1991  
Andy T Archuleta and Maggie  
T Archuleta  
Angela A Gigliotti  
Angie Benam  
Ann M Laplante  
Anna Lonhart  
Anna Marie Carsten; fka Anna  
Marie Lutz; nka Anna Marie  
Willetts  
Antonio Casas and Armida  
Casas  
Arlawaine E Lafontaine  
Arlene Hansen  
Arthur Charles Gamet  
Arthur James Logie and  
Deidre Diane Logie  
Beatrice L Mondragon and  
Julian Galvez-Padilla  
Beatriz Zarate and Francisco J  
Zarate Ramirez  
Benoon Soulong  
Bernadine Galindo  
Bernerd L Wolach and Deidre  
J Wolach  
Beverly Jane Hurt  
Blaine W Fuller  
Boise Cascade Corporation  
Brad A Darby and Holly C  
Darby

Brandon J Dahl  
Brent Matthew Helms  
Brett M Weber and Joan B  
Gigliotti-Weber  
Brian K Smith and Pamela S  
Smith  
Brian Leigh  
Brian P Dehn and Lillian I  
Dehn  
Brian S Wilson and Robin Mai  
Brigitte Shepherd  
Broadview Construction  
Company  
Brocklyn J Little and Elizabeth  
J Little  
Broomfield Lending LLC  
Bruce Allmer  
Buford C Turner  
Burman Henry Lorenson  
Byron E Norton and Carol C  
Norton  
Cameron B Decamp  
Carlos Aguilar and Arminda  
Rojas  
Carmen B Olivas  
Carol Jessop and Mary  
Goulart  
Carol Loella Dougherty and  
James Patrick Dougherty  
Carolyn S Stuart  
Carri Lynn Edgar  
Cary Chris Dunlap and Anna  
Marie Dunlap  
Cesar Alcazar  
Charles A Jones and Tonja K  
Jones  
Charles K Getting and Vicki M  
Getting  
Charles Orosco  
Charles W Meyers, Gladys A  
Meyers, Jeffrey R Meyers,  
Valori D Meyers  
Christina M Cole  
Christine A. Treiber  
Christine C Nelson  
Christopher L Freeland and  
Aimee L Freeland

Christopher Williams  
City of Greeley, a Municipal  
Corporation  
Clark M Guffy  
Clement H Hurley  
Clifford J Schans and Diane L  
Schans  
Cloyd L Arford and Windon H  
Davis  
Cody John Cyphert  
Cody Wilson  
Cole Berreth  
Colin C Jones and Melissa A  
Jones  
Colleen K Arnold  
Conrad R Preston and Renee  
R Preston  
Constance M McNair, Jason  
McNair Attorney in Fact  
Cottonwood Park LLC  
Craig and Arla Matthies Living  
Trust Dated March 20, 2014  
Cynthia R Bruner and Thomas  
M Bruner  
D Randall Gailagher and  
LaVern C Nelson  
Dan B Schwab  
Daniel J Falter and Lisa Falter  
Daniel Lynn Daly  
David A Rumpf Jr  
David C Maltos and Celina L  
Maltos  
David Gomez Reyes  
David Griego and Coreen  
Duran  
David J Bellendir  
David P Falter  
David S Bohner  
David T Owen Marilyn C Owen  
Debra K Barrington and G  
Breck Barrington  
Deisy Pulido Baeza  
Delia Ortega  
Diane Darrah-Armstrong  
Donald E Jones  
Donald S Peterson, Marian  
Nadine Lindberg fka Marian

Nadine Peterson, Mildred  
Elizabeth Molander  
Donelle R Price, Robert E  
Price, Troy W Price  
Donna J McNamara  
Donna J Rundell  
Doris W Martinez and Jerome  
T Martinez  
Dorothy I Brauns  
Double Eagle Energy Rockies  
LLC  
Douglas F Seaman and Lasha  
G Seaman  
Douglas J Hall  
DRG Ltd  
Dustin Todd Carr  
Edward M McMillan and Karen  
J McMillan  
Edward R Wirick  
Eileen E Geisick  
Eldon D Koonce  
Eldon J Larson and Rita A  
Larson  
Eliseo Mendez  
Elizabeth F Brazzel  
Elmer Noel DeLeon Alvarado  
Elvira M Flynn  
Emmett L Stueve and Mary  
Ann York  
Erda N Manzano and Noel N  
Manzano  
Eric J Schmahl and Kerri A  
Schmahl  
Eric Joseph Heimann and  
Eang Muy Man-Heimann  
Eric K Lorenson and Kimberly  
Ann Lorenson  
Erin Leah Hunter  
Ernesto Alvarez  
Estate of David Anthony  
Succo  
Esther Tedi Guerrero  
Ethel M Ruyle  
Eva Barbara Seyboth  
Evellyn J Linnebur and Henry  
J Linnebur  
Evelyn N Rapp  
Extraction Oil & Gas LLC  
Feliz Garcia  
First Church of God  
First Class Suites LLC

Follow Thru Land &  
Development LLC  
Frances B Heilman (Heirs of)  
Francisca Gomez-Reyes and  
Jose Santos Gomez  
Francisco J Valencia and  
Guillermina Valencia  
Francisco Montanez and  
Susana Ahuamada  
DeMontanez  
Frank J Chavez and Ann L  
Chavez  
Franklin Land Company  
Fred D Becker  
Freela Collopy and Loy  
Collopy  
Garold L Nation  
Gary A Belitz and Donna L  
Belitz  
Gary D Gibbs and Patricia V  
Gibbs  
Gary L Pursley and Joan R  
Pursley  
George W Farrell and Shirley  
A Farrell  
Geriatrics, Inc  
Gibraltar Finance Company  
Gilbert T Garcia and Laurie  
Liscano Garcia  
Gladys A Meyers  
Gladys M Wickham (Heirs)  
Glenis Swanson and Jay Irwin  
Grandys Inc.  
Great Northern Investment  
Company  
Greeley B A E A  
Greeley Car Washes LLC  
Greeley Plaza Inc.  
Gregorio M Juarez and  
Christina A Juarez  
Guillermo Arellano and  
Romero Luvia  
Halle K Smith  
Hamideh  
Abdolmohammadzadeh  
Happy Home Rentals LLC  
Harman-Management Corp  
Harry William Murphy and K  
Laverna Murphy  
Heiden Properties LLC  
Heirs of Stephen Root, Bessie  
Root

Helen M Willadsen (Life  
Estate)  
Henry Dieterle and Catherine  
M Dieterle  
Henry T Byerly and Allyson A  
Byerly  
Herbies Homes LLC  
Hillside Land Co  
Hoyman Childrens Trust;  
Patrick Hoyman Trustee;  
Deborah K Glatter Trustee  
Hugo Cortes  
Irene Estelle Chamberlain  
Ivan D Shupe; Lloyd E  
Roberts; dba Shupe and  
Roberts Rentals  
Ivan Diaz and Reyna Anaya  
J&R Properties LLC  
Jack G Close  
Jacki L Brooks  
Jackson C McCleary and  
Carol L McCleary  
James David Betz  
James E Anderson and  
Jeanette M Anderson  
James K Anstett and David L  
Gee  
James L Hoffman and Bonnie  
B Hoffman  
James Mark and Patricia Ann  
Bornemeier Living Trust  
James O Suttle III  
James Scott Brubaker  
James Windle Dempsey,  
Arthur Ben Lucero, Minerva E  
Lucero  
Janet Jo Adamson  
Janet L Crego and Daniel L  
Crego  
Janice M Glover  
Jarrod Birdsall  
Jason D Wiley  
Jason Reisener Mandy  
Reisener  
Jason T Campbell and Kristy L  
Campbell  
JDSR LLC  
Jeffrey Brandon Evans and  
Becky Lynn Evans  
Jeffrey C Kirtley and Kelley  
Weimer

Jeffrey D Uhland and Jennifer Uhland  
Jeffrey S McGuirk and Sally J McGuirk  
Jennifer A Hoffman  
Jeremy R Pekar and Charise AM Pekar  
Jerrad D Klein and Felicia R Klein  
Jerry Weil  
Jimmie L Groves  
JJSSR LLC  
JMPS B LLC  
Joan Margaret Otoupalik Trust  
Jody W Miles  
Joe A Gabaldon  
Joe Espinosa and Marjorie Espinosa  
Joell Greene  
John D Hamilton and Deveria L T Hamilton  
John D Lobato  
John Dorst  
John E Snider and Elaine D Schneider-Snider  
John G Gauthiere and Mary B Gauthiere  
John Grady Kennedy  
John L Bandy and Martha J Bandy  
John M Poss and Lorrie L Poss  
John O Walker  
John P Falgoust and Patricia Juarez-Falgoust  
Jorge Romero Jeronimo  
Jorge Sosa Vazquez and Guadalupe Sosa Vazquez  
Jose Gomez Reyes and Maria Gomez Reyes  
Joseph A Kauffman  
Joseph A Marquez  
Joshua Kane Boyles  
JRPW Construction Company  
Juan Ramon Bolanos Perea  
Juana Jacinto Raymundo  
Judith P Meyers  
Julia M Griffin  
Kacy D Markley  
Kassler & Co.  
Katharina Grieb, Arthur Grieb, Maria Prall Estate

Katherine A Tanke  
Katherine Korosec, Dylan Orms, Robert A Korosec  
Katherine Saucedo and Rick Saucedo  
Kathryn M Rodriguez and Robert C Rodriguez  
Kathy A Ferrel and Michelle A Estrada  
Kathy Betz  
Kay K Walters  
Kay T Croissant  
Keith A Merriman and Mary Jeanne Merriman  
Keith S Thompson and Susan A Thompson  
Kelly L Libhart  
Kenneth Bowden and Marilyn Bowden  
Kenneth G Frisbie and Winnifred J Frisbie  
Kevin Thomas Connolly  
Kevin Zapp  
Kirk J Vogel and Susan K Vogel  
Krop LLC  
Ladd L Cochrane and Delores Ann Cochrane  
Lake Park Association  
Lana J Vanhorn  
Lane Lee Ford, Bette Blanca E King  
Laura M Hill  
Laurie L Hurtado  
Laurie L Robison  
Lawrence P McArthur Rex Carr Eaton, Jr., Robert Lawrence Eaton  
Lazaro Lopez and Francisca Lopez  
Leah Janet Howell  
Leon L Hopkins and Glenn P Sinnard  
Leslie Michelle Reyes  
Lester R Mullins Jr and Colette Perrault Mullins  
Lila Gaye Florio and Steve M Wilkins  
Lisa A Javernick and Hans R Bakker  
Lisa M Kimsey and Stephen M Kimsey

Lois J Rothe  
Lori G McMurren and Ted D McMurren  
Lynette Faudoa  
Mabel A Rennebohm, Alvin C Krause and Kathryn J Fiokoski  
Malcom C Webb and Cynthia K Webb  
Manda M Hinz  
Mandy Alvarez  
Manoah M Carpenter and Lyla F Carpenter  
Manuel Bautista and Eva Bautista  
Oscar G Delacruz  
Marcel R Marcos and Shantay D Snyder  
Marcus Walker and Traci A Walker  
Margaret B Brown Trust;  
Margaret B Brown Trustee  
Margaret M Johnson and Mark D Johnson  
Mari L Hein  
Maria Arevalo Fernando Romero  
Maria Madera and Dionisio Madera  
Marilee A Perea  
Marisol Colocho and Graciela Trujillo  
Mark and Elizabeth Hinze Living Trust  
Mark J Blaszkiewicz and Patricia A Blaszkiewicz  
Marta Rojas  
Marvin Albert Clark and Brenda Elaine Clark  
Mary E Van Haverbeke and John G Van Haverbeke  
Mary Elizabeth Bear, Trustee of the Mary Elizabeth Bear Living Trust dated April 5, 1989  
Mathew P Vigil and Maria G Moreno  
Matthew B Mahrle  
Matthew Semmens and Kevin Semmens  
Maureen E Crawford and Shawn M Crawford



McArthur Foundation,  
Lawrence P McArthur, Rex  
Carr Eaton Jr.  
Melva M Roybal and Francisco  
Tinoco  
Michael C Kronick  
Michael E Jensen and  
Cornelia E Jensen  
Michael F Hotchkiss and  
Gayle A Hotchkiss  
Michael Hurtado and Angel  
Hurtado  
Michael J Dropkin and Andrea  
L Vianna  
Michael J Free and Marcia M  
Free  
Michael J Lohry  
Michael J Mahoney and  
Carolyn L Mahoney  
Michael L Pryor  
Michael P Erland  
Michael Smith  
Michelle Lynn Eggspuehler  
Miguel Martinez and Mary  
Alice Martinez  
Molly Marsh and Carmen K  
Marsh  
Monica A Villagran and Nestor  
Daniel Collazo  
Mountain & Plains Appraisals  
Of Colorado  
Mountaintop Minerals LLC  
Nancy A Skouge  
Nanette C Smith  
Nathan Jubal Fulks and  
Lauren Eve Varley  
Nathaniel Dwayne Huyck  
Nationwide Health Properties  
Inc  
Neal JandreauRaquel  
Jandreau  
Neil Cameron, Daniel Lopez,  
Adrienne Lopez  
New Kendall Properties Inc.  
Nicholas Morris  
Noble Energy Inc  
Norman W Yurk  
Northview Estates Condos  
Unit Owners  
Oscar Reyes Aguirre  
Otis Axsom and Elma Axsom  
P J Stoll

Parkview Condominium  
Association  
Parkview Condominiums,  
General Common Elements  
Paul E Phillips and Shirley A  
Phillips  
Paul Robert Jacobson and  
Ann Lorraine Jacobson  
Pauline Garcia  
PBco LLC  
Perry L Estal  
Peter S Christian and Kathleen  
M Eischen  
Philip A Magalee and Kimberly  
Kay Magalee  
Philip Mendoza and Margaret  
Mendoza  
Phillip G Mendoza and Laura  
D Mendoza  
Rachel Gomez Harley  
Gomez  
Randy D Bishop  
Rare Energy LLC  
Rashida Banerjee and Deb  
Kumar Banerjee  
Ray Romero  
Raymunda E Ortega  
Rebeca Gonzalez and Omar  
Vargas-Sanchez  
Reorganized Church of Jesus  
Christ of Latter Day Saints  
Retova Resources LP  
Reynaldo Bonilla  
Richard B Hupalo and Monica  
L Hupalo  
Richard C Reussow Sr,  
Trustee of the Reussow  
Family Trust  
Richard K Turner  
Richard M Borys  
Richard M Heckel  
Richard Sr and Donna Watson  
Living Trust; Richard Watson  
Sr And Donna Watson  
Trustees  
Richmark Energy Partners  
LLC  
Robert A Reckard and  
Rebecca J Reckard  
Robert B Brinker and Bonnie  
Gunter Brinker  
Robert C Johnson

Robert C Keenan and Janet K  
Keenan  
Robert Grant Bishop  
Robert K Keihl and Debbie L  
Keihl  
Robert L Millner and Jean  
Millner  
Robert M Birgenheier and  
Oma N Birgenheier  
Robyn Hendershot  
Rodney Brown and Laurie  
Brown  
Rodney J Appelhans and  
Maribeth Appelhans  
Ron D May and Ellen J May  
Ron D Roggy and Joanne L  
Roggy  
Ronald B Heimback  
Ronald E Creighton and  
Catherine F Creighton  
Ronella Edith Aka Ronella E  
Rissler  
Rosa Conchas  
Rosendo Ramirez and Juan  
Ramirez  
Ross Andrew Charleston  
Roy V Pankey and Leslie Jean  
Pankey  
Ruth Collins  
Ryan J Mausbach  
Ryan T Nichols  
Salvador Elizalde and Socorro  
Elizalde  
Samuel Jantz  
Savannah LLC  
Scott Anderson and Kelly  
Anderson  
Sean E Mallander and Lacie M  
Mallander  
Secretary Housing Urban  
Development  
Sergio Flores Frances Flores  
Shannon J Hilzer  
Sharon J Liberty  
Sharon S Nagel  
Shaw Homes Inc.  
Shelby L Zielske  
Skylark Energy LLC  
SMV Greeley Kenton LLC  
Stanton R Rapp and Erma D  
Rapp  
Starr Dawn Fonseth

Stefany D Hockley  
Stephanie Tokunaga-Scanlon  
Stephen A Black and Kimberly  
J Black  
Stephen Hurst and Leah S  
Hurst  
Steve Vair  
Steven C Stade  
Steven D Warren  
Steven J Morger  
Steven Kiburz  
Stuart B Thompson and Linda  
Thompson  
Suanne Tucker  
Sue E Smith  
Susan Gettman  
Susan Kay Breeden  
Susan Webster  
Synergy Resources  
Corporation  
Tammy M Friend  
Tealann Daley

The Weld County Abstract and  
Investment Company  
Theodore Bruce Ziemkowski  
Thomas M Rideout and Peggy  
R Rideout  
Thos L Schank and Constance  
A Schank  
Timber R McLaughlin  
Timothy Randall Bryant  
Todd Rupp and Susan Rupp  
Tonna S Stewart  
Troy A Garcia  
Vernon R Barber and Ruth E  
Barber  
Victor M Perez  
Victoria M Adams and  
Stephanie A Adams  
Videssa Cooper Sims  
Villa West LLC  
Vonda Jean Tietmeyer  
Weld County School District 6  
Wendy R Fields and David N  
Fields

Wesley F Paxton  
Wesley L Tucker and Johanna  
M Hadwin  
West Greeley Land Co., Hugh  
L Phillips, John R P Wheeler,  
JRP  
Wilbur Millslagle and Millslagle  
Dorothy  
William A Moran  
William D Stavely  
William J Hawkins  
William M Villarreal Sr and  
Yolanda M Villarreal  
William Robert Hojio  
William W Watkins  
Wilshire Land Co  
Wind Woman Remedies LLC  
Wobmat Way LLC  
Woody Investments LLC  
You Asked Properties LLC  
Yun Peng Liu and Shu E Chen  
Zachariah Barghelame  
Zachary D Fetterolf

P:\Engineering\0210012.MRI.C.Street\DRAWINGS\EXHIBITS\0210012PSUE-SHERWOOD.West.dwg, 11/21/2016, 1:47:24 PM, KELVIN WIESE, LAMP RYNEARSON & ASSOCIATES

**NAME: SHERWOOD (WEST)**

**SPACING UNIT: E/2 W/2 & W/2 E/2 SEC 1, E/2 W/2 & W/2 E/2 SEC 12, E/2 NW/4 & W/2 NE/4 SEC 13, T5N, R66W  
UNIT ACREAGE: 800**

WELL NAME	SURFACE LOCATION				LANDING POINT\BEGIN HORIZONTAL COMPLETION ZONE				BOTTOM HOLE\END HORIZONTAL COMPLETION ZONE				COMPLETION ZONE BEARING	COMPLETION ZONE LENGTH
	DIST.	DIR.	DIST.	DIR.	DIST.	DIR.	DIST.	DIR.	DIST.	DIR.	DIST.	DIR.		
CS-SHERWOOD 2-1-13	340'	FSL	1952'	FEL	460'	FNL	2655'	FWL	2197'	FNL	2626'	FWL	S00°07'57"E, S00°08'02"E, S00°44'31"E, S00°15'04"E	2198.48', 2632.95', 5964.76', 2197.57'
CS-SHERWOOD 1-1-13	340'	FSL	1968'	FEL	460'	FNL	2319'	FWL	2196'	FNL	2287'	FWL	S00°20'07"E	12994.26'

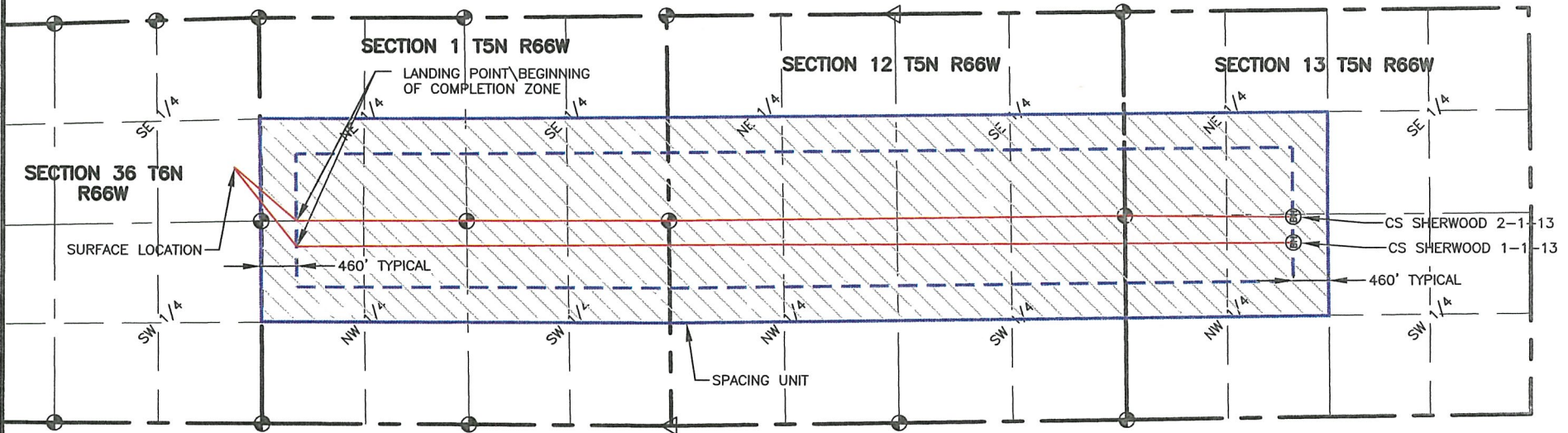
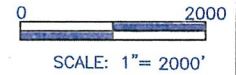
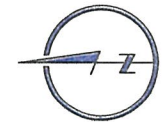

**LAMP RYNEARSON & ASSOCIATES**

4715 Innovation Drive 970.226.0342 | P  
Fort Collins, CO 80525 970.226.0879 | F  
www.LRA-Inc.com

Planned Spacing Unit Exhibit  
C Street Directional Project  
SHERWOOD (West)

- LEGEND**
- ⊕ ALIQUOT CORNER
  - ⊙ BOTTOM HOLE
  - ⊞ COMPUTED FROM GLO RECORDS
  - ⬠ UNION COLONY CORNER
  - △ COMPUTED ALIQUOT CORNER FROM MONUMENT ACCESSORIES

drawn by	date	cogcc id	project - task number	book and page	surface - location
KJW	11/21/16	430474	0210012.00-502		SW/4 SE/4 SEC 36 T6N R66W
path\filename P:\_Engineering\0210012.MRI.C.Street\DRAWINGS\EXHIBITS\0210012PSUE-SHERWOOD.West.dwg					

BEFORE THE OIL AND GAS CONSERVATION COMMISSION  
OF THE STATE OF COLORADO

IN THE MATTER OF THE APPLICATION OF )	
EXTRACTION OIL & GAS, INC. FOR AN )	Cause No. 407
ORDER VACATING ORDER NO. 407-1773 AND )	
POOLING ALL INTERESTS IN THE NIOBRARA )	Docket No. 170500237
FORMATION IN TWO 800-ACRE WELLBORE )	
SPACING UNITS COVERING CERTAIN LANDS )	Type: POOLING
IN SECTIONS 1, 12, AND 13, TOWNSHIP 5 )	
NORTH, RANGE 66 WEST, 6TH P.M., )	
WATTENBERG FIELD, WELD COUNTY, )	
COLORADO. )	

AFFIDAVIT OF MAILING

STATE OF COLORADO	§
	§
CITY AND COUNTY OF DENVER	§

I, Joseph C. Pierzchala, of lawful age, and being first duly sworn upon my oath, state and declare:

That I am the attorney for Extraction Oil & Gas, Inc. and that on or before March 9, 2017, I caused a copy of the attached Application to be deposited in the United States mail, postage prepaid, addressed to the parties listed on Exhibit A to the Application.

  
 \_\_\_\_\_  
 Joseph C. Pierzchala

Subscribed and sworn to before me March 10, 2017

Witness my hand and official seal.

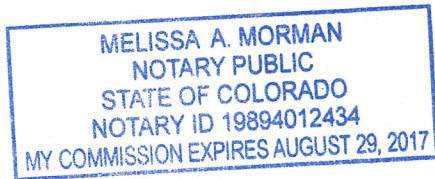

  
 \_\_\_\_\_  
 Notary Public  
 My commission expires: 08/29/2017