



BEFORE THE OIL AND GAS CONSERVATION COMMISSION
OF THE STATE OF COLORADO

IN THE MATTER OF THE APPLICATION OF)
EXTRACTION OIL & GAS, INC. FOR AN)
ORDER VACATING ORDER NO. 407-1775 AND)
POOLING ALL INTERESTS IN THE CODELL)
AND NIOBRARA FORMATIONS IN TWO 800-)
ACRE WELLBORE SPACING UNITS)
COVERING CERTAIN LANDS IN SECTIONS 1,)
2, 11, 12, 13 AND 14, TOWNSHIP 5 NORTH,)
RANGE 66 WEST, 6TH P.M., WATTENBERG)
FIELD, WELD COUNTY, COLORADO.)

Cause No. 407
Docket No. 170500234
Type: POOLING

APPLICATION

Extraction Oil & Gas, LLC ("Extraction" or "Applicant"), Operator No. 10459, by its attorneys, Welborn Sullivan Meck & Tooley, P.C., respectfully submits this Application to the Oil and Gas Conservation Commission of the State of Colorado ("Commission" or "COGCC") for an order vacating Order No. 407-1775 and pooling all interests in two approximate 800-acre wellbore spacing units ("WSU") established for the W $\frac{1}{2}$ W $\frac{1}{2}$ of Sections 1 and 12, the E $\frac{1}{2}$ E $\frac{1}{2}$ of Sections 2 and 11, the W $\frac{1}{2}$ NW $\frac{1}{4}$ of Section 13, and E $\frac{1}{2}$ NE $\frac{1}{4}$ of Section 14, Township 5 North, Range 66 West, 6th P.M., Weld County, Colorado for the development and production of oil, gas and associated hydrocarbons from the Codell Formation in WSU No. 1 and the Niobrara Formation in WSU No. 2. In support thereof, the Applicant states as follows:

1. Applicant is a corporation duly authorized to conduct business in the State of Colorado.
2. Applicant owns a leasehold interest in the following lands ("Application Lands"):

Township 5 North, Range 66 West, 6th P.M.
Section 1: W $\frac{1}{2}$ W $\frac{1}{2}$
Section 2: E $\frac{1}{2}$ E $\frac{1}{2}$
Section 11: E $\frac{1}{2}$ E $\frac{1}{2}$
Section 12: W $\frac{1}{2}$ W $\frac{1}{2}$
Section 13: W $\frac{1}{2}$ NW $\frac{1}{4}$
Section 14: E $\frac{1}{2}$ NE $\frac{1}{4}$

Weld County, Colorado.

A reference map of the Application Lands is attached hereto.

3. Rule 318A.a.(4)D. provides, in relevant part, that where a drilling and spacing unit does not exist for a horizontal well, the horizontal wellbore spacing unit shall be comprised of

the governmental quarter-quarter sections in which the wellbore lateral penetrates the productive formation as well as any governmental quarter-quarter sections that are located less than four hundred sixty (460) feet from the portion of the wellbore lateral that penetrates the productive zone regardless of section or quarter section lines. Rule 318A.a.(4)D. further provides that a horizontal wellbore spacing unit may overlap portions of another horizontal wellbore spacing unit or other wellbore spacing unit designated in accordance with subsection a.(4)C. The Application Lands are subject to this Rule.

4. On August 29, 2016, the Commission entered Order No. 407-1775, which, among other things, pooled all interests in two 720-acre horizontal wellbore spacing units For the Codell and Niobrara Formations and subject all nonconsenting interests to the cost recovery provisions of Section 34-60-116(7), C.R.S., for the CS-Bittersweet C1-1-13 well (API No. 05-123-42936) and the CS-Bittersweet 3-1-13 well (API No. 05-123-42937). Portions of the Application Lands are subject to this Order.

5. The CS-Bittersweet C1-1-13 and CS-Bittersweet 3-1-13 wells were initially proposed and permitted as 2-mile horizontal wells within two 720-acre Rule 318A horizontal wellbore spacing units. Applicant has re-proposed these wells to interested parties as 2.5-mile horizontal wells within two 800-acre Rule 318A horizontal wellbore spacing units, which are the subject of this Application. No objections were received. Applicant's Form 4 Sundry Notices to update the Form 2 Applications to Drill to reflect the longer lateral length consistent with the new well proposals have been approved by Commission staff. Accordingly, Applicant requests that Order No. 407-1775 be vacated.

6. Applicant plans to drill and complete the CS-Bittersweet C1-1-13 well within an individual wellbore spacing unit covering the Applications Lands in 3rd Quarter 2017, to produce oil, gas and associated hydrocarbons from the Codell Formation ("WSU No. 1") and the CS-Bittersweet 3-1-13 well within an individual wellbore spacing unit covering the Applications Lands in 3rd Quarter 2017, to produce oil, gas and associated hydrocarbons from the Niobrara Formation ("WSU No. 2"). Hereinafter, the "Wells."

7. Pursuant to the relevant provisions of Section 34-60-116(6) & (7), C.R.S., and COGCC Rule 530, Applicant seeks an order pooling all interests in the Application Lands for the development and operation of the Codell Formation in WSU No. 1 and the Niobrara Formation in WSU No. 2.

8. Applicant certifies that, at least thirty-five (35) days prior to the date of the scheduled protest deadline for this Application, each owner which Applicant was able to locate, not already leased or voluntarily pooled, has been provided with the well proposals and information required by Rule 530 and tendered a reasonable offer to lease (if an unleased mineral owner), or participate and bear costs associated with the drilling and completion of the Wells.

9. Applicant requests that a pooling order be entered as a result of this Application and that it be made effective as of the earlier of the date of this Application, or the date costs specified in Section 34-60-116(7)(b)(II), C.R.S., are first incurred for the drilling of the wells in the Codell Formation in WSU No. 1 and the Niobrara Formation in WSU No. 2.

10. The granting of this Application would be in accord with the Oil and Gas Conservation Act, found at Section 34-60-101, *et seq.*, C.R.S., and Commission rules.

11. The names and addresses of the interested parties (persons who own an interest in the mineral estate of the tracts to be pooled, except owners of overriding royalty interest) are attached hereto and marked Exhibit A. Applicant certifies that copies of this Application will be served on all locatable interested parties within seven (7) days of the date hereof, as required by Commission Rule 507.b.(2).

WHEREFORE, Applicant respectfully requests that this matter be set for hearing, that notice be given as required by law and that upon such hearing this Commission enter its order:

A. Vacating Order No. 407-1775;

B. Pooling all interests in the Application Lands for the development and operation of the Codell Formation in WSU No. 1 and the Niobrara Formation in WSU No. 2;

C. Providing that the pooling order is made effective as of the date of this Application, or the date that the costs specified in Section 34-60-116(7)(b)(II), C.R.S., are first incurred for the drilling of a well in the Codell Formation in WSU No. 1 and the Niobrara Formation in WSU No. 2, on the Application Lands, whichever is earlier;

D. Providing that the interests of any owners, with whom the Applicant has been unable to secure a lease or other agreement to participate in the drilling of the authorized wells, are pooled by operation of statute, pursuant to Section 34-60-116(7), C.R.S., and made subject to the cost recovery provisions thereof; and

E. For such other findings and orders as the Commission may deem proper or advisable in the premises.

[Remainder of this page intentionally left blank]

Dated this 2nd day of March, 2017.

Respectfully submitted,

WELBORN SULLIVAN MECK & TOOLEY, P.C.

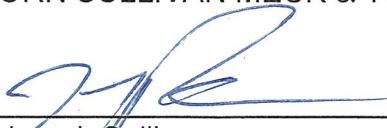
By:  _____

Stephen J. Sullivan
Joseph C. Pierzchala
Welborn Sullivan Meck & Tooley, P.C.
Attorney for Applicant
1125 - 17th Street, Suite 2200
Denver, CO 80202
303-830-2500
ssullivan@wsmtlaw.com
jpierzchala@wsmtlaw.com

Applicant's Address:

370 17th Street, Suite 5400
Denver, CO 80202
Attn: Drew Stout, Landman
Phone: 720-557-8325

VERIFICATION

STATE OF COLORADO)
) ss.
CITY & COUNTY OF DENVER)

Drew Stout, Landman with Extraction Oil & Gas, Inc., upon oath deposes and says that he has read the foregoing Application and that the statements contained therein are true to the best of his knowledge, information and belief.

EXTRACTION OIL & GAS, INC.



Drew Stout, Landman

Subscribed and sworn to before me this 1st day of March, 2017 by Drew Stout, Landman for Extraction Oil & Gas, Inc.

Witness my hand and official seal.

ANNE MICHELLE PIERINI
Notary Public
State of Colorado
Notary ID # 20124036744
My Commission Expires 01-04-2021



Notary Public
My Commission Expires: 1/4/21

Exhibit A
Interested Parties

2211 Partnership LTD;
Timothy L Gallagher,
Shawn L Gallagher and
Izah K Gallagher
A2H, LLC
Aaron ER Cordova
Abel M Hernandez and
Laura A Hernandez
Aletha Langham-Godwin
Ali Emrani
Alice A Shuffler
Alice L Timm and Harold R
Timm
Amalio Garcia and Connie
S Garcia
Amanda A Hanscome
Amy Michelle Crawford
Andrea Yost and Mike C
Yost
Anne G Kremer
Annie J Peasley
Anthony M Abreo and
Sandra E Fuentes
Arlin G Sample and Linda C
Sample
Arne Charles Thoreson
Ashley Behring
Aurora Loan Services LLC
Avis Harsh
Barbara A Burns
Barbara Ann Bradley and
Cecil Ray Bradley trustees
of the Bradley Family Trust,
dated July 10, 2000
Barbara E St Pierre
Barbara H Wagner
Barbara J Masters
Barbra J Helton and Louis E
Helton
Basilia C Softas
Bedaeme Kenneth Cadet
Berenice E Cantrell

Bernard J Streit (Life
Estate)
Bertha Morgan-Garrison
Beryldell M Parker and
Brian K Parker
Betty J Barnes
Beverley Kay Schildmeier
Billie Goetzel
Blake Avenue Properties
LLC
Bonnie C Ulrich
Bonnie J Beebe
Bonnie S Burton
Brad A Carton
Bradley D Gies and Darla
Jo Gies
Brandon W Vannest
Brenda Ann McGeorge
Brenda Sue Lanier
Bret A Hall and Julia W Hall
Brian Hill
Brian J Bartels, Jennifer A
Bartels, James J Galt and
Pennie A Galt
Bridget Reyez
Bruce L Robison and
Shirley A Robison
Bryan K Olson and Olson
Renae
Bryan T Mendoza
Bryan W Tobeck and
Ashlea L Tobeck
Cappie Fine
Carol B Trust Webster and
B John
Cathy J Henkel
Charles J Martin
Charles K Getting and Vicki
M Getting
Charles O Woods and
James W Bunting and
Warren E Nordell

Chester D McPherson and
Edward A Kaufmann
Christine M Killion
and Orman D Killion
Christine R Williams
Christine Spinelli Mallery
and Julia Spinelli
Christopher A Barth
Qualified Personal
Residence Trust dated
11/17/2000; Dawn M Barth
Qualified Pers.
Christopher Daniel Dehaan
Cindy Goranson
City of Greeley, a Municipal
Corporation
Clarence Scheidt and Linda
Mae Scheidt
Coid Clayton Taylor and
James B Lang and Trudy A
Lang
Conifer Ridge, LLC. and
Larry Behrends
Connie R Nelson
Corbin Eckhardt
Corey Colombe
Cullen Anthony Cogburn
and Jeffrey L Cogburn
Dale D Ganseveld and Beth
L Ganseveld
Dallas P Nelson
Dan T Harker and Marion
Harker
Daniel C Mausbach and
Debra L Mausbach
Daniel W Moseman and
Melissa S Moseman
Danny L Orr and Adele M
Orr
Darlene Douthit and Larry
Douthit
Darline K Thompson

Daveda Diane Harms,
David Taylor Holden and Jo
Ann Valone Bergsgaard
David B Shupe and
Margaret A Shupe
David C Mitchell and
Sandra K Mitchell
David D Dann and Sylvia A
Dann
David R Eastwood and
Yang Chen
David R McCleave
David S Wasser and
Deborah A Bartkowski
Dean E Turner and Nancy
M Turner
Debbie Gitschlag
Deborah L Myers
DEK K Ltd LLC
Dennette Janus-Royal
Dennis L Frank
Diane Lynn Lange
Diego Francisco Sebastian
Diogo Fleury Lobo and
Cassandra Lobo
Don J Shaw and John S
Braddy
Donald D Buxman and Lisa
R Buxman
Donald E Tait and Sandra K
Tait
Donna B Christiansen
Donna L Oster
Donna M W Goodsell
Doris L Blubaugh
Doris M Miller
Dorothy E Mellin
Dorothy M Mason
Doug J Sandin and Jill R
Donnelly-Sandin
Douglas J Taub and Donna
L Taub
DPR Greeley LLC
Dwight A Mason
Dwight D Kauffroath and
Irene A Kauffroath
Dylan Michael Essert

E R Austin and Ernest R
Austin and Wilma H Austin
Earl J Hart and La Verna M
Hart
Edward D Musil and Susan
M Musil
Edward J Pittock
Elcon, Inc., Gerald R Lamb
and Glen E Unruh
Eli Soto
Eliza V Hunter
Ellen L Richmond and
Donald W Richmond
Elmer A Montoya and Betty
Montoya
Erasmo Serrano Herrera
and Serrano Javier
Eric L Wilson and Andrea P
Wilson
Erin E Burns and John E
Hsu
Ernest R Austin aka E R
Austin
Estate of Mildred E. Stoffler
Eugene H Replogle and
Sharleen S Replogle
Eugene L Walter and
Sharrel L Walter
Evelyn Ellorin Living Trust
Pieterick
Evelyn R Anderson
Revocable Trust
Extraction Oil & Gas Inc.
Florence Anne Streit (Life
Estate)
Florentino Flores and
Rebecca Flores
Foundation Dayspring
Frances F Pawl Trust
Francie R Murry and Gary
Brandon Murry
Francis Energy Inc.
Francis L Whiteley and Rita
M Whiteley
Frank H Vasquez and San
Juana Vasquez

Fred Z Rodriguez and
Juanita S Rodriguez
Gabriel Solis and Lorena
Aleman
Gary C Knight and Jane E
Knight
Gary J Kapp and Susan C
McCollum
Gary Lynn Bainter and
Stefanie Anne Bainter
Gary W Bauerle and
Tamara Bauerle
Gas Co Greeley
GDQ Inc
George Kuhn and Crissy
Kuhn
George M Tokunaga and
Fusaye Tokunaga
George P Dichey and
Hannah R Dichey
George W Hicks
Georgie E Dewey
Gerald F Welte and Marlene
M Welte
Gerald W Alles and Patricia
E Alles
Gerald W Anthon and
Christina D Sinclair
Gerard A Goldston and
Noreen Goldston
German Vicente Perez
Glen R Keil Living Trust,
dated December 23, 2010,
Glen R Keil and Glenda
Joyce Keil as Trustees,
Glenda J Keil Living Trust,
dated December 23, 2010,
Glen R Keil and Glenda
Joyce Keil as Trustees
Gloria Wertz
Graham Builders LLC
Greeley Wesleyan Church
Green Bay Investment Co
LLC
Gregory D Ide
Gregory R Martino and
Martino Victoria R

Harold H St Pierre
Heather Behring
Heather D Beran and
Christopher R Bearden
Helmut W Kurtz
Herman Wolff
Hilda A Chapel and Jim D
Chapel
Horace C Elliott and Bettie
S Elliott
Housing Authority of the
City of Greeley
Huong Thi Marquez and
Jose M Marquez
Ila M Dubois
Incline Niobrara Partners LP
Jack B R Holland and
Holland Bernadine
Jacob Augenstein and
Vanessa A Meyer
James G Tinsley and
Thomas J Sas
James W Dunn Revocable
Trust
James W Fennell and
Marjorie L Fennell
Jamie L Viefhaus-Zak and
Benjamin R Zak
Jaque L Graves
Jason A Gesick and Gesick
Joy
Jason M Appelhans and
Lauren T Appelhans
Jeffrey Sedillos and Susan
Kay Sedillos
Jennifer L Foster
Jerold A Weizenegger and
Arlene K Weizenegger
Jerry W Alb
Jessica Lynn Gelatt
Jim L Mechalke
Jimmie J Parker and
Charlene L Parker
Jitka Davis
Joaquin A Ortiz
Joe M Yriarte and Lois D
Yriarte

Joe Ybarra
John D Shimek and Sarah
B Shimek
John E Kochenburger Trust
John W Melin
Jonathan Grant Lord and
Christine Lord
Jordan Enterprises, Inc.,
Lloyd Jordan and Ed Jordan
Jose Gaona and Gaona
Rita
Jose Lino Matias Montoya
and Rosa Anita Morado
Jose Meza and Tomasa
Meza
Jose T Lara-Sanchez and
Renee C Valensuela-Lara
Joseph Ray Benavidez Jr
and Lisa Lee-Benavidez
Joyce M Swetzig
Juan David Sanchez and
Nora C Molina
Juan G Ramirez
Juan Verdugo and Julie
Verdugo
Judith A White
Julie A Wertz
Juliet H Fried Revocable
Trust
Kathy Browning
Keane Ververs and Sandra
Kay Ververs
Keith H Heimback and
Jeanne L Heimback
Keith Peter and Karen G
Peter
Kellen McDonald
Kelly D Roquet
Kendra K Cullison
Kenneth G Fischer and
Mona Ruth Fischer
Kenneth M Knutson
Kevin S Streit and Carol A
Streit
Kiersten Sommers
Kirk A Anamier and Trina J
Anamier

Krop LLC
Kyle R Seeley and Charles
Mark Seeley and Scott
Seeley and Clee Ann
Kaveny
Lakemont Corporation,
James F Manion and Irene
Manion
Larry A Schafer and Camille
A Schafer
Larry L Paulsen and Helen
D Paulsen
Larry Loma
Larry Schafer and Camille
Brenckle
Larry Warkentin and Susan
Warkentin
Lauren Kay Christiansen
and Frank Robert
Christiansen
Laurie Behring as Trustee
for The Doris Lee Nickols
Trust for the Benefit of
Ashley Heather Behring
Le Roy Triplett and Nancy
Ann Triplett
Lee A Sargent
Lee McCormick-Lisle and
Robert C Carson and
Garrett R Carson
Leone Clara Freemyer
Linda Jo Ingram
Lisa K Hayes
Lisa M Ingmire
Lloyd A (heirs Of) Meyers
and Leta M Meyers
Lloyd David Pattan and
Debra K Pattan
Lobato Living Trust, Phillip
V Lobato, Trustee; Debra
Kay, Trustee
Longsview Townhomes,
LLC
Lori Ann Perrin
Luc A Renaud and Susan M
Renaud
Lydia B Bernhardt

Lynn Kevin Borchers and
R.L Borchers and Kathryn
Borchers
M&C Holdings LLC
Mabury Village
Manda M Hinz
Manuel Porras and Maria J
Porras
Manuel Salazar and Alicia
Salazar
Manuel Tomas Quintana
and Margaret Quintana
Margaret Lucille Morrison
and Cynthia A Duncan
Margaret M Dirschl and Lola
Ackerman
Margerite Ruyle Revocable
Living Trust
Maria Esperanza Vasquez
Marie E Ritchie, Individually
and as Trustee according to
the LWT of Arthur E Ritchie
Marie Erica Boivin
Mario A Fernandez and
Guadalupe Fernandez
Mark D Duran and Anita A
Duran
Mark H Lieberknecht and
Janaya M Lieberknecht
Mark T Shoop
Marquez Orozco
Martha J Vandriel
Martin C Pasillas
Martin R West
Marvin Howard and Robin
Howard
Mary I Monahan
Mary Jean Hall
Mary L Selzer Trust
Mary Lou Endres
Matt Ackerman
Meadows At Greeley
Community Assoc Inc
Meadows Greeley
Community Assn Inc

Melody Replogle Baird,
Kimberly L Harrison and
Robert L Baird
Michael A Alirez and Alirez
Bettie
Michael Alexander McIntosh
and Debra M McIntosh
Michael B Willits
Michael E Mestas
Michael Erin Crew
Michael G Wagner and Lisa
D Wagner
Michael K Shoumaker and
Robin Eicher
Michael Roy Foster
Michael S Ader
Michele R Jones
Michelle Simons
Mildred S Pollock
Milton Ruiz and Amanda
Alvarez
MJ 3106 LLC
Monica L Canzona
Monte E Hein
Monterrey Condominium
Association
Morrise H Wire and Wanda
M Wire
Mountain View Acres Real
Estate LLC
Naida M Butterfield
Nationwide Health
Properties Inc
Neill S Smith and Salome M
Smith
Nelious B Brown and Joyce
E Brown
Noble Energy Inc
Noman Boroumand and
Homan Broomand
Norma R Bingel
Oliver Jay Bryner and
Nancy Joan Bryner
Orman Ruyle Revocable
Living Trust
Pablo M Jaramillo and
Monica R Jaramillo

Pamela J Larkin
Parish Greeley Trinity
Patricia Escobar and Juan
Moran
Patricia R Cleary
Patrick J Endres and
Heather L Endres
Patrick Joseph Piscani and
Auriel Piscani
Pearl D Smith
Pearl Y Edwards
Phillip G Mendoza and
Laura Mendoza
Phongpan P Salisbury
Porferio Armenio Garcia
and Dolores Marie Garcia
Pro Realty Real Estate
Ventures LLC
Property Asset
Management Inc.
R & R Quality Homes, Inc.
and Tim Rushold
R Michael Bean and Doris E
Bean
R&D Homes LLC
Ramon Ortiz and Maria N
Ortiz
Randall Family 2324 33rd
Ave LLC
Randall Family 2328 33 Ave
LLC
Rangeview 3 LLC
Rangeview Commons
Construction LLC
Rangeview Commons
Development, LLC and
James C Rowson
Rangeview Commons, LLC.
and Patrick B Roche
Ray N Romero
Raymond Christopher
Donnelly and Sherry Irene
Donnelly
Raymond F Hergert and
Freida Hergert
Richard A Warkentin and
David L Sharp

Richard E Davis and Verlo
A Davis
Richard H Hay and Aria J
Hay
Richard L Gardner and
Lydia P Gardner
Richard M Lucio and
Brenda J Lucio
Richard P Brady and
Kathleen M Brady
Richmark Energy Partners
LLC
Rick L Cody
Rita Bhandari and Prachi
Dhungana
Robert L Faulkner and
Melanie G Faulkner
Robert L Glover Trust and
Julie A Glover Trust
Robert R Anderson and
Marlene B Anderson
Robert Rosencrance
Roberta R Olinger
Roberto R Felix and Maria
D Felix
Robin M Brenckle
Roche Constructors, Inc.
and Patrick T Roche
Rodolfo Diaz
ROF Properties LLC
Ronald Dodge and Dodge
Delores
Ronald G Anderson and
Christine M Anderson
Ronald W Mitchell
Rose M Vaughan
Russ Hovland and Julie
Hovland
Russell G Archibeque
Ryan G Pugh
Ryan Scott Blades
Sal Martinez and Martinez
Ruth
Sarah A Ross (Life Estate)
Sarah Avery Guyver and
Russell Guyver

School District No 6, Carl C
Wens Jr., Reuben Ehrlich
and Rudy Marich
Secretary of Housing &
Urban Development
Security Abstract Title
Company
Shauna L Holzmeister
Shaw Homes Inc.
Shawn David Williams and
Johanna Annemie Williams
Shelley M Kimoto-Buhr
Shelly Specht
Shirley A Hockaday
Shirley L Klinginsmith
Skylark Energy LLC JT
Smith Holdings LP
Stacy Nicole Franks
Steve L Ulibarri
Steven Charles Maccreery
and Susan B Christensen
Steven Kent Foster and
Catherine Lynn Foster
Steven L Kiburz and Jody
A Kiburz
Steven W Perkins
Steven W Potts and
Christine Renee Potts
Susan J Neeley
Susan K Intemann
Susan Marie Spieker
Synergy Resources
Corporation
Taco Caliente Inc
Tally M Scott
Ted Allen Long and Barbara
Diane Long
Terry G Simer and Karen D
Simer
Terry L Clayton
Terry R Garcia and Kayla J
Garcia
TGI Properties Inc
The Colorado District of the
Lutheran Church - Missouri
Synod

The Greeley Wesleyan
Church
Thelma L Smith
Theresa M Perteet
Thirty-Five Twenty-Seven
(3527) Corp.
Thomas A Oak
Thomas Forsyth
Thomas J Villano and Jony
Hartono
Thomas R Pfankuch
Thomas W Sileo and Ann P
Sileo
Tiburcio Ramirez and
Graciela Ramirez
Tiffany J Farrell
Todd Rupp and Susan
Rupp
Todd W Sargent
Tommy Gene Groves
Tracy V Mousel Trust
Travis C Koperski
Tri-City Development Co.
and Floyd R Wood and
Robert R Millican
Trust at 1616 37 Avenue
Vahag Mikaelian and Sedik
Mikaelian
Valerie Hinchee
Vernon Lentz and Judith
Lentz
Veta K McCrain and
Randall L McCrain
Vicky R Barr
Victor Melendez and Diana
Melendez
Viola Frei
VSKGP LLC
Wade Castor and Melody
Castor
Waltel Minerals LLC
Wayne A Preisendorf
Weld County Bank
Wesley P Vogel
West Lilly Properties LLC
Westlake One Development
Inc. and Martin Lind

Wilber C Smith
William John McMonagle
and Leslie Ann McMonagle
William M Purcell

William Osentoski and Lynn
Keber
Wilma G Worden
Winoco, Inc

Woodward Family
Irrevocable Trust
Zelda Z Brunner and Dorn
R Brunner

SPACING UNIT: E/2 E/2 SEC 2, W/2 W/2 SEC 1, E/2 E/2 SEC 11, W/2 W/2 SEC 12, E/2 NE/4 SEC 14, W/2 NW/4 SEC 13, T5N, R66W
 NAME: BITTERSWEET
 UNIT ACREAGE: 800

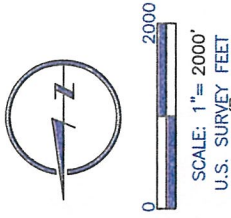

WELL NAME	SURFACE LOCATION				LANDING POINT\BEGIN HORIZONTAL COMPLETION ZONE				BOTTOM HOLE\END HORIZONTAL COMPLETION ZONE				COMPLETION ZONE BEARING	COMPLETION ZONE LENGTH
	DIST.	DIR.	DIST.	DIR.	DIST.	DIR.	DIST.	DIR.	DIST.	DIR.	DIST.	DIR.		
CS-BITTERSWEET C1-1-13	341'	FSL	2063'	FEL	460'	FNL	140'	FNL	2191'	FNL	108'	FNL	S00°20'09"E	12999.38'
CS-BITTERSWEET 3-1-13	341'	FSL	2056'	FEL	460'	FNL	303'	FNL	2192'	FNL	271'	FNL	S00°20'09"E	12999.00'

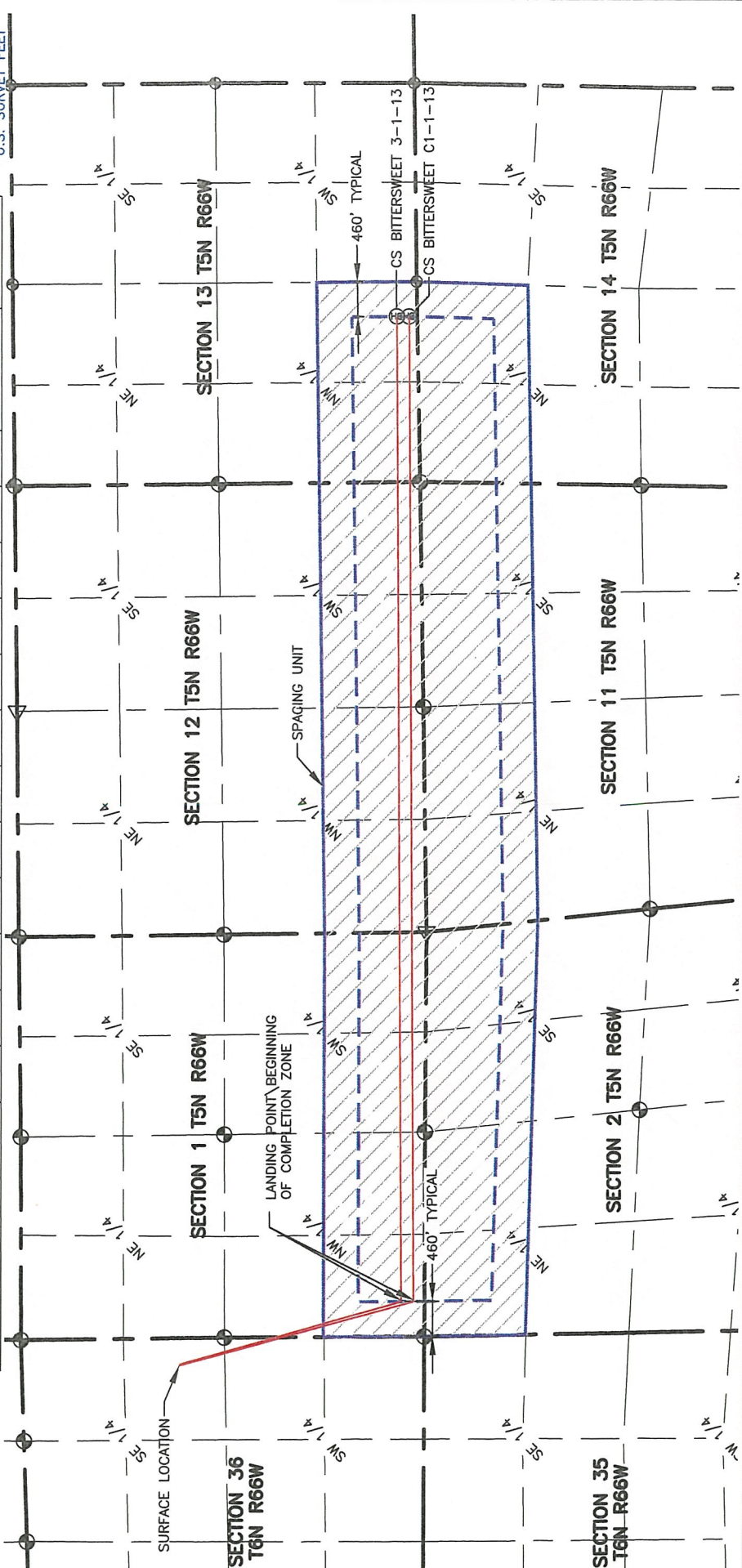

LEGEND

- ALLOT CORNER
- BOTTOM HOLE
- COMPUTED FROM GLO RECORDS
- SECTION LINE
- QUARTER SECTION LINE
- SIXTEENTH LINE
- UNION COLONY CORNER
- COMPUTED ALIQUOT CORNER FROM MONUMENT ACCESSORIES

Planned Spacing Unit Exhibit
 C Street Directional Project
 Bittersweet Spacing Unit

4715 Innovation Drive 970.226.0342 | P
 Fort Collins, CO 80525 970.226.0879 | F
 www.LRA-Inc.com

LAMP RYNEARSON & ASSOCIATES

drawn by KJW date 11/14/16 cogcc id 430474 project - task number 0210012.00-502 book end page surface - location SW/4 SE/4 SEC 36 T6N R66W
 path filename P:\Engineering\0210012_MRI_C_Street\DRAWINGS\EXHIBITS\0210012PSUF-BITTERSWEET.dwg

BEFORE THE OIL AND GAS CONSERVATION COMMISSION
OF THE STATE OF COLORADO

IN THE MATTER OF THE APPLICATION OF)
EXTRACTION OIL & GAS, INC. FOR AN)
ORDER VACATING ORDER NO. 407-1775 AND)
POOLING ALL INTERESTS IN THE CODELL)
AND NIOBRARA FORMATIONS IN TWO 800-)
ACRE WELLBORE SPACING UNITS)
COVERING CERTAIN LANDS IN SECTIONS 1,)
2, 11, 12, 13 AND 14, TOWNSHIP 5 NORTH,)
RANGE 66 WEST, 6TH P.M., WATTENBERG)
FIELD, WELD COUNTY, COLORADO.)

Cause No. 407
Docket No. 170500234
Type: POOLING

AFFIDAVIT OF MAILING

STATE OF COLORADO §
CITY AND COUNTY OF DENVER §

I, Joseph C. Pierzchala, of lawful age, and being first duly sworn upon my oath, state and declare:

That I am the attorney for Extraction Oil & Gas, Inc. and that on or before March 9, 2017, I caused a copy of the attached Application to be deposited in the United States mail, postage prepaid, addressed to the parties listed on Exhibit A to the Application.

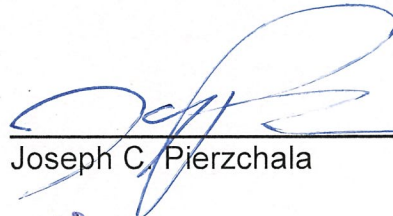

Joseph C. Pierzchala

Subscribed and sworn to before me March 10, 2017

Witness my hand and official seal.

MELISSA A. MORMAN
NOTARY PUBLIC
STATE OF COLORADO
NOTARY ID 19894012434
MY COMMISSION EXPIRES AUGUST 29, 2017

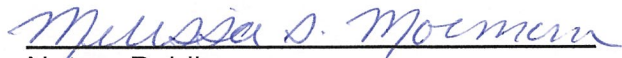

Notary Public
My commission expires: 08/29/2017