

TYPE: SPACING

1

A reference map of the Application Lands is attached hereto.

3. Rule 318.a. specifies that a well drilled two thousand five hundred (2,500) feet or greater shall be located not less than six hundred (600) feet from any lease line. Rule 318.a. applies only to the Codell Formation underlying the Application Lands.

4. The Application Lands are subject to Order No. 535-3, dated February 22, 2011, which, among other things, established 640-acre drilling and spacing units for the Application Lands, approving one (1) horizontal well in each drilling and spacing unit, allowing the lateral of a given horizontal well to enter the Niobrara Formation no closer than 600 feet from the section line and allowed for the treated interval within the Niobrara Formation to be located not closer than 600 feet from the section line for production of oil, gas, and other hydrocarbons from the Niobrara Formation.

5. The Application Lands are subject to Order No. 535-496, dated June 17, 2014, which, among other things, modified Order No. 535-3 to allow 300 foot setbacks for the southern section lines of Sections 22, 23, and 24, Township 9 North, Range 59 West, 6th P.M., the eastern section lines of Section 28 and 33, Township 9 North, Range 59 West, 6th P.M., and the northern section lines of Sections 3 and 4, Township 8 North, Range 59 West, 6th P.M., for the Codell and Niobrara Formations.

6. To promote efficient drainage within the Codell Formation of the Application Lands, to protect correlative rights and to avoid waste, the Commission should establish two (2) 640-acre drilling and spacing units for the Application Lands.

7. That the above-proposed drilling and spacing units will allow efficient drainage of the Codell Formation; will prevent waste; will not adversely affect correlative rights and will assure the greatest ultimate recovery of gas and associated hydrocarbon substances from the reservoirs. The units of the size and shape specified above are not smaller than the maximum area that can be economically and efficiently drained by the proposed wells in the units.

8. That the Applicant is requesting to drill and complete up to fifteen (15) horizontal wells in DSU #1, and up to sixteen (16) horizontal wells in DSU #2, in order to efficiently and economically recover the oil, gas and associated hydrocarbons from the Codell and Niobrara Formations within each of the 640-acre drilling and spacing units comprised of the Application Lands and that there will be no adverse effect on correlative rights of adjacent owners.

9. The records of the Commission reflect that there are currently no wells producing from either the Codell or Niobrara Formation within the Application Lands.

10. The Applicant maintains that there will be no more than eight (8) new well pads located anywhere in the unit or adjacent thereto, unless an exception is granted by the Director.

11. The treated interval of each proposed horizontal well shall be no closer than 300 feet from the boundaries of the unit (regardless of the lease lines within the unit) and all horizontal wells shall be no closer than 150 feet from the treated interval of another well producing from the same source of supply within the unit, unless an exception is granted by the Director.

12. That the names and addresses of the interested parties (both within the proposed unit and those required to be noticed for the 300' setbacks) according to the information and belief of the Applicant are set forth in Exhibit A attached hereto and made a part hereof, and the undersigned certifies that copies of this Application shall be served on each interested party within the next seven days as required by Rule 503.e.

WHEREFORE, Applicant respectfully requests that this matter be set for hearing at the next available opportunity, that notice be given as required by law, and that upon such hearing this Commission enter its order:

A. Establishing two (2) approximate 640-acre drilling and spacing units for the development and operation of the Codell Formation for the Application Lands;

B. Allowing up to fifteen (15) horizontal wells in DSU #1, and up to sixteen (16) horizontal wells in DSU #2, in order to efficiently and economically develop and recover the oil, gas and associated hydrocarbons from of the Codell and Niobrara Formations in the units;

C. Providing that the treated interval of any horizontal well shall be no closer than 300 feet from the boundaries of the unit and not less than 150 feet from the treated interval of another well within the unit;

D. Authorizing up to eight (8) new well pads located anywhere in the unit or adjacent thereto, unless an exception is granted by the Director;

E. Finding that two (2) 640-acre drilling and spacing units for the Codell Formation, with the allowance of up to fifteen (15) horizontal wells in DSU #1, and up to sixteen (16) horizontal wells in DSU #2, for the development and operation of the Codell and Niobrara Formations on the Application Lands, will prevent waste, protect correlative rights, and maximize the efficient and economic production of the Codell and Niobrara Formations on the Application Lands; and

F. For such other findings and orders as the Commission may deem proper or advisable in this matter.

WHEREFORE, Applicant respectfully requests that this matter be set for hearing in July 2015, that notice be given as required by law, and that upon such

hearing, the Commission enter its order consistent with Applicant's request as set forth above.

WHEREFORE, Applicant respectfully requests that this matter be set for hearing in July 2015, that notice be given as required by law, and that upon such hearing, the Commission enter its order consistent with Applicant's request as set forth above.

DATED this 21st day of May, 2015.

Respectfully submitted,

NOBLE ENERGY, INC.

By: Jamie L. Jost

Jamie L. Jost

Joseph M. Evers

Burleson LLP

1700 Lincoln Street, Suite 1300

Denver, Colorado 80203

(303) 801-3200 – Main

jjost@burlesonllp.com

jeverson@burlesonllp.com

Applicant's Address:

Noble Energy, Inc.

ATTN: Zach Shearon

1625 Broadway, Suite 2200

Denver, Colorado 80202

VERIFICATION

STATE OF COLORADO

)

) ss.

CITY AND COUNTY OF DENVER

)

Charles A. Snure, of lawful age, being first duly sworn upon oath, deposes and says that he is Attorney-In-Fact for Noble Energy, Inc., and that he has read the foregoing Application and that the matters therein contained are true to the best of his knowledge, information and belief.

Charles A. Snure
Attorney-In-Fact
Noble Energy, Inc.

Subscribed and sworn to before me this 21st day of May 2015.

Witness my hand and official seal.

[SEAL]



My commission expires: May 26, 2018

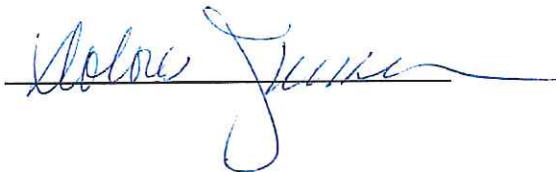

Reference Map
Noble Energy, Inc.

Section 21, Township 9 North, Range 59 West, 6th P.M., Weld County, Colorado

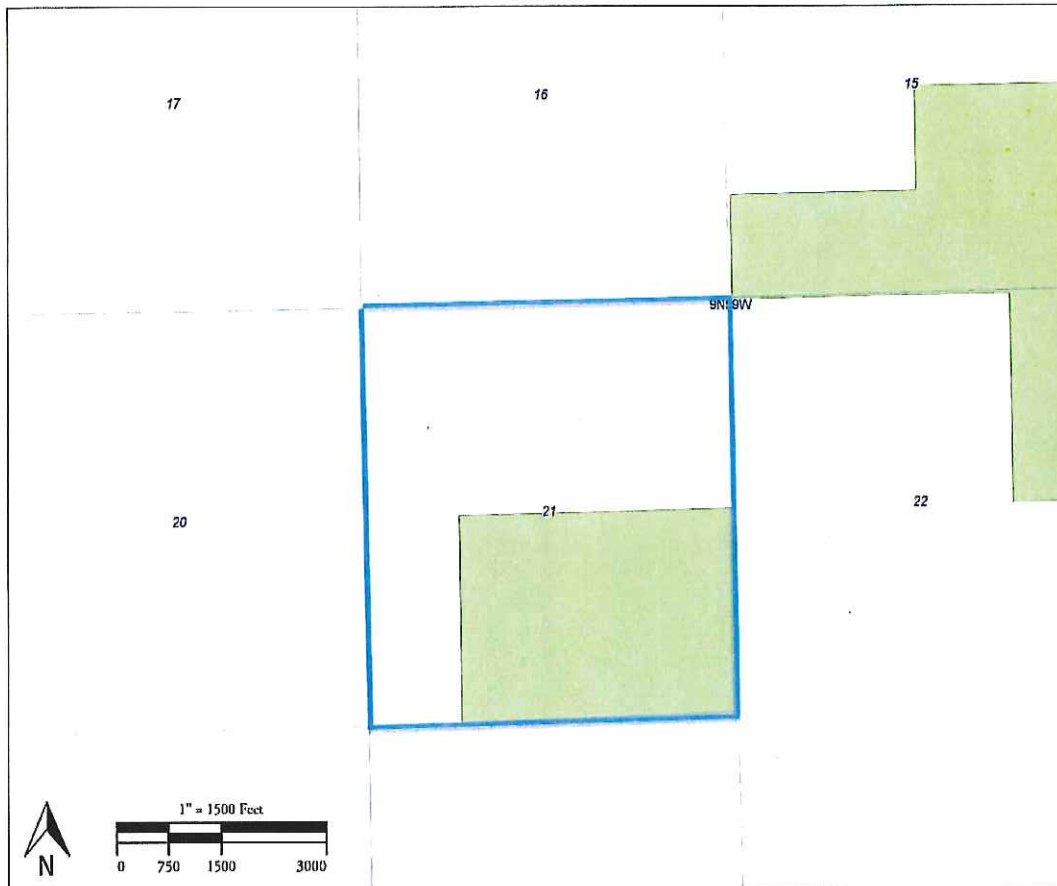

* Federal owned minerals are shaded green

Reference Map
Noble Energy, Inc.

Section 24, Township 9 North, Range 59 West, 6th P.M., Weld County, Colorado



* Federal owned minerals are shaded green

IN THE MATTER OF THE APPLICATION OF NOBLE ENERGY, INC. FOR AN ORDER TO ESTABLISH TWO (2) APPROXIMATE 640-ACRE DRILLING AND SPACING UNITS FOR THE DEVELOPMENT AND OPERATION OF THE CODELL FORMATION, AND ALLOWING ADDITIONAL WELLS WITHIN TWO (2) APPROXIMATE DRILLING AND SPACING UNITS, FOR DEVELOPMENT/OPERATION OF THE CODELL AND NIOBRARA FORMATIONS IN SECTIONS 21 AND 24, TOWNSHIP 9 NORTH, RANGE 59 WEST, 6TH P.M., AN UNNAMED FIELD, WELD COUNTY, COLORADO

TYPE: SPACING

STATE OF COLORADO)
)ss.
CITY AND COUNTY OF DENVER)

Jamie L. Jost

RACHEL FLEMING
NOTARY PUBLIC
STATE OF COLORADO
NOTARY ID 20144025048
MY COMMISSION EXPIRES JUNE 24, 2018

Notary Public

Exhibit A
SP/ID – Secs. 21 & 24 T9N-R59W – 2 640 DSUs

Noble Energy WyCo, LLC
1625 Broadway, Suite 2200
Denver, CO 80202

Carrizo (Niobrara) LLC
500 Dallas St., Ste. 2300
Houston, TX 77002

Whiting Oil & Gas Corporation
1700 Broadway, Suite 2300
Denver, CO 80290

OIL India (USA) Inc.
Attn: Mr. G. K. Sharma
333 Clay St., Ste. 3300
Houston, TX 77002

IOCL (USA) Inc.
c/o Thompson Knight, LLP,
Attn: Mr. Arthur J. Wright
333 Clay St., Ste. 3300
Houston, TX 77002

Haimo Oil & Gas LLC
Attn: Mr. Zhi Liu
2901 Wilcrest Drive, Ste. 285
Houston, TX 77042

Acoma Energy, LLC
3801 E. Florida Ave., Ste. 508
Denver, CO 80210

Alfred G. Weiss and
Sandra L. Weiss
P.O. Box 416
Moffat, CO 81143

Alvin L. Fuss
520 46th Ave.
Greeley, CO 80634

Alvin W. Weiss and
Vicky Mae Weiss
P.O. Box 422
Moffat, CO 81143

Amanda Tomlinson
1134 Grant Ave.
Waterloo, Iowa 50702

Arlen Happel
10335 Hicks Rd.
Hudson, Iowa 50643

Beauleo Minerals, LLC
5 Brighton Way
Farmington, CT 06032

Benjamin Everett Tavenner
2433 Eagle Drive
Loveland, CO 80537

Beth and Ken Karmin Family Trust
1555 Capri Drive
Pacific Palisades, CA 90272

Betty Walter
2130 California St.
Cedar Falls, Iowa 50613

Beverly Ivers
3894 Osceola St.
Denver, CO 80212

Blackriver, LLC
8001 Interport Blvd, #260
Englewood, CO 80112

Carl Jerry Carlson
345 Merrydale Drive
Fayetteville, GA 30215

Carol Lea Schweiger
41730 CR 42
Fleming, CO 80728

Centennial Mineral Holdings, LLC
8235 Douglas Avenue, Suite 815
Dallas, TX 75225

Charles O. Dobbins, Jr.,
and Linda Dobbins
30W009 Redwood Court
Warrenville, IL 60555

Christina Cowherd Margo
2165 Stonebriar Drive
El Dorado Hill, CA 95762

Clifford D. Olesen and
Stephen C. Olesen
as trustees of the Clifford D. Olesen
and Winona M. Olesen
Revocable Trust
dated August 15, 2001
1025 SW 76th Terrace
Gainesville, FL 32607

Darlene G. Smith
906 N. Public Rd.
Shell Rock, Iowa 50670

David Albert Rubke
PO Box 562
Tullahoma, TN 37388

David E. Uhl
2249 Lauren Drive
Las Vegas, NV 89134

David Mark Woods
6023 S. 161st Ave.
Sand Springs, OK 74063

David R. Fuss
1507 Helms Shortcut Road
Monroe, NC 28112

Dennis Ricker
2339 Harmony Drive
Burton, MI 48509

Denver Mineral & Royalty Company,
LLC
8450 E. Crescent Parkway, Ste. 400
Greenwood Village, CO 80111

Donna Jordening
414 Venus St.
Mission, TX 78572

Doris Albrecht
140 Timberline Drive
Burnsville, MN 55337

Doris M. Scofield
3202 17th Avenue
Evans, CO 80620

Douglas Hammond
239 River Forest Rd.
Evansdale, Iowa 50707

Dwight R. Forington
PO Box 1431
Jackson, WY 83001

Earla Mae Dunning
5333 Garrison St.
Arvada, CO 80002

Edwin James Ferguson
207 N. 49th Ave., Ct.
Greeley, CO 80634

Elden Happel
706 Central Ave.
Evansdale, Iowa 50707

Eleanora Happel, Trustee of the
Walter H. Happel Trust
c/o Audrey L. Hill, Trustee
604 15th Ave. NE
Independence, Iowa 50644

Elizabeth Ellen Rubke
1418 Siskiyou
Carson City, NV 89701

Evelyn E. Davis
795 Hickory Lane
Palm Harbor, FL 34683

Faye L. Weiss Mineral Trust
c/o Faye L. Weiss, Trustee
405 Applewood
Brush, CO 80723

George A. Doll Trust
KeyBank NA, Successor Co-Trustee
Attn: Elizabeth I. Whitt
101 S. Main St.
Elkhart, IN 46516

Harold and Donna Beyer Trust
c/o Harold N. Beyer and
Donna R. Beyer, Trustees
22362 CR P
Fort Morgan, CO 80701

Harry L. Fuss
1113 Tomberlin Road
Monroe, NC 28110

Heirs and Devisees of Myra E. Hills
225 Kevin Way SE
Salem, OR 97306

Hydrocarbon Holdings, LTD.,
an Illinois Corporation
9302 S. 83rd Court
Hickory Hills, IL 60457

James Roy Carlson
99 Mossewood Lane
Sagle, ID 30215

Jane Hambly
1443 Angus Drive
Waterloo, Iowa 50701

Janet H. Johnson
6061 W. 1st St.
Greeley, CO 80634

Janet S. Ferguson
P.O. Box 780
Dewey, AZ 86327

John H. Weiss and Carol J. Weiss,
Trustees of the Weiss Family Trust
dated May 15, 2007
2073 N. Pebble Beach Drive
Casa Grande, AZ 85122

JRH Energy, LLC
6931 Coronado Avenue
Dallas, TX 75214

Karen Gardner
410 Saunders Ave.
Evansdale, Iowa 50707

Karen R. Haley, as Trustee
of the Karen R. Haley
Revocable Trust Agreement
dated February 8, 2002
9550 E. Orchard Drive
Greenwood Village, CO 80111

Karla Standridge Cole
968 Larpenteur Ave.
St. Paul, MN 55113

Karla Standridge Cole
968 Larpenteur Ave.
St. Paul, MN 55113

Kay Woods
404 Wyllis Street
Oil City, PA 16301

Kevin Coburn
520 River Forest Rd.
Evansdale, Iowa 50707

Kevin E. Braun & Kimberly D. Braun
107 Cameron Owen Drive
Kingsland, GA 31548

Kimberly S. Lightle
255 Sunset Drive South
Johnstown, OH 43031

Larimer County Society for
Crippled Children and Adults, Inc.
Address Unknown

Larry Torbeck & Susan Torbeck,
Trustees of the Torbeck Joint
Revocable Trust
2563 Black Water Court
St. Louis, MO 63129

Laura Ann Roberts
3051 S. Irving
Denver, CO 80236

Leonard D. Weiss
34091 County Road K
Brush, CO 80723

Leslie Hammond
1225 Meadow Lane #A
Waterloo, Iowa 50701

Lindie Hammond
321 Harwood Ave.
Waterloo, Iowa 50701

Lori Sue Ferguson Vincent
140 E. Lee St.
Sulphur, LA 70663

Lory E. Ferguson, Jr.
and Lynne E. Ferguson
P.O. Box 361
Kiowa, CO 80117

Magnolia Minerals Trust, LLC
Attn: James C. Williams
1616 17th St., Ste. 572
Denver, CO 80202

Marcia Lohrmann Luecke
9419 Misty Oakes Drive
Broadview Heights, OH 44147

Margaret E. Mentzer
10880 Ingalls Circle
Broomfield, CO 80020

Marilyn K. Barber
440 Walnut Avenue
Eaton, CO 80615

Mark Ernest Rubke
60 Somerset Rd.
Piedmont, CA 94611

Marlene L. Chenoweth
356 U.S. Highway 212
Belle Fourche, SD 57717

Marsha K. Arnold
2412 3rd Avenue
Scottsbluff, NE 69361

Marsha Marie Beisner
1801 Diana Drive
Loveland, CO 80537

Martha Penny
Address Unknown

Marvin G. Fuss
520 46th Ave.
Greeley, CO 80634

Mary A. Dennis
5880 Parrot Run
Patrick AFB, FL 32925

Mary E. Reichel
31332 WCR 41
Greeley, CO 80631

Mary I. Gavit
PO Box 270927
Littleton, CO 80127

Matthew Lee Tavenner
2433 Eagle Drive
Loveland, CO 80537

Matthew Torbeck
2539 Dacia Lane
St. Louis, MO 63129

Maxine K. Van Doren
3820 W. 7th Street Rd.
Greeley, CO 80634

Noble Energy, Inc.
1625 Broadway, Suite 2200
Denver, CO 80202

Norman Schmidt
335 S. Pennsylvania Ave.
Mason City, Iowa 50401

Pamela Lawless
2019 Avon Ave.
Waterloo, Iowa 50703

Patricia Ras
3302 Baer Beach Road, Unit B4
Erie, PA 16505

Paul R. Weitzel, Jr.
40366 County Road 99
Briggsdale, CO 80611

Paulette R. Hall
5241 W. 9th Street Dr.
Greeley, CO 80634

Rebecca Rubke Wall
2062 Rivera Drive
Santa Rosa, CA 95404

Robert A. Cowherd
1635 36th Ave. Court
Greeley, CO 80634

Robert L. Weiss and
Sharon E. Weiss
1525 West Azalea Dr.
Chandler, AZ 85248

Robert P. Tucker
18 Bradbury Lane
Littleton, CO 80120

Rodeo Mineral Partners, LLC
P.O. Box 4631
Englewood, CO 80155

Russell M. Carpenter, Jr.
1400 Wilder St.
Evanston, IL 60202

Ruth Ellen Traupe
7350 CR #5
Erie, CO 80516

Sandra Orlando
3154 Zimmerly Road
Erie, PA 16506

Sharon K. Weiss
P. O. Box 57501
Salt Lake City, UT 84157

Shirley A. Parton
c/o Rob Parton
23911 Broadmoor Place
Parker, CO 80138

St. John's Evangelical Lutheran
Church of Fort Collins, Colorado
305 E. Elizabeth St.
Ft Collins, CO 80524

Stephanie Torbeck
118 Tori Pines
St. Louis, MO 63129

Susan Carpenter Leonard
7411 Wood Meadow Drive
Cincinnati, OH 45243

The Earl Van Woods Trust of the
Mary E. Hautum Testamentary Trust
u/w/d 04/13/2012
c/o Mary I. Gavit
PO Box 270927
Littleton, CO 80127

The Frederick Timothy Hautum Trust
of the Mary E. Hautum
Testamentary Trust
u/w/d 04/13/2012
c/o Mary I. Gavit
PO Box 270927
Littleton, CO 80127

The Rebecca Ann Tavenner Trust
of the Mary E. Hautum
Testamentary Trust
c/o Mary I. Gavit
PO Box 270927
Littleton, CO 80127

The Rose Marie Hautum Trust of the
Mary E. Hautum Testamentary Trust
u/w/d 04/13/2012
c/o Mary I. Gavit
PO Box 270927
Littleton, CO 80127

Timothy Shumaker
3211 Terrace Drive, Apt. 3
Cedar Falls, Iowa 50613

U.S. AgBank, FCB
fka Farm Credit Bank of Wichita
245 N. Waco St.
Wichita, KS 67202

Bureau of Land Management
2850 Youngfield Street
Lakewood, CO 80215

Van Alan Templeton
39 Carlton Road
Metuchen, NJ 08840

The Walter C. Rubke Trust
dated October 31, 1996,
c/o Walter C. Rubke, Trustee
816 Benton St.
Santa Rosa, CA 95404

Wanita Swayne
1304 N. Yale Blvd
Richardson, TX 75081

Wharton-Hills LLC
Attn: John R. Hills and Mona J. Hills
225 Kevin Way SE
Salem, OR 97306

William Albert Rubke
PO Box 1360
Magalia, CA 95954

William K. Carpenter, Trustee of the
Living Trust of William K. Carpenter
dated 8/6/2001
PO Box 216
Battle Creek, MI 49016

William R. Harris & Darlena S. Harris
915 Route FK, Garretts CK
Wayne, WV 25570

Anne M. Klocksiam
3855 Brookview Drive
Casper, WY 82604

Barbara M. Copenhaver
347 Charlestown Drive
Hendersonville, NC 28792

Carrizo (Niobrara) LLC
Attn: Coraline Mode
500 Dallas St., Ste. 2300
Houston, TX 77002

Clara M. Rattee,
fka Clara M. Hurlburt
P. O. Box 714
Oakland, FL 34760

Laurilla J. Mann
c/o Richard W. Mann
25310 State Hwy 257
Milliken, CO 80543

Timbro Ranch & Cattle Co. LLC
4700 W. 60th Avenue, Ste. 4
Arvada, CO 80003

AK Resources, LLC
P. O. Box 6975
Denver, CO 80206

Amber Holley
403 Bradford Green Drive
Warrington, PA 18976

Antelope Energy Company, LLC
1801 Broadway, Suite 1550
Denver, CO 80202

April Sekutera
46648 786th Road
Litchfield, NE 68852

Betty Reed
524 North Converse
Superior, NE 68978

Beulah Barnes
111 Dot Drive, #6104
San Antonio, TX 78216

Beverly Crumb-Gesme
2401 W. 46th Street, #118
Sioux Falls, SD 57105

Carl Owen Buell
1030 W. 3rd Ave
El Dorado, KS 67042

Debra A. Munce, aka Debra Munce
2001 S. Hillview Road
Sioux Falls, SD 57110

Deland Todd Castor
22791 Highway 39
Weldona, CO 80653

Donald Siefford
1082 Hooker
Denver, CO 80204

Donna Leu
4017 North 93rd Street
Omaha, NE 68134

Dorothy Brown
P. O. Box 177
Omaha, NE 72662

Dorothy H. Camp,
aka Dorothy Harriet Camp
Address Unknown

Edward C. Siefford
4 Highland Place
Pueblo, CO 81004

Elsie Feeler
627 Seventh Avenue South
Clinton, IA 52732

Frances Hamilton
226 W. 9th Street
Concordia, KS 66901

Gay Sohl-Wahlstrom, Trustee of the
Gay Sohl-Wahlstrom Trust
dated April 4, 2013
6953 E. Aspen Road
Firth, NE 68358

George W. Ainsworth
314 Falcon Court
Coppell, TX 75019

Grayrock Minerals, LLC
5950 Cedar Springs Rd., Suite 200
Dallas, TX 75235

Gwynneth K. Pederson
2624 Silverton Street
Billings, MT 59101

Harold Buell
P. O. Box 734
Spring Branch, TX 78070

Harold L. Farrand,
aka Harold Farrand
3928 Pine Cove Road
Billings, MT 59102

Heirs of Arvid Leo Johnson
Address Unknown

Heirs of Evelyn Curliss
Address Unknown

Heirs of Gail L. Anderson
Address Unknown

Heirs of Gloria G. Brennan
Address Unknown

Heirs of James P. Vaught
Address Unknown

Heirs of Jerry Williams
Address Unknown

Heirs of Louis Siefford
Address Unknown

Heirs of Maxine L. McAuley
Address Unknown

Heirs of Ruth Jensen
Address Unknown

Heirs of Wilma J. Trausch
Address Unknown

Holly Norris and Tracy A. Norris
1816 S. 5th Avenue
Beatrice, NE 68310

Homer Buell
4201 West 13th Street
Little Rock, AR 72204

Iva Mae Rafferty
1866 West Galileo Drive
Pueblo West, CO 81007

J. Michael Elstun and Barbara Elstun
1111 Stoney Rapids Bay
Lincoln, NE 68505

Richard R. Kuepper
31700 Mission Bellevue Road
Louisburg, KS 66053

Michael E. Kuepper
6801 Greydawn Drive
Las Vegas, NV 89108

Jeff A. Elstun and Kimberly J. Elstun
420 N. Wood Street
Valentine, NE 69201

JoAnne Rahn
4510 Stockton Blvd.
Sacramento, CA 95820

John W. Siefford
2120 Ramrod Ave., Apt. 511
Hendersonville, NV 89104

Karen Siefford Ziegler,
aka Karen N. Ziegler
208 South Potash Avenue
Alliance, NE 69301

Kay Siefford McDowell,
aka Kay G. McDowell
4400 North Elizabeth Street,
Apt. 112
Pueblo, CO 81008

KC Sohl
707 West Beal
Lincoln, NE 68521

Linda Cowger Russell
1973 Suffolk Road
Oskaloosa, IA 52577

Linda M. Charles,
aka Linda Charles
4818 Debra Lane
Shoreview, MN 55126

Heirs of Lora Storm
Address Unknown

Loren Crumb
12028 East 49th Street
Kansas City, MO 64133

Lori A. Dawson-Feucht
1601 E. Sage Place
Sioux Falls, SD 57103

Lyle L. Farrand
2008 S. Willow Avenue
Sioux Falls, SD 57105

Heirs of Madeline V. Siefford
Address Unknown

Melvin Kugler
Rt. 1, Box 57
Mankato, KS 66956

Heirs of Michael B. Kugler
7880 44th St North
Pinellas Park, FL 33781

Michael Farrand
6367 Sonoma Mountain Road
Santa Rosa, CA 95404

Mile Hi Oil & Gas, Inc.
P. O. Box 621609
Littleton, CO 80162

Relda Armington
608 10th
West Des Moines, IA 50265

Richard T. Siefford
25822 Hillside Road
Pueblo, CO 81006

Rnel Sohl
2842 Homeland Place
Lincoln, NE 68521

Robert Bolton
Rt. 1, Box 125
Council Bluffs, IA 51501

Robert Buell,
aka Robert Richard Buell
11692 W. Small Oaks Lane
Willis, TX 77378

Robert L. Camp
13 Bens Lane
Keeseville, NY 12944

Scott J. Farrand,
aka Scott Farrand
105 Cressfell Circle
Irmo, SC 29063

Shepard Company, LLC
P. O. Box 1576
Boulder, CO 80306

Wade E. Castor
22791 Hwy 39
Weldona, CO 80653

William J. Camp
33 Ranch Road
Cedar Crest, NM 87008

Peter Campstrom
PO Box 425
Oakhurst, CA 93644

Douglas H. Campbell
144 Timber Oak Drive
Powell, OH 43065

Mary Shetler
66 Marshall Ave.
Lowell, MA 01851

Kenneth R. Campbell
11 Wildwood St.
Burlington, MA 01803

Betsey C. Driscoll
11 Chestnut Ave
Chelmsford, MA 01824

Sheila Cellan
315 Fillimore Avenue
Pocatello, ID 83201

Susan Hendricks Robison
504 Viewcrest Place
Selah, WA 98942

Kathy Lilva
350 Washington Street
American Falls, ID 83211

Margie Fay Cordell and
Keith Duane Cordell
2001 West 18th Street
Pueblo, CO 81003

Cleta F. Lucas
6630 Player Place
Colorado Springs, CO 80911

Minnie R. Killgore & Eddie L. Killgore
P. O. Box 174
Cold Water, KS 67029

George F. Curliss
852 Autumn Street
Pueblo, CO 81006

Norman Phillip Anderson
504 Juniper Avenue
Glendive, MT 59330

Joni Gale Anderson
4473 Lance Ct, NE
Salem, OR 97305

Edward Brost, widower & heir of
Billie Jo Brost, deceased,
who is heir of Gloria G. Brannan
P. O. Box 52
Brockway, MT 59214

Bobbi Jo Noess, a mwdssp, heir of
Billie Jo Brost, deceased,
who is heir of Gloria G. Brennan
P. O. Box 93
Hava, SD 57452

Marcie Gayle Brost, heir of
Billie Jo Brost, deceased,
who is heir of Gloria G. Brennan
13 Nimita Drive
Billings, MT 59101

Edward Vaught & Renee Vaught
1901 Constitution Road #126
Pueblo, CO 81001

Sharon Simpson
27 Constellation Drive
Tijeras, NM 87059

Sharon Simpson
27 Constellation Drive
Tijeras, NM 87059

Carla Beene, POA on behalf of
Mildred Hope Williams,
heir & devisee of Jerry Williams
2 Conestoga Trail
Santa Fe, NM 87508

Jerry R. Williams
3816 Nations Way
Berthoud, CO 80513

Louis M. Siefford
4722 S. Robb Street
Littleton, CO 80127

Neil F. Douglas
10354 W. Dartmouth Avenue
Lakewood, CO 80227

Larry Dennis McAuley
& Susan R. McAuley
P. O. Box 1101
Bellevue, ID 83313

Carol A. Cheney & Jim A. Cheney
858 Schodde Avenue
Burley, ID 83318

Sharlleen Swisher
413 Chadwick Way
Lamar, CO 81052

Marie O. Wooten
9280 State Road 105 North
Russellville, AR 72802

Norma Jean Bezona
P. O. Box 687
Syracuse, KS 67878

Randall D. Kugler
931 S. Lincoln Avenue
Hastings, NE 68901

Robert A. Kugler
907 N. 5th Street
Cimarron, KS 67835

Roger R. Kugler
235 S. Clark Street
Salina, KS 67401

Vicki A. Kugler
628 E. Williamette Avenue
Colorado Springs, CO 80903

Stephen Richard Storm
Address Unknown

Shirley Jean Smoot
648 W. Sycamore
El Segundo, CA 90245

Marian E. Patti
c/o Carla Patti-Wise
19722 E. Bellewood Drive
Centennial, CO 80015

Edward Charles Siefford
400 Highland Place
Pueblo, CO 81004

Deborah J. Kugler
7880 44th Street North
Pinellas Park, FL 33781

Kent Kuster
Colorado Department of
Public Health & Environment
4300 Cherry Creek Drive South
Denver, CO 80246-1530

Tom Schreiner
Energy Liaison
Colorado Parks and Wildlife
Northeast Regional Office
6060 Broadway
Denver, CO 80216

Troy Swain
Weld County Department of
Planning Services
1555 North 17th Avenue
Greeley, CO 80631