

POWERS ELEVATION CO., INC.
P.O. Box 440889
Aurora, CO 80044
(303) 321-2217



00061973

ALL POWERS ELEVATION CO., INC.
elevations originate from
accepted U.S. Benchmarks



Basis of Bearing: The North line of Section 20, T1N, R69W.

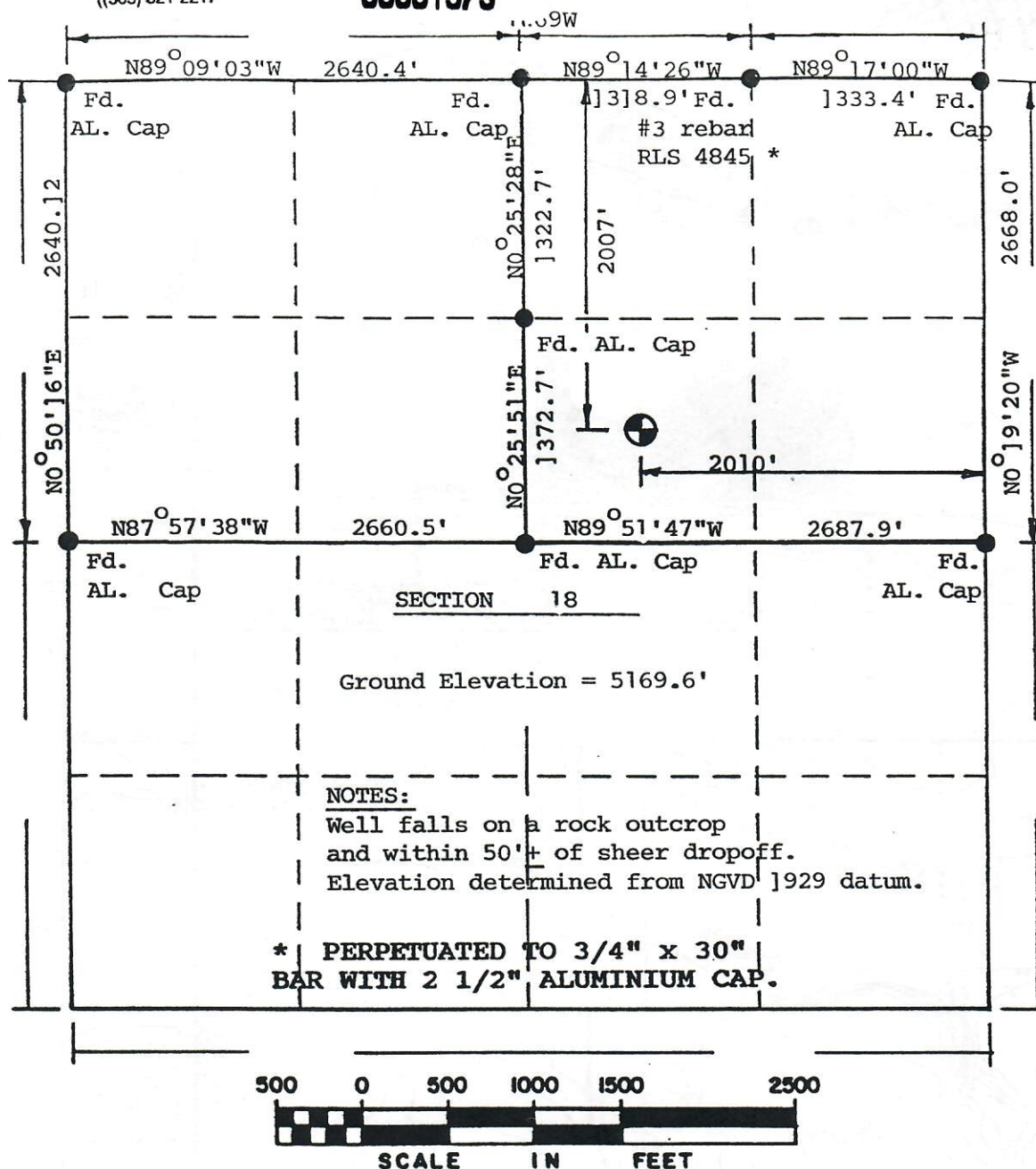

Powers Elevation Co., Inc. of Denver, Colorado has in accordance

with a request from Lorna Jung

for Gerrity Oil & Gas Corp.

determined the location of

to be ERTL MC 18-7

Section 18, Township 1 North

Range 69 West of the Sixth Principal

Meridian,

Boulder County, Colorado

I hereby certify that this plot is an accurate
representation of a correct survey showing the
location of ERTL MC 18-7

Date: 25MAY93

Licensed Land Surveyor No. 23501

State of Colorado

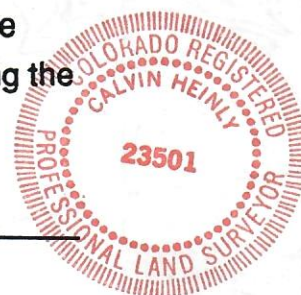

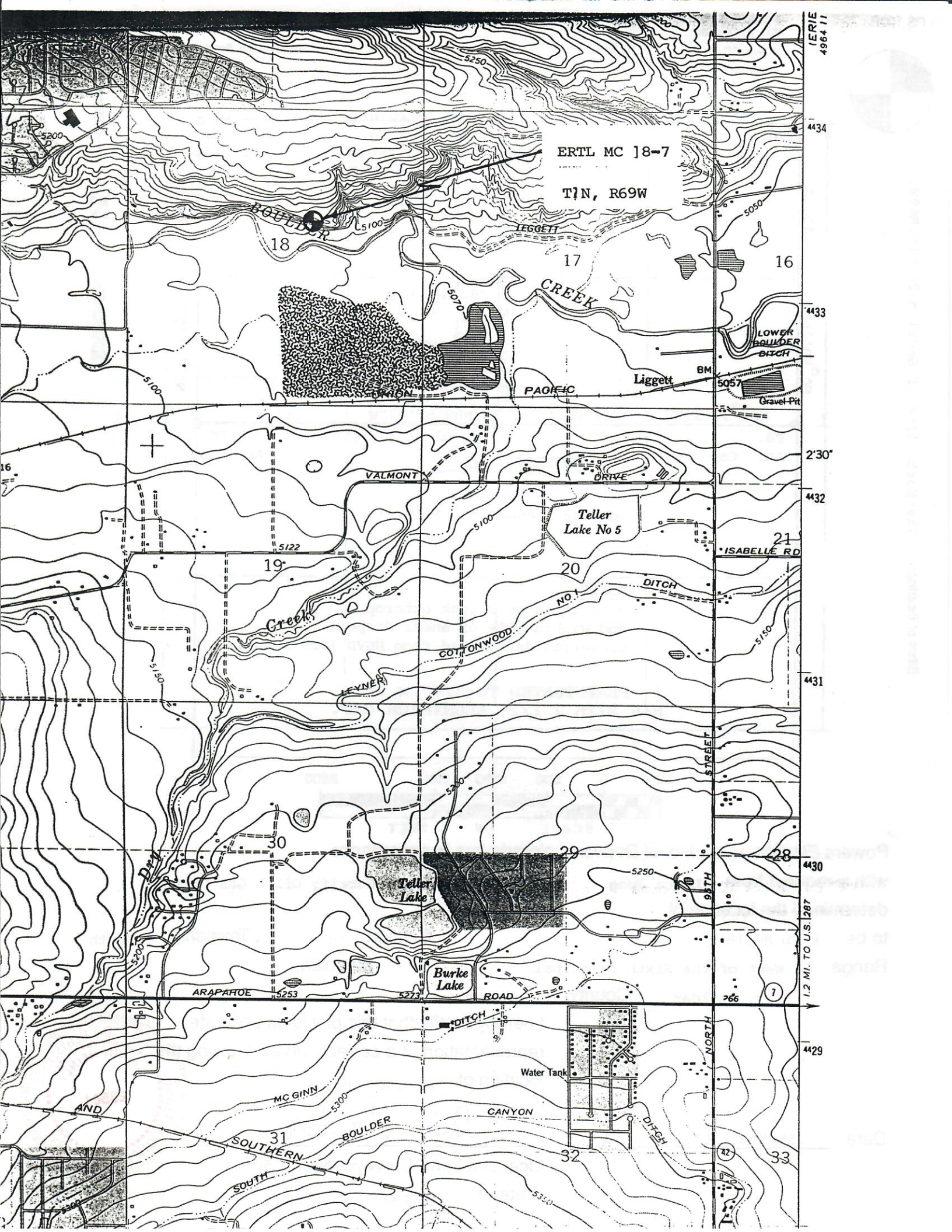

ERTL MC 18-7

T1N, R69W

BOULDER

LEGGETT

CREEK

PACIFIC

Liggett

LOWER BOULDER DITCH

Gravel Pit

VALMONT

DRIVE

Teller Lake No 5

ISABELLE RD

Creek

COYONWOOD

KEYNER

DITCH

Teller Lake

Burke Lake

ARAPAHOE

ROAD

STREET

95TH

Water Tank

MC GINN

CANYON

SOUTHERN

BOULDER

SOUTH

NORTH