

Inspection Photos

Loc: 484360

Operator: DESERT EAGLE OPERATING LLC

Inspection Date: 11/21/2023

County: LAS ANIMAS



COLORADO

**Energy & Carbon Management
Commission**

Department of Natural Resources

Inspection Photos



Photo 1. Facing west at the beginning of the access road standing from the County Road. There is a concern of vehicle tracking onto the County Road which will require BMP's.



COLORADO
Energy & Carbon Management
Commission

Department of Natural Resources

Loc:484360 | Date: 11/21/2023

Inspection Photos



Photo 2. Facing west along the flowline disturbance. There is tree debris along the disturbance which will need to be removed. Additionally it does not appear that topsoil was properly segregated and replaced as there was rocky subsoils observed.



COLORADO
Energy & Carbon Management
Commission

Department of Natural Resources

Loc:484360 | Date: 11/21/2023

Inspection Photos



Photo 3. Facing west at the location. There is bags of concrete stored at the location and one of the bags was driven over and torn open. The concrete needs to be properly stored and contained.



Inspection Photos



Photo 4. Facing south at the east side of the location. The wattles are displaced and the concrete bags have spilled out onto the soil.



Inspection Photos



Photo 5. Facing southeast. Vehicle have driven over and displaced the wattles. There was vehicle tracks observed outside of the designated access road boundary.



Inspection Photos



Photo 6. Facing west toward the location.



COLORADO
Energy & Carbon Management
Commission
Department of Natural Resources

Loc:484360 | Date: 11/21/2023

Inspection Photos



Photo 7. Facing west. There is an open excavation at the wellhead. Excavated soils have been mixed with rocky subsoils.



Inspection Photos



Photo 8. Facing northwest near the wellhead. There is areas of oil stained soils and plastic liner debris left on location.



Inspection Photos



Photo 9. Facing east toward the open excavation at the wellhead. There was a hissing leak coming from the pipe connection and the operator was immediately notified.



COLORADO
Energy & Carbon Management
Commission

Department of Natural Resources

Loc:484360 | Date: 11/21/2023

Inspection Photos



Photo 10. The tap measure shows approximately 6-7 inches of topsoil which was not salvaged at the excavated area of the wellhead or along the flowline trench.



Photo 11. Another view of the topsoil horizon shows 6-7" of dark topsoil before rocky subsoils are encountered. Operator failed to salvage topsoil at the location..



COLORADO
Energy & Carbon Management
Commission

Department of Natural Resources

Loc:484360 | Date: 11/21/2023

Inspection Photos



Photo 12. Facing southwest at the location. The rocky subsoils have been mixed with the topsoil which was not salvaged per the rules.



Inspection Photos



Photo 13. North side of the location facing southwest. The cuttings pile has blown off the blue tarp which was not properly stored and contained.



Inspection Photos



Photo 14. North side of the location facing south. The cuttings pile has blown off the blue tarp which was not properly stored and contained. .



Inspection Photos



Photo 15. Facing southeast at the location. There is white substance in this area which appears to have washed out further out to the northwest due to evidence of a flow pattern.



COLORADO
Energy & Carbon Management
Commission

Department of Natural Resources

Loc:484360 | Date: 11/21/2023

Inspection Photos

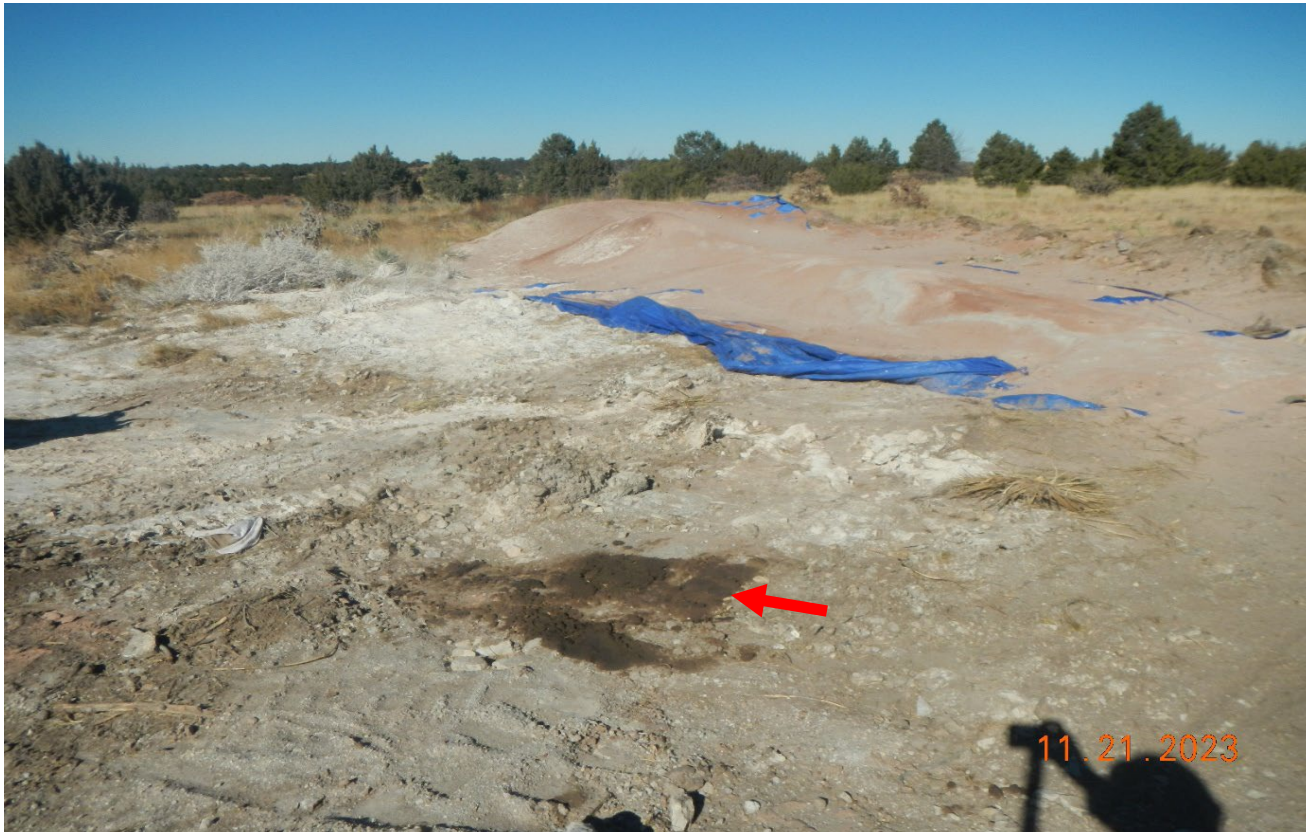

Photo 16. Facing northeast toward the cuttings pile. The drill cuttings was placed on a blue tarp with no berms or containment and has spread outside of the tarp. There is also oil stained soils at red arrow and a white unknown material.



COLORADO
Energy & Carbon Management
Commission

Department of Natural Resources

Loc:484360 | Date: 11/21/2023

Inspection Photos



Photo 17. Facing toward the northwest. The white unknown substance is spread over this area. There are no stormwater controls around this perimeter to prevent stormwater transport offsite. The topography also slopes down to the northwest.



Inspection Photos



Photo 18. West side of the location facing east. There are rocky subsoils that have been pushed out to this area. No stormwater BMP's are installed in this area.



COLORADO
Energy & Carbon Management
Commission

Department of Natural Resources

Loc:484360 | Date: 11/21/2023

Inspection Photos



Photo 19. Facing northeast at west side of the location. The straw wattles area not installed at the northwest side of the location which the topography slopes toward.



Inspection Photos



Photo 20. Facing south at the west side of the location. There is tree debris and plastic trash in this area that needs to be removed. The straw wattles shown at red arrow need to be installed closer to the disturbance area to prevent disturbed soils from migrating further out into the vegetation.



COLORADO
Energy & Carbon Management
Commission

Department of Natural Resources

Loc:484360 | Date: 11/21/2023

Inspection Photos



Photo 21. West side of the location facing east..



Inspection Photos



Photo 22. Facing west toward the open excavation area. There are concerns that wildlife or livestock could fall into the open excavation.

