

Current Wellbore Schematic

Well Name: Roth 4-7
 Location: 860' FNL, 790' FWL, NWNW Sec 7, T7N, R59W
 County: Weld
 API #: 05-123-14509
 Co-ordinates: 40.594716 / -104.028090
 Elevations: GROUND: 4910'
 KB: 4920'
 Depths (KB): PBTD: 6950'
 TD: 6950'

Date Prepared: 7/15/2023
 Last Updated: 7/15/2023
 Spud Date: 12/16/1989
 Completion Start Date: 12/21/1989
 Last Workover Date: 12/22/1989
 Prepared by: Jake Van Bramer
 Updated by: --

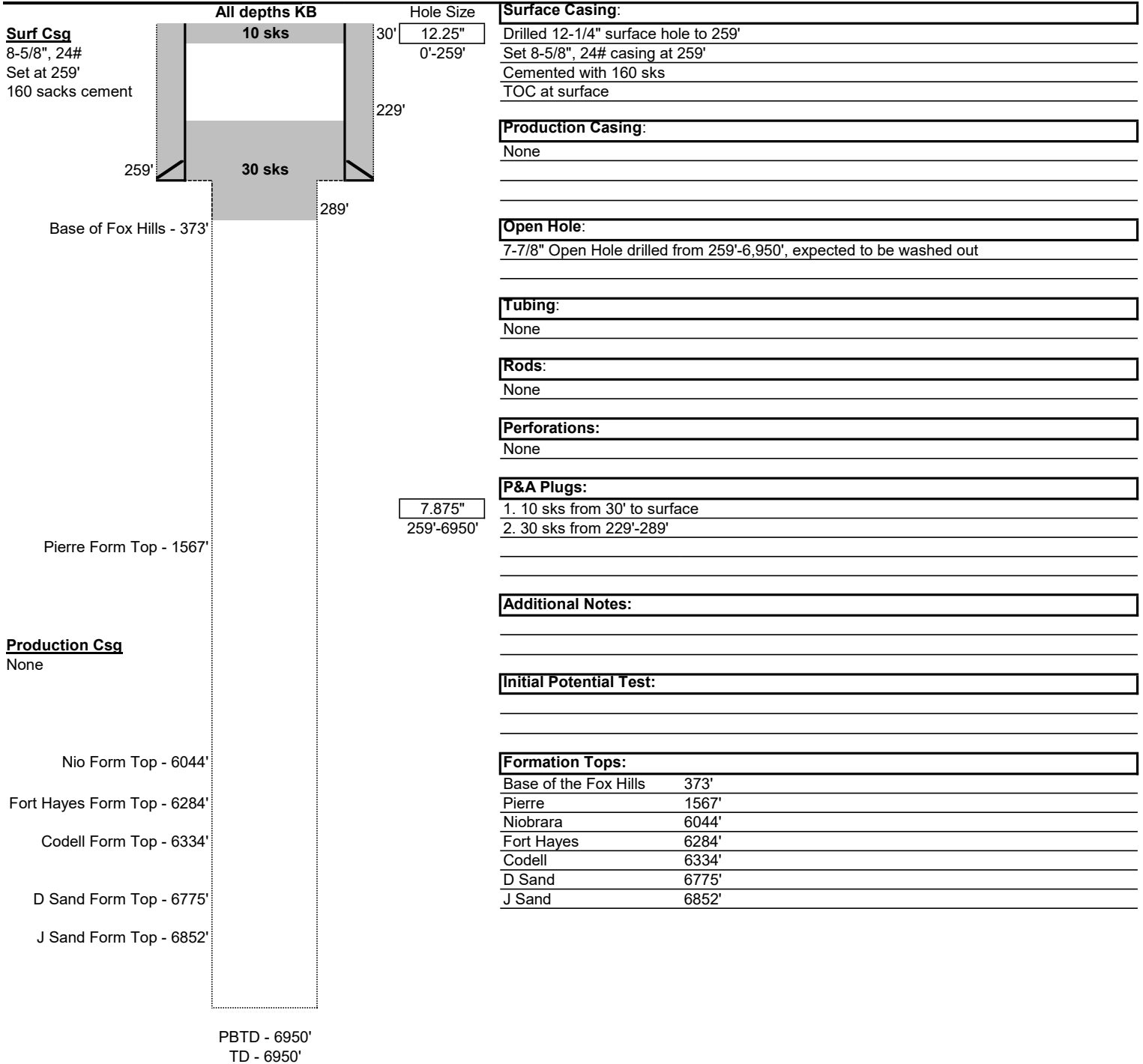

Proposed Wellbore Schematic

Well Name: Roth 4-7
 Location: 860' FNL, 790' FWL, NWNW Sec 7, T7N, R59W
 County: Weld
 API #: 05-123-14509
 Co-ordinates: 40.594716 / -104.028090
 Elevations: GROUND: 4910'
 KB: 4920'
 Depths (KB): PBTD: 6950'
 TD: 6950'

Date Prepared: 7/15/2023
 Last Updated: 7/15/2023
 Spud Date: 12/16/1989
 Completion Start Date: 12/21/1989
 Last Workover Date: 12/22/1989
 Prepared by: Jake Van Bramer
 Updated by: --

