

OGDP Lands
Janet OGD

Located as Shown in SW1/4 Sec. 21, W1/2 Sec. 28, Portion of SE1/4SW1/4 Sec. 32,
W1/2 Sec. 33 Township 8 N. Range 80 W. 6thP.M.
and W1/2 Sec. 4, Portion of NE1/4NE1/4 Sec. 5, W1/2 Sec. 9, W1/2 Sec. 16 & W1/2 Sec. 21
Township 7 N. Range 80 W. 6thP.M.
Jackson County, Colorado

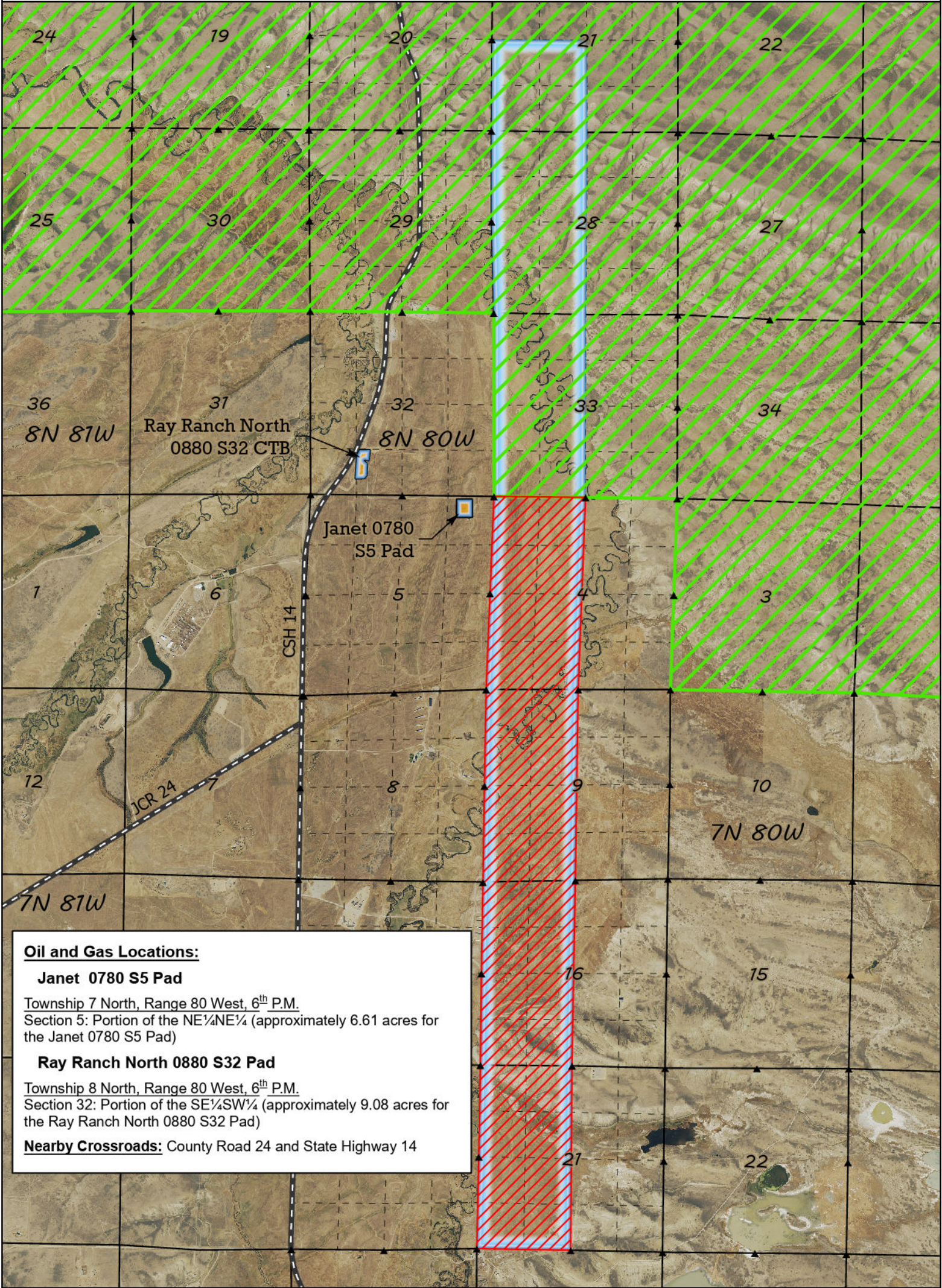

Exhibit A



Oil and Gas Locations:

Janet 0780 S5 Pad

Township 7 North, Range 80 West, 6th P.M.
Section 5: Portion of the NE1/4NE1/4 (approximately 6.61 acres for the Janet 0780 S5 Pad)

Ray Ranch North 0880 S32 Pad

Township 8 North, Range 80 West, 6th P.M.
Section 32: Portion of the SE1/4SW1/4 (approximately 9.08 acres for the Ray Ranch North 0880 S32 Pad)

Nearby Crossroads: County Road 24 and State Highway 14

- Legend
- Facilities
 - Application Lands
 - Peterson Ridge Unit
 - Drilling & Spacing Unit
 - State & County Roads
 - Found Corners
 - Section Lines
 - Quarter Quarter



NORTH PARK ENGINEERING & CONSULTING, INC.

P.O. BOX 395
WALDEN, CO 80480
(970) 723-3725

DRAWING COMPLETION: 3/1/2023

SURVEYED BY: CJU

DRAWN BY: ADL

CHECKED BY: RRM

Field Name: North Park Horizontal Niobrara