

Final Reclamation Inspection

October 05, 2022

Operator: NOBLE ENERGY INC- 100322

Location ID: 302714

Inspection Document #: 708000169

Weld County, CO

NENW Section 10 4N64W 6

Kasen Huwa

Reclamation Contractor, COGCC



COLORADO

**Oil & Gas Conservation
Commission**

Department of Natural Resources

Inspection Photos
Location Name: EMBREE C 10-18
Location ID: 302714



Photo 1. Google Earth aerial imagery taken 7/2019 during active operations. Photo illustrates the well location (red circle), tank battery (red rectangle), access road (white arrow), and approximate flowlines (red line).

Inspection Photos
Location Name: EMBREE C 10-18
Location ID: 302714

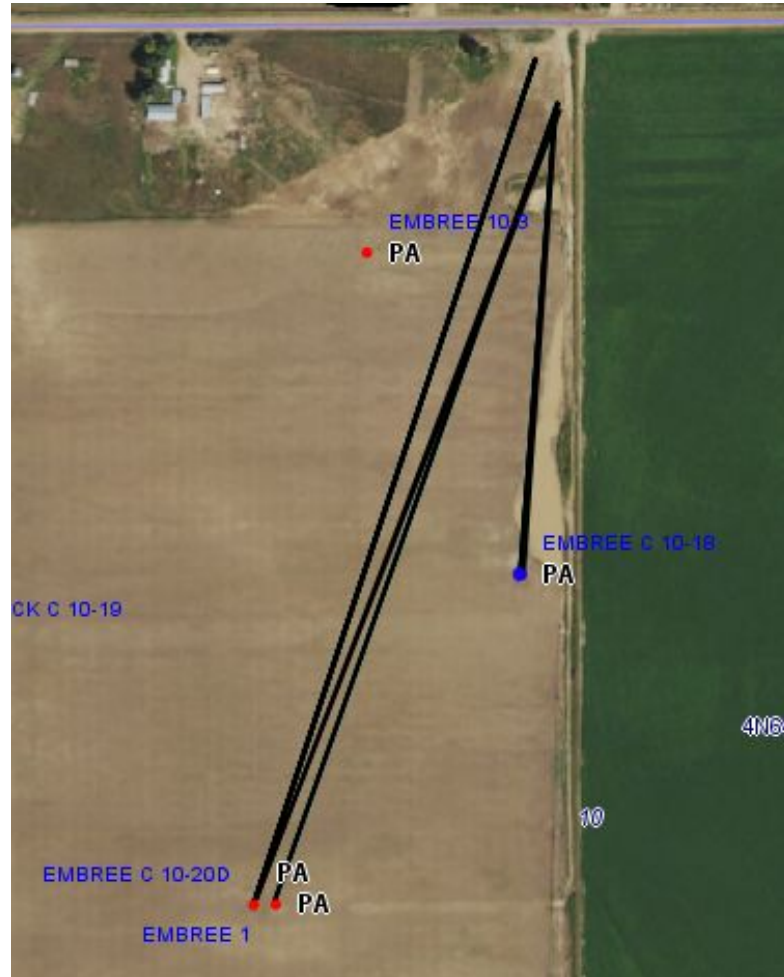

Photo 2. COGCC Online Map aerial imagery 2019 with subject well (blue dot), related wells (red dots), tank battery (northeast center) and flowlines (black lines).

N →



Photo 3. Orthomosaic drone aerial imagery taken from 200 ft (Oct. 2022). Illustrates harvested crop on and around the well location (red circle), flowlines (red line), and access road (white arrow). Tank Battery is addressed in Location 329596 report.

Inspection Photos
Location Name: EMBREE C 10-18
Location ID: 302714



Photo 4. Zoomed in Orthomosaic taken from 200 ft (Oct. 2022). Illustrates harvested crop on and around the well location (red circle). Appears similar to rest of area, however crop height cannot be fully evaluated. Another inspection is required when crop is actively growing.