

Final Reclamation Inspection

October 05, 2022

Operator: NOBLE ENERGY INC- 100322

Location ID: 305601

Inspection Document #: 708000144

Weld County, CO

NENE Section 11 4N64W 6

Kasen Huwa

Reclamation Contractor, COGCC



COLORADO

**Oil & Gas Conservation
Commission**

Department of Natural Resources

Inspection Photos
Location Name: MILLAGE C 11-1
Location ID: 305601

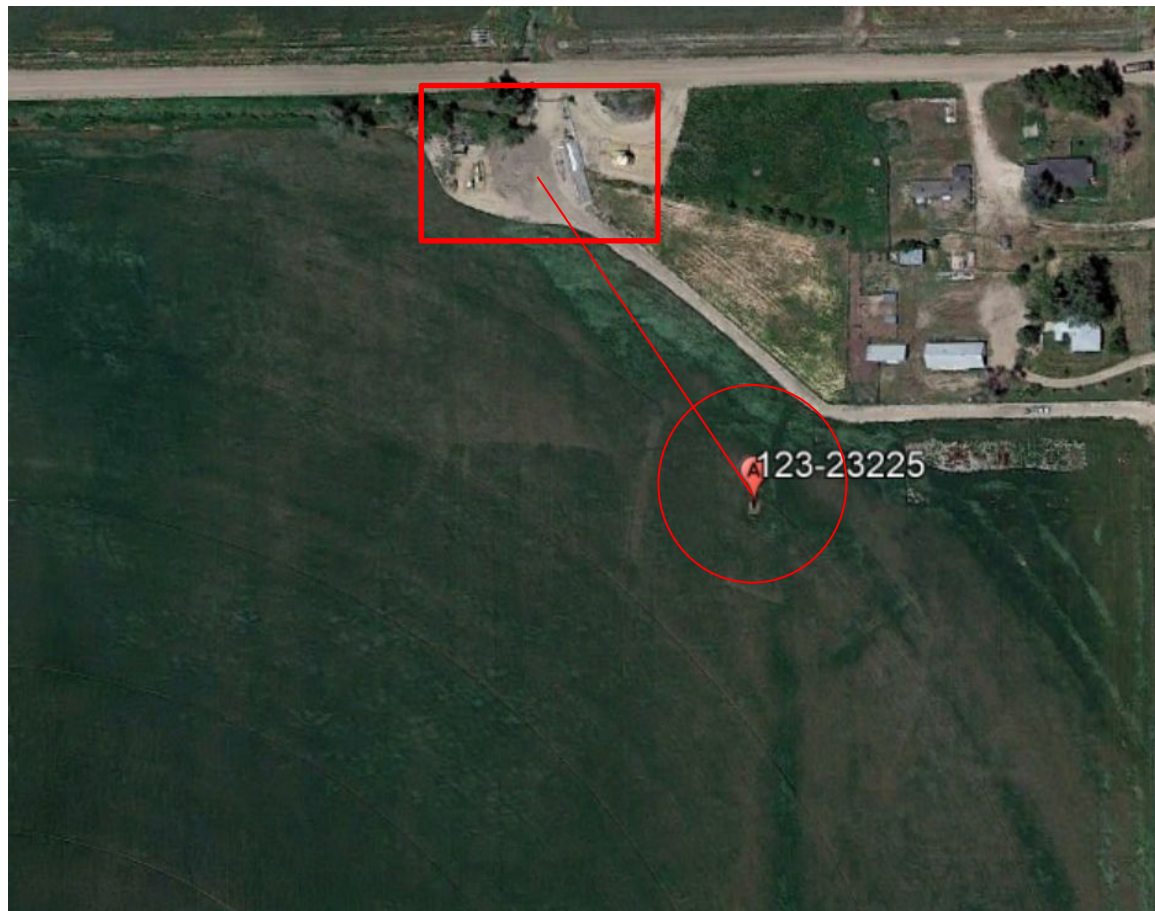

Photo 1. Google Earth aerial imagery taken 7/2019 during active operations. Photo illustrates the well location (red circle), tank battery (red rectangle), and approximate flowlines (red line).



Inspection Photos
Location Name: MILLAGE C 11-1
Location ID: 305601

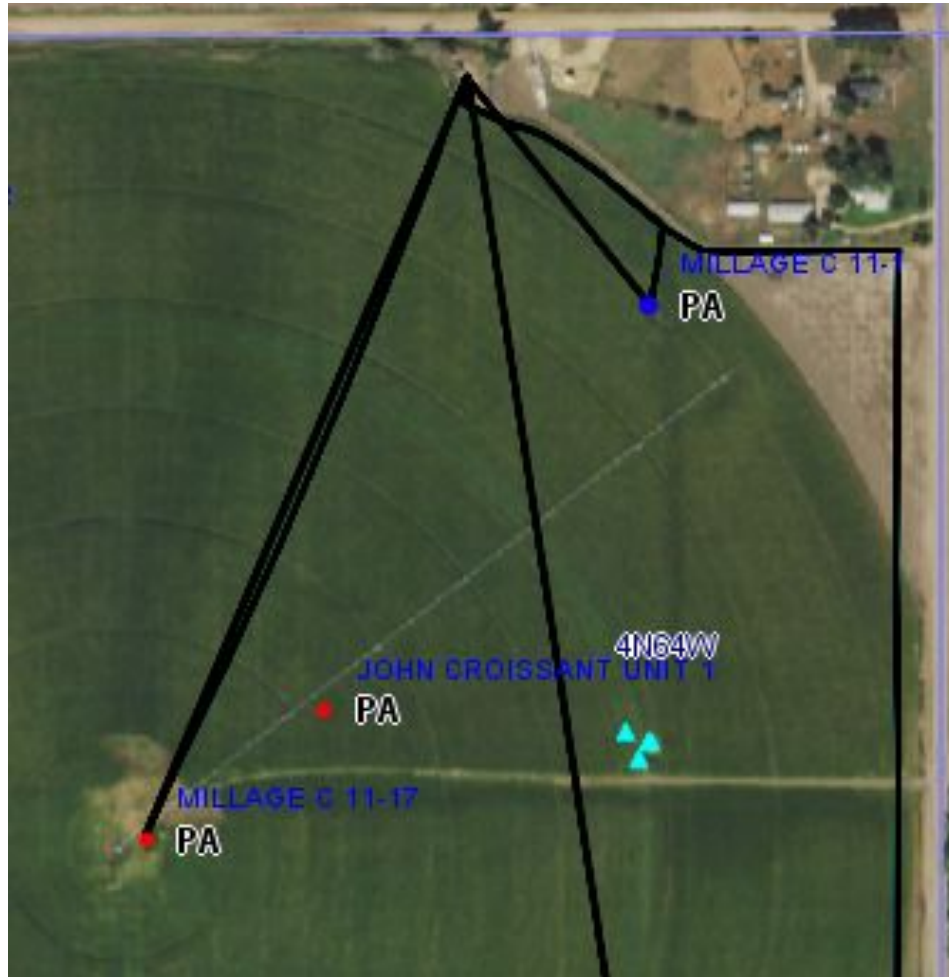

Photo 2. COGCC Online Map aerial imagery 2019 with subject well (blue dot), related wells (red dots), tank battery (north center) and flowlines (black lines).

Inspection Photos
Location Name: MILLAGE C 11-1
Location ID: 305601



Photo 3. Orthomosaic drone aerial imagery taken from 200 ft (Oct. 2022). Illustrates harvested crop on and around the well location (red circle), flowlines (red lines), tank battery (red rectangle) and access road (in field).

Inspection Photos
Location Name: MILLAGE C 11-1
Location ID: 305601



Photo 4. Zoomed in Orthomosaic taken from 200 ft (Oct. 2022). Illustrates harvested crop on and around the well location (red circle), flowlines (red lines), and access road (blue lines). Appears similar to rest of area, however crop height cannot be fully evaluated. Another inspection is required when crop is actively growing.

Inspection Photos
Location Name: MILLAGE C 11-1
Location ID: 305601



Photo 5. Zoomed in Orthomosaic taken from 200 ft (Oct. 2022). Illustrates native growth on and around where the tank (red rectangle) was. The area around the compressor has no growth.