



Holloway & Holloway, Inc.
4218 W. 14th St. Lane
Greeley, CO 80634
(303) 867-3715
(303) 353-9747

R. 42W



00624670

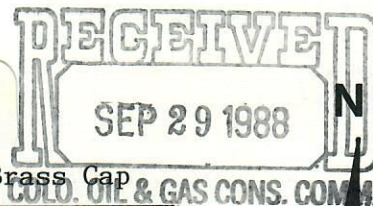

Brass Cap

Brass Cap

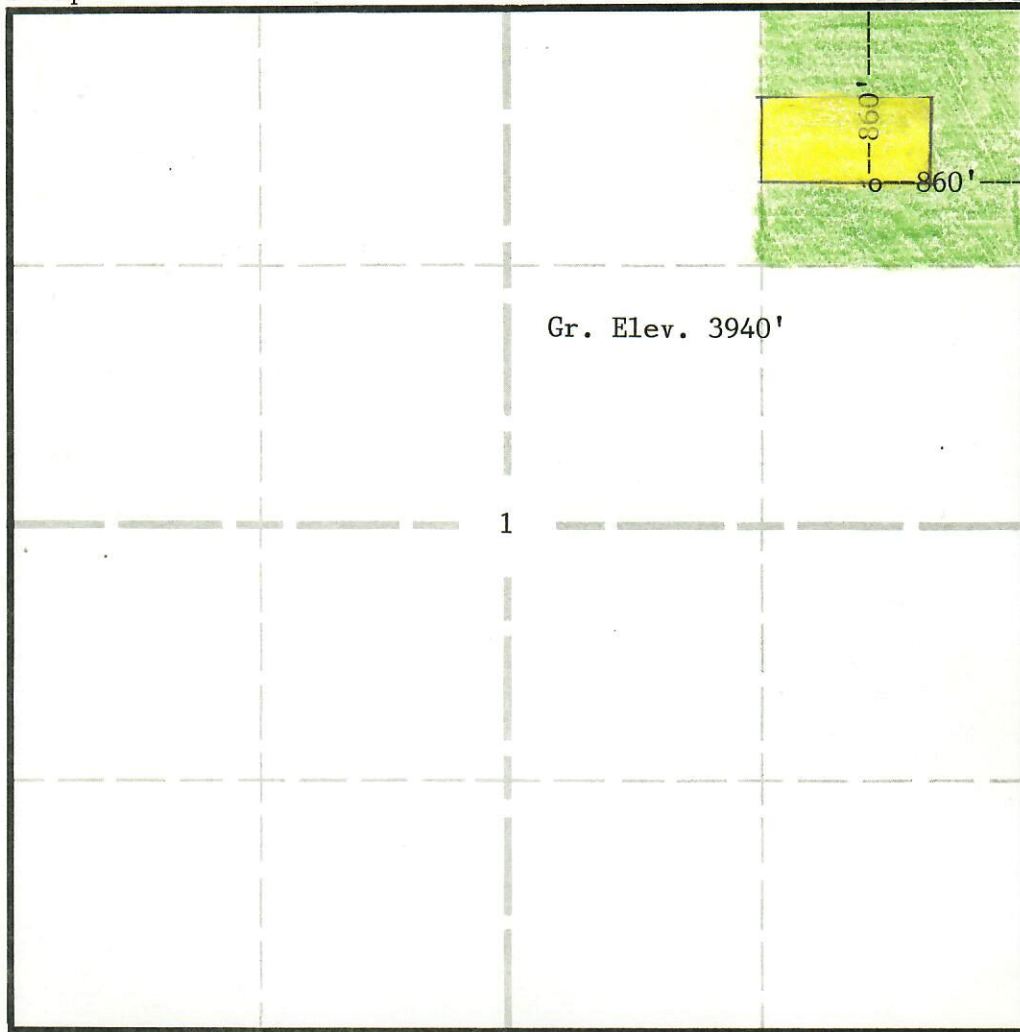

fence

Gr. Elev. 3940'

1

T.
17
S

Scale - - - 1" = 1000'

In accordance with a request from Union Pacific Resources Company
the Undersigned has
determined the location of the No.1 Weco Marguerite 41-1 well
to be 860'FNL & 860'FEL as co-ordinates
Section 1 Township 17S Range 42W of the 6th principal Meridian
Kiowa County, Colorado.

I hereby certify,
that this oil and/or gas well location certificate was prepared for Union Pacific Resources Company
that it is not a land survey plat or improvement survey plat, and that it is not to be relied upon for the
establishment of fence, building or other future improvement lines.

Date 9-28-88

Holloway & Holloway, Inc.
States of
Colorado, Nebraska, Wyoming